



US00D848036S

(12) **United States Design Patent** (10) **Patent No.:** **US D848,036 S**  
**Shaw et al.** (45) **Date of Patent:** **\*\* May 7, 2019**

(54) **FIRE BARRIER ASSEMBLY**

(71) Applicant: **InPro Corporation**, Muskego, WI (US)

(72) Inventors: **Alan Shaw**, Lockport, NY (US);  
**George Matthew Fisher**, New Berlin, WI (US); **Matthew G. Bennett**, New Berlin, WI (US)

(73) Assignee: **InPro Corporation**, Muskego, WI (US)

(\*\*) Term: **15 Years**

(21) Appl. No.: **29/596,984**

(22) Filed: **Mar. 13, 2017**

**Related U.S. Application Data**

(63) Continuation-in-part of application No. PCT/US2017/014735, filed on Jan. 24, 2017.

(51) **LOC (11) Cl.** ..... **25-01**

(52) **U.S. Cl.**  
USPC ..... **D25/199**

(58) **Field of Classification Search**  
USPC ..... D25/119, 124, 164, 199  
CPC ..... E04B 1/948; E04B 1/6813  
See application file for complete search history.

(56) **References Cited**

**U.S. PATENT DOCUMENTS**

2,974,383 A \* 3/1961 Bright ..... A47G 27/045  
24/294  
D262,068 S \* 11/1981 Wilson ..... D25/199  
D271,905 S \* 12/1983 Golden ..... D25/124  
4,811,529 A 3/1989 Harris et al.  
5,140,797 A 8/1992 Gohlke et al.

(Continued)

**FOREIGN PATENT DOCUMENTS**

CA 2691821 7/2011  
CA 2631207 5/2016  
CA 2640007 2/2017

**OTHER PUBLICATIONS**

<https://www.inprocorp.com/jointmaster-expansion-joint-systems/architectural-building-applications/fire-barrier-systems/fire-blanket-systems/fireline-140#documents-downloads> Jan. 11, 2018 (Year: 2018).\*

(Continued)

*Primary Examiner* — Leanne Was-Englehart

(74) *Attorney, Agent, or Firm* — Reinhart Boerner Van Deuren s.c.

(57) **CLAIM**

We claim the ornamental design for a fire barrier assembly, as shown and described.

**DESCRIPTION**

FIG. 1 is a front perspective view from above of a fire barrier assembly;

FIG. 2 is a top perspective view of the claimed design of FIG. 1;

FIG. 3 is a perspective cross-sectional view from below of the claimed design of FIG. 1, taken along line 3-3 of FIG. 1;

FIG. 4 is a right side view of the claimed design of FIG. 1;

FIG. 5 is a left side view of the claimed design of FIG. 1;

FIG. 6 is a top view of the claimed design of FIG. 1;

FIG. 7 is a bottom view of the claimed design of FIG. 1; and,

FIG. 8 is a front view of the claimed design of FIG. 1.

The evenly spaced broken lines depict portions of the fire barrier assembly that form no part of the claimed design. The dot dash broken lines depict a symbolic break in the article. The portion between the break lines forms no part of the claimed design. The width of the symbolic break in FIGS. 3-7 was reduced as compared to the width of the symbolic break in FIGS. 1 and 2 in order to fit the drawings on the page. FIG. 8 was enlarged relative to FIGS. 1-7 for the sake of clarity.

**1 Claim, 6 Drawing Sheets**

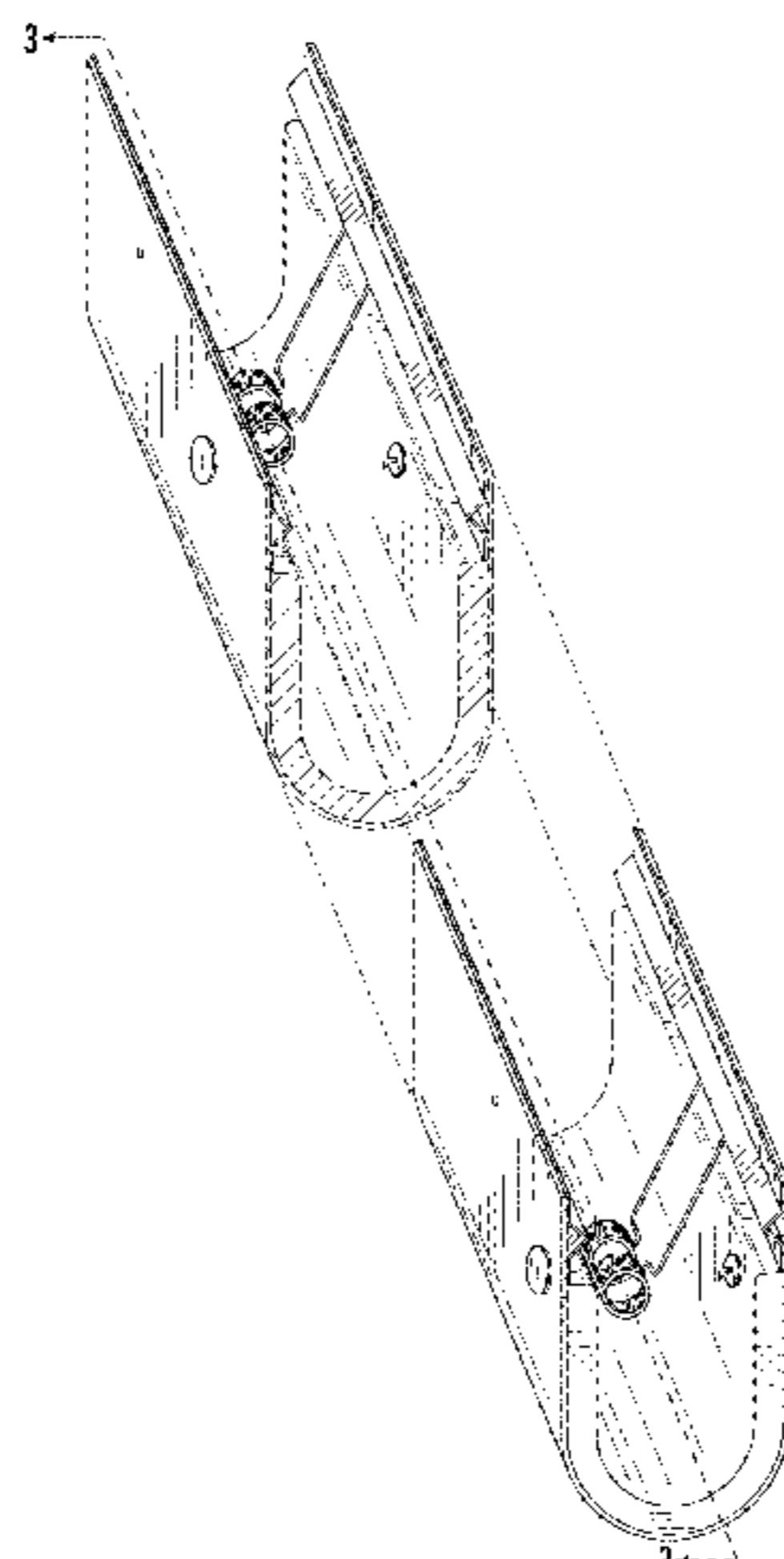

(56)

References Cited

U.S. PATENT DOCUMENTS

5,263,293 A 11/1993 Gohlke et al.  
 5,461,838 A \* 10/1995 Heller ..... E04B 1/948  
 52/167.1  
 5,765,332 A 6/1998 Landin et al.  
 5,974,750 A 11/1999 Landin et al.  
 6,112,488 A \* 9/2000 Olson ..... E04B 1/948  
 52/167.1  
 6,128,874 A \* 10/2000 Olson ..... E04B 1/948  
 52/232  
 6,131,352 A \* 10/2000 Barnes ..... E04B 1/948  
 52/396.01  
 D463,581 S \* 9/2002 Mann ..... D25/119  
 7,856,781 B2 12/2010 Hilburn  
 7,941,981 B2 5/2011 Shaw  
 8,079,190 B2 12/2011 Hilburn  
 8,082,715 B2 12/2011 Shaw  
 8,245,471 B2 8/2012 Hilburn  
 8,397,453 B2 3/2013 Shaw  
 8,464,485 B2 6/2013 Hilburn  
 8,607,519 B2 12/2013 Hilburn  
 8,646,235 B2 2/2014 Hilburn  
 8,935,897 B2 1/2015 Shaw  
 9,845,597 B1 \* 12/2017 Shaw ..... E04B 1/948  
 2005/0066600 A1 3/2005 Moulton  
 2008/0172960 A1 \* 7/2008 Hilburn ..... E04B 1/948  
 52/232  
 2008/0263980 A1 10/2008 Shaw  
 2010/0319287 A1 \* 12/2010 Shaw ..... E04B 1/948  
 52/396.01

2012/0117900 A1 5/2012 Shaw  
 2012/0272597 A1 \* 11/2012 Hilburn, Jr. .... E04B 1/948  
 52/232  
 2012/0297709 A1 \* 11/2012 Hilburn ..... E04B 1/948  
 52/232

OTHER PUBLICATIONS

<https://easternus.azureedge.net/~media/Inpro/TDM%20Files/Documents/F/1/4/0/I/F140IM2%20FIRE%20BARRIER%20WALLSCADJM193REV1pdf.ashx?modified=20180210090855> Feb. 10, 2018 (Year: 2018).\*

<https://easternus.azureedge.net/~media/Inpro/TDM%20Files/Documents/F/I/4/0/1/F140IM2%20FIRE%20BARRIER%20FLOORSCADJM192REV1pdf.ashx?modified=20180210090853> Feb. 10, 2018 (Year: 2018).\*

International Search Report and Written Opinion for International Application No. PCT/US2017/014735, dated Sep. 22, 2017, 12 pages.

U.S. Appl. No. 15/453,000, filed Mar. 8, 2017, InPro Corporation.

PCT/US17/14735, filed Jan. 24, 2017, InPro Corporation.

Balco, Inc., product publication for Metaflex 5000 MetaMat Floor Fire Barrier, Oct. 31, 2011, 4 pages.

Meishuo Building Material, excerpt from a publication for fire barrier, publicly available at least by Nov. 17, 2015.

Balco, Inc. website material, MetaMat 2 Hour Floor, available at [http://balcousa.com/product\\_category/expansion-joint-covers/fire-barriers/floor-fire-barrier/metamat-floor-fire-barrier/metamat-2-hour-floor/](http://balcousa.com/product_category/expansion-joint-covers/fire-barriers/floor-fire-barrier/metamat-floor-fire-barrier/metamat-2-hour-floor/), illustrating products publicly available at least by Jan. 17, 2017, 8 pages.

\* cited by examiner

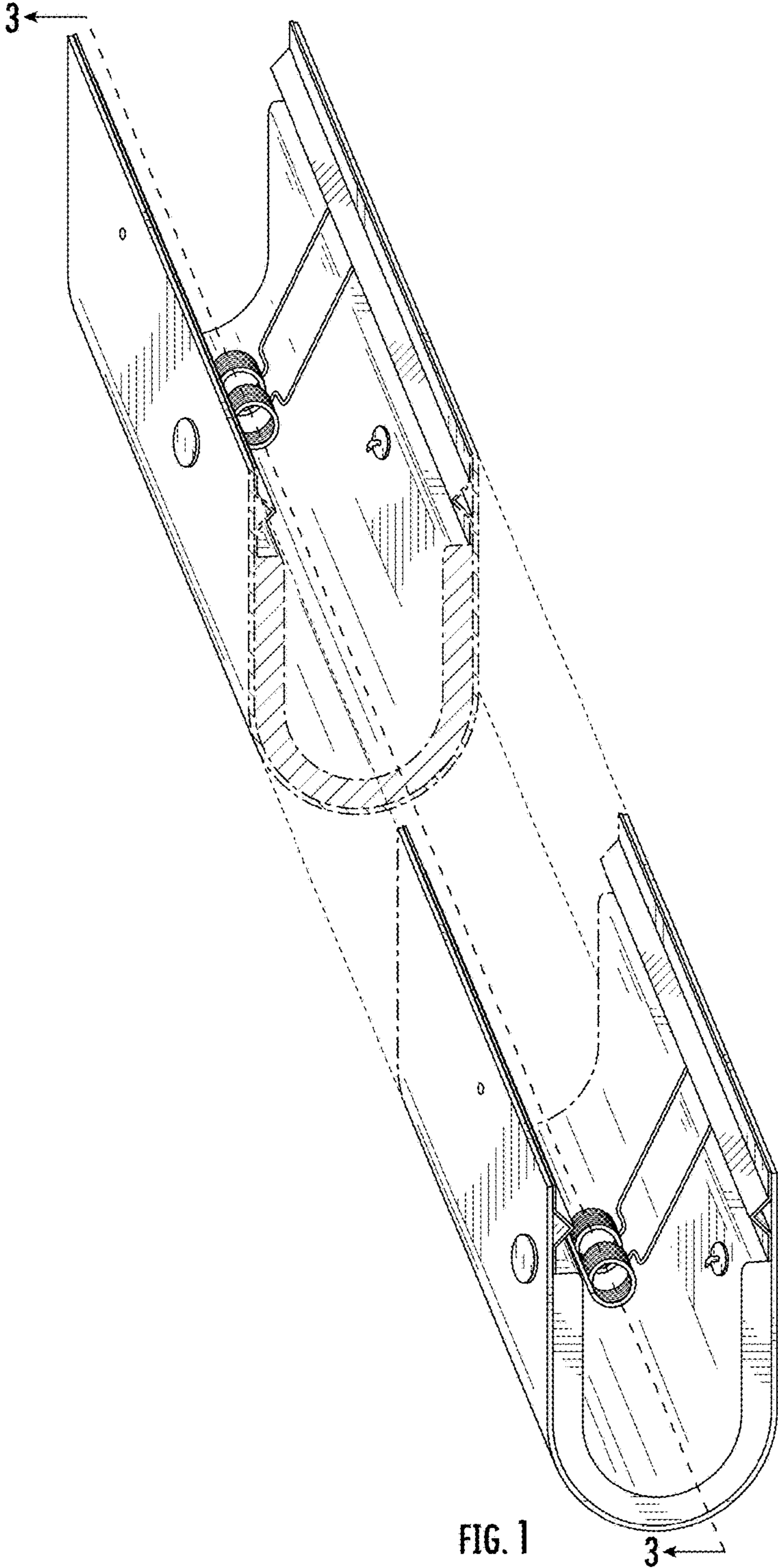

FIG. 1



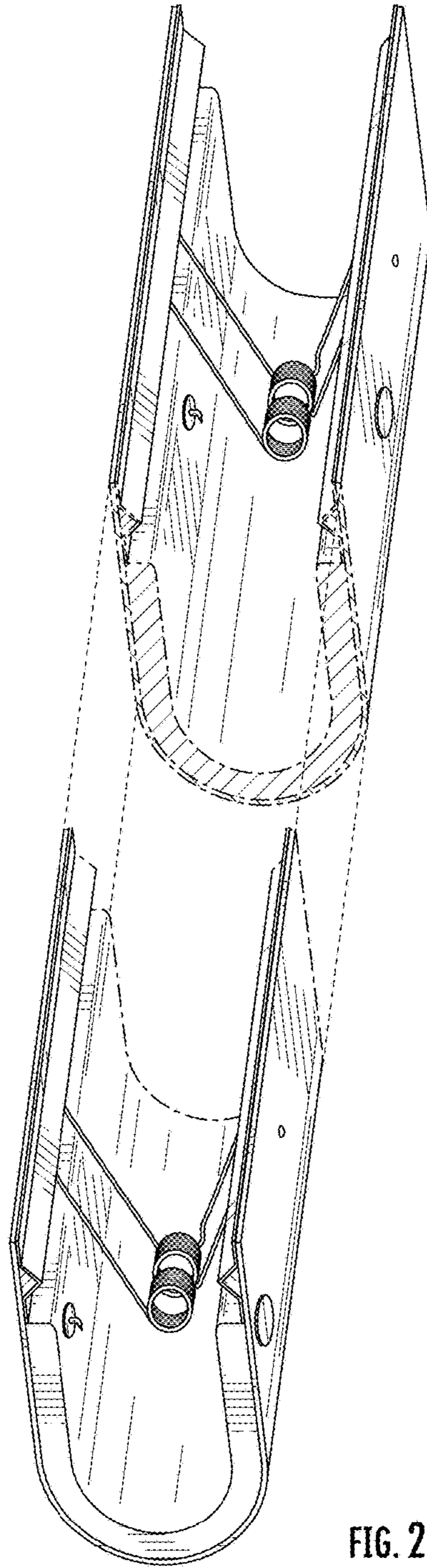

FIG. 2

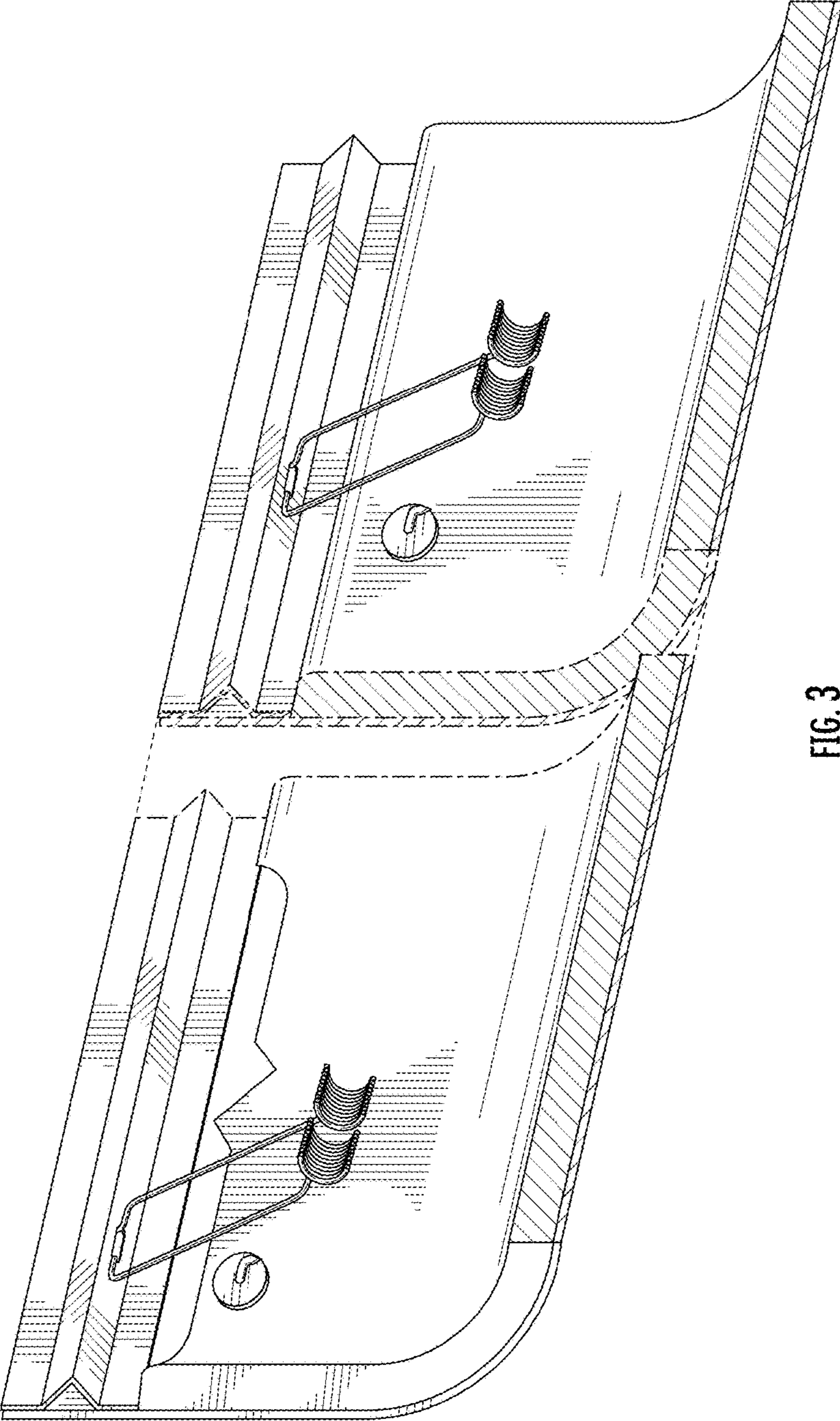

FIG. 3

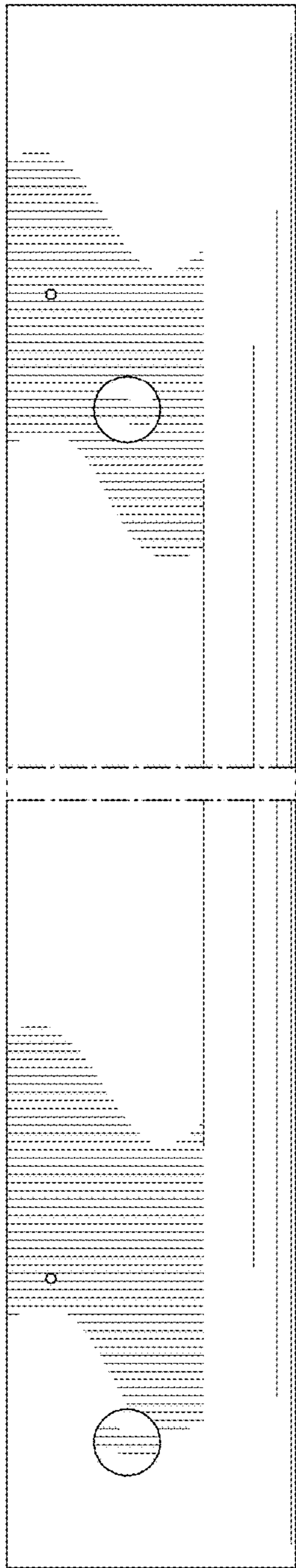

FIG. 4

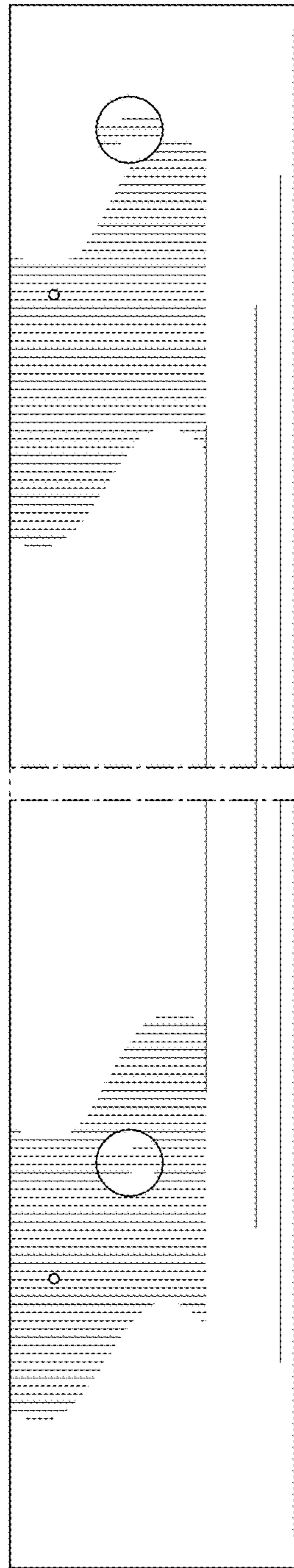

FIG. 5

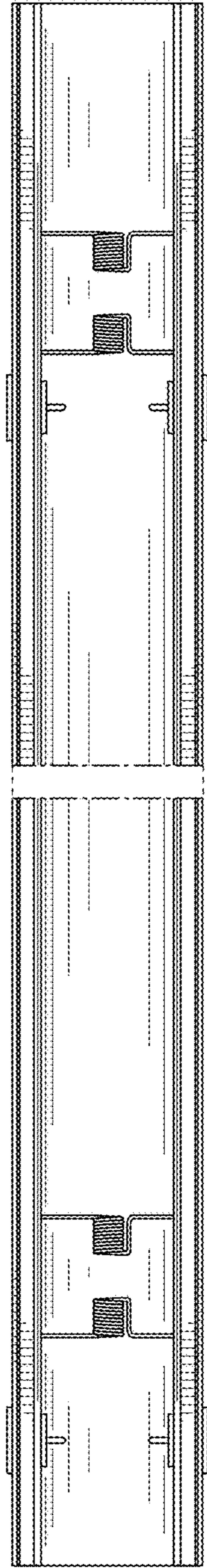

FIG. 6

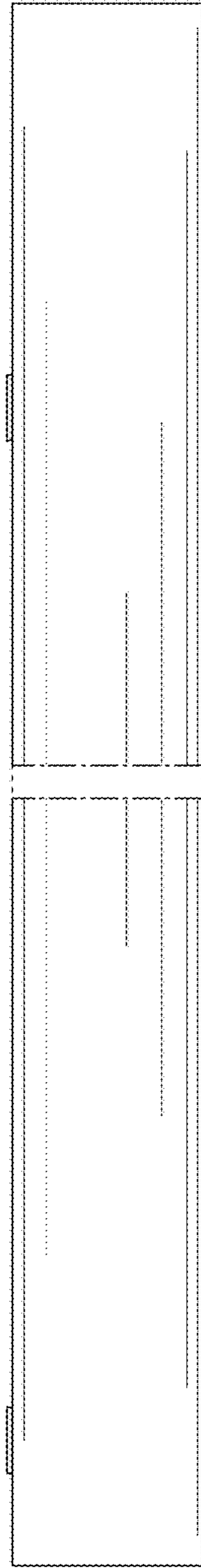

FIG. 7

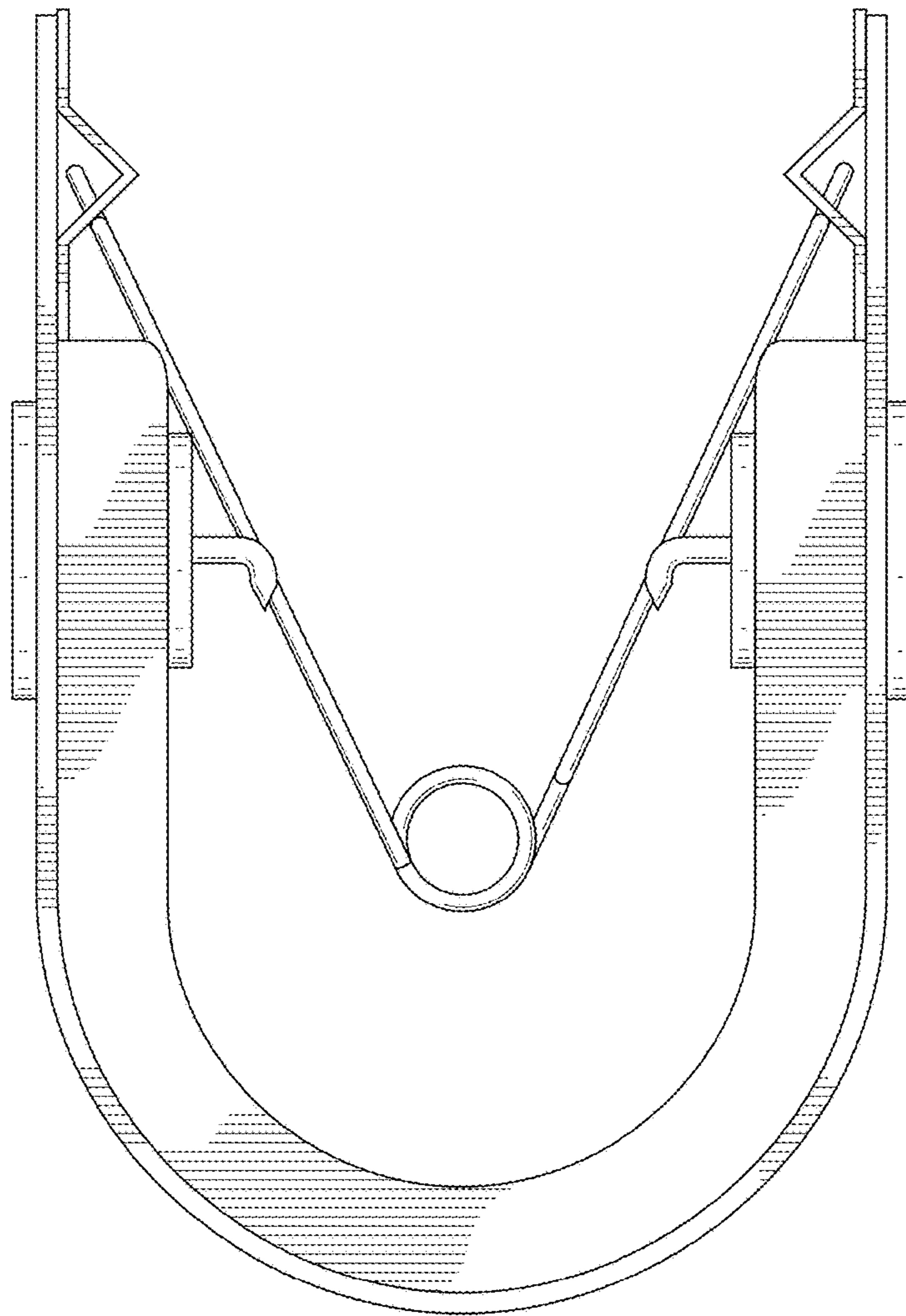

FIG. 8