



US00D848008S

(12) **United States Design Patent** (10) **Patent No.:** **US D848,008 S**
Saringer et al. (45) **Date of Patent:** **** May 7, 2019**

- (54) **HOT COLD THERAPY DEVICE** D434,506 S * 11/2000 Jordan D24/206
- (71) Applicant: **SARINGER RESEARCH INC.,** 6,679,908 B2 1/2004 Shimizu
- Stouffville (CA) 7,066,950 B2 * 6/2006 Jung, Jr. A61F 7/02
- 607/114
- (72) Inventors: **John H. Saringer,** Stouffville (CA); D672,465 S * 12/2012 Sherman D24/207
- Angel Leonardo Guerrero,** Toronto 8,715,210 B2 * 5/2014 Orlando A61H 7/003
- (CA); **Jeffrey David Switzer,** Thornhill 219/201
- (CA) D810,952 S * 2/2018 Hsu D24/200
- 2008/0046047 A1 2/2008 Jacobs
- 2012/0215293 A1 * 8/2012 Fruitman A61F 7/02
- 607/96
- (73) Assignee: **SARINGER RESEARCH INC.,** 2015/0121900 A1 5/2015 Yamazaki
- Stouffville, ON (CA)

- (**) Term: **15 Years**
- (21) Appl. No.: **29/630,461**
- (22) Filed: **Dec. 21, 2017**

Related U.S. Application Data

- (63) Continuation of application No. PCT/CA2017/050270, filed on Mar. 1, 2017.
- (51) **LOC (11) Cl.** **24-04**
- (52) **U.S. Cl.**
- USPC **D24/206**
- (58) **Field of Classification Search**
- USPC D24/206-208, 200; D21/710, 714
- CPC .. A61F 7/00; A61F 7/0085; A61F 7/03; A61F
- 7/034; A61F 7/106; A61F 2007/0001;
- A61F 2007/0277; A61F 2007/101
- See application file for complete search history.

(56) **References Cited**

U.S. PATENT DOCUMENTS

- 4,930,317 A 6/1990 Klein
- D324,915 S * 3/1992 Wastchak D24/206
- D337,642 S * 7/1993 Yamasaki D24/200

OTHER PUBLICATIONS

International Search Report for related application No. PCT/CA2017/050270, dated Aug. 1, 2017, 3 pages.
Written Opinion for related application No. PCT/CA2017/050270, dated Aug. 1, 2017, 6 pages.

* cited by examiner

Primary Examiner — Wan Laymon
(74) *Attorney, Agent, or Firm* — Hill & Schumacher

(57) **CLAIM**

The ornamental design for a hot cold therapy device, as shown and described.

DESCRIPTION

FIG. 1 is a perspective view of the hot cold therapy device showing our design;
FIG. 2 is a top plan view thereof;
FIG. 3 is a left side elevation view thereof;
FIG. 4 is a front elevation view thereof;
FIG. 5 is a bottom plan view thereof;
FIG. 6 is a right side elevation view thereof; and,
FIG. 7 is a rear elevation view thereof.

1 Claim, 4 Drawing Sheets

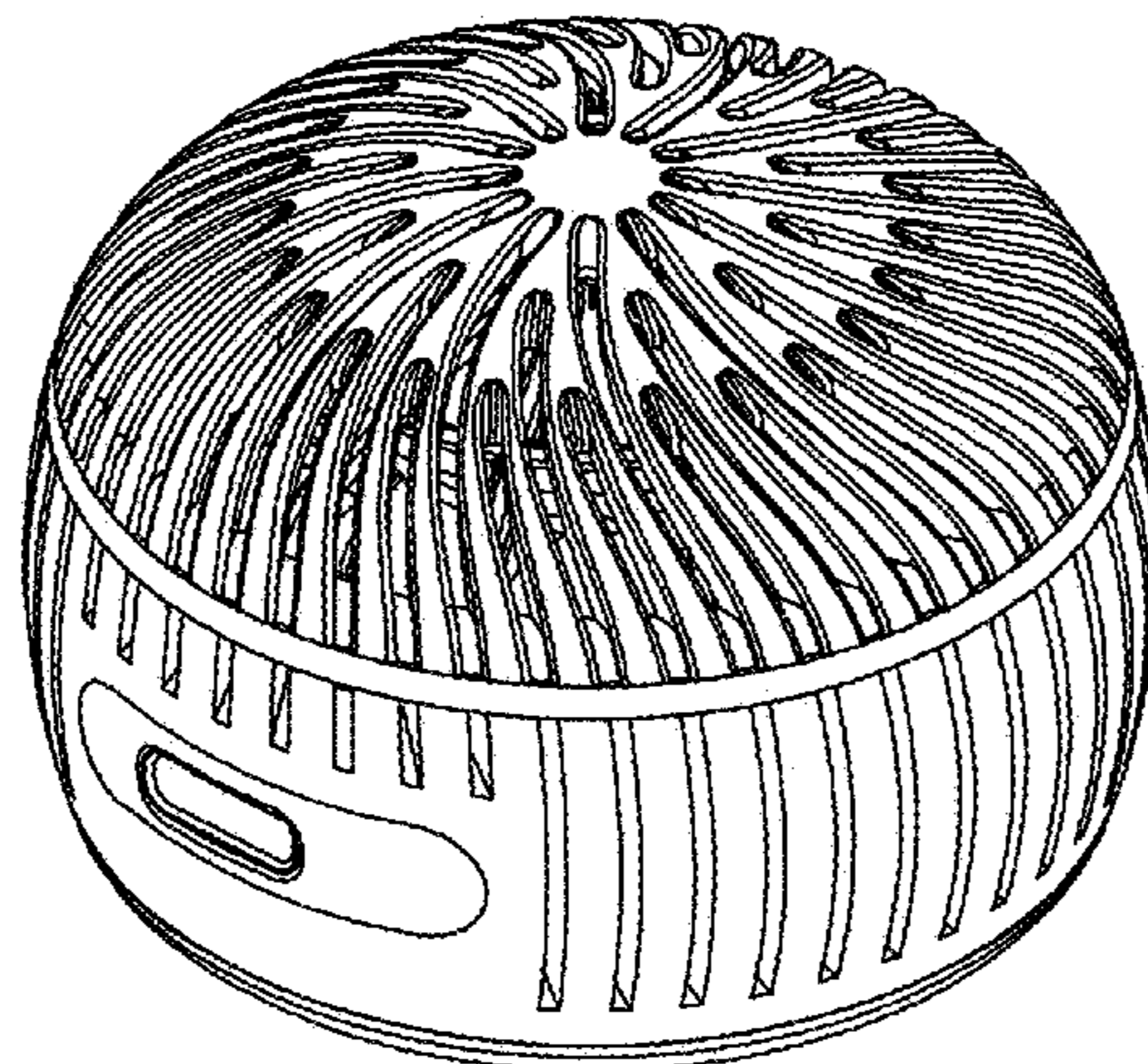

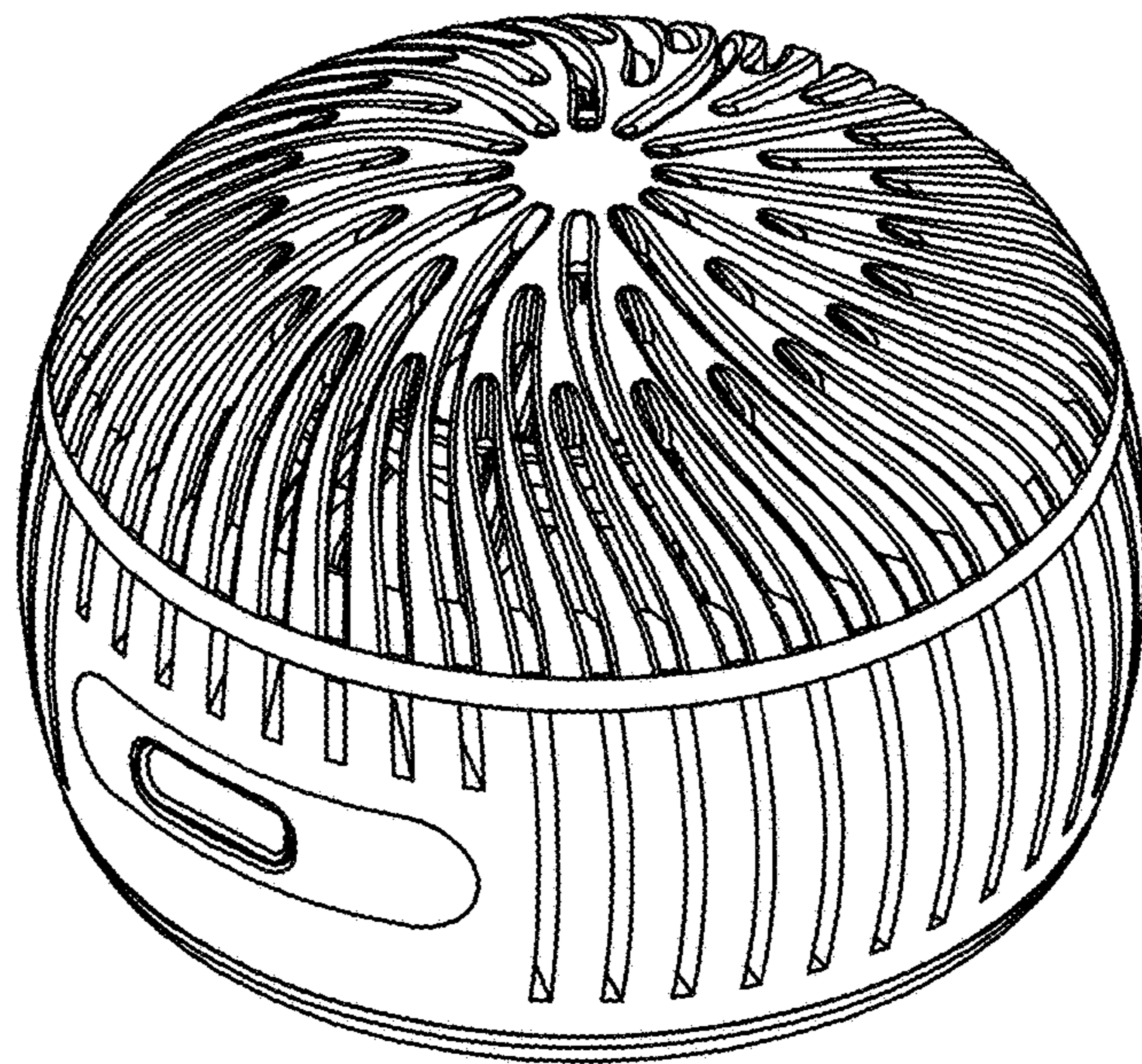

FIG. 1

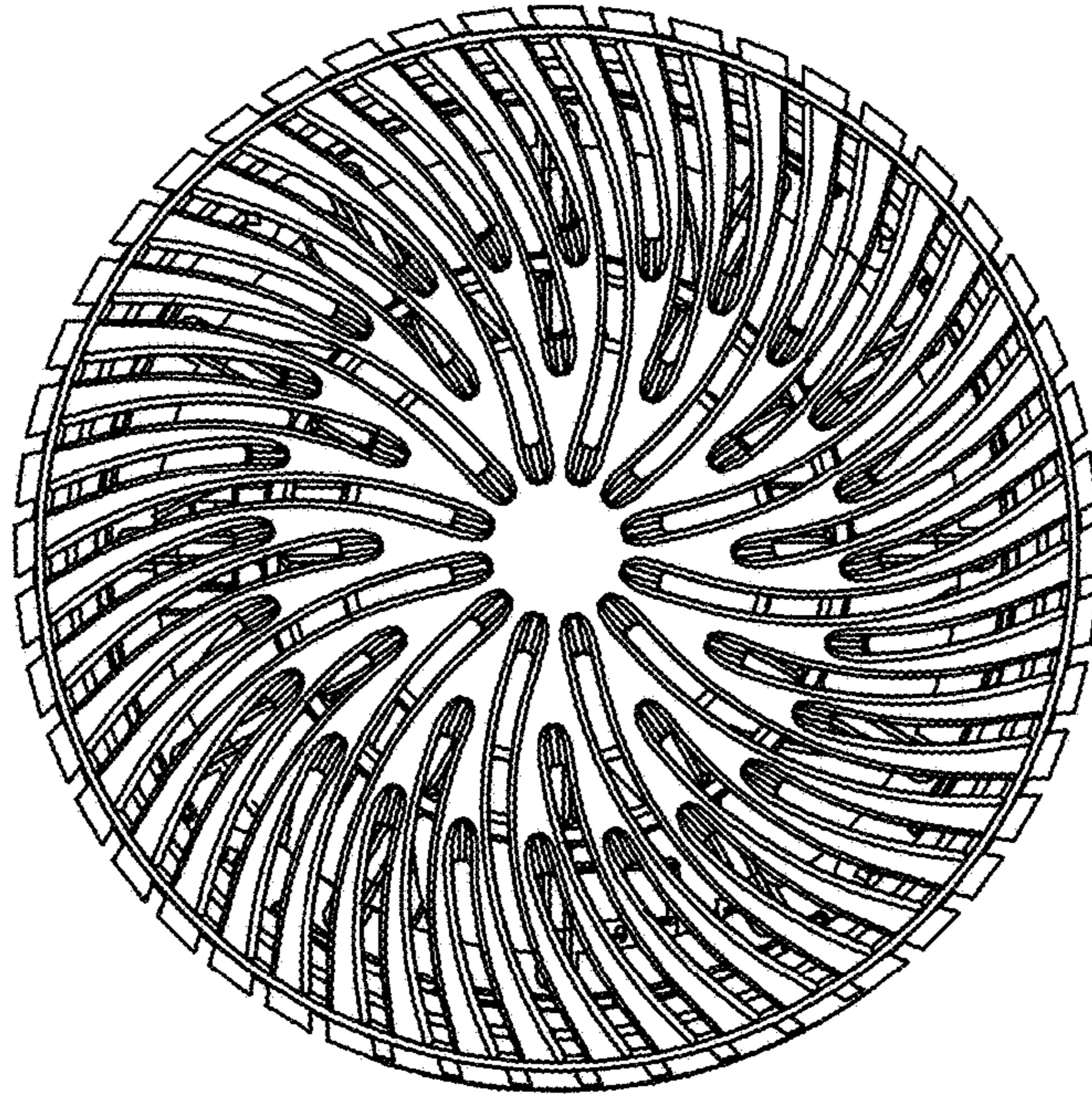

FIG. 2

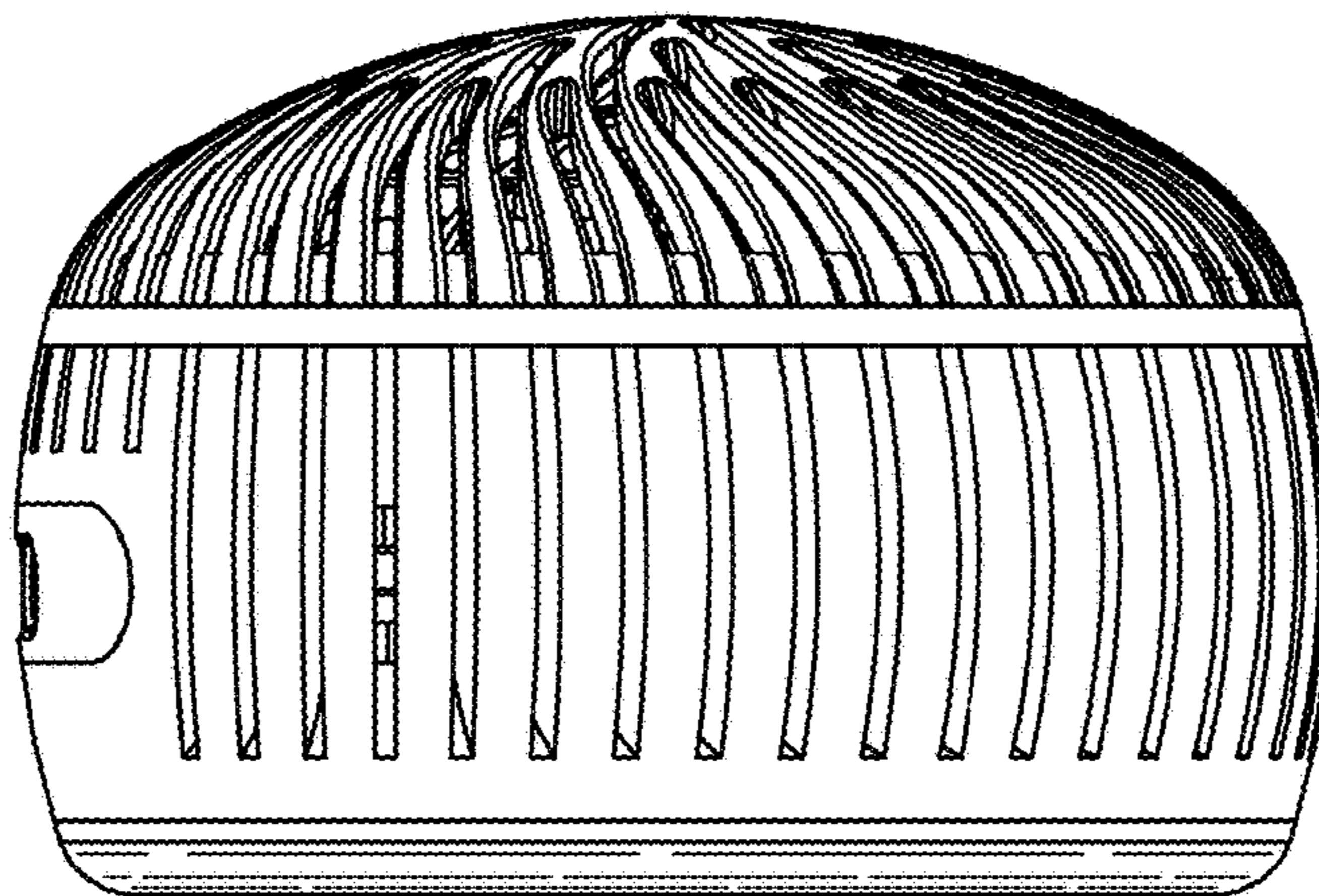

FIG. 3

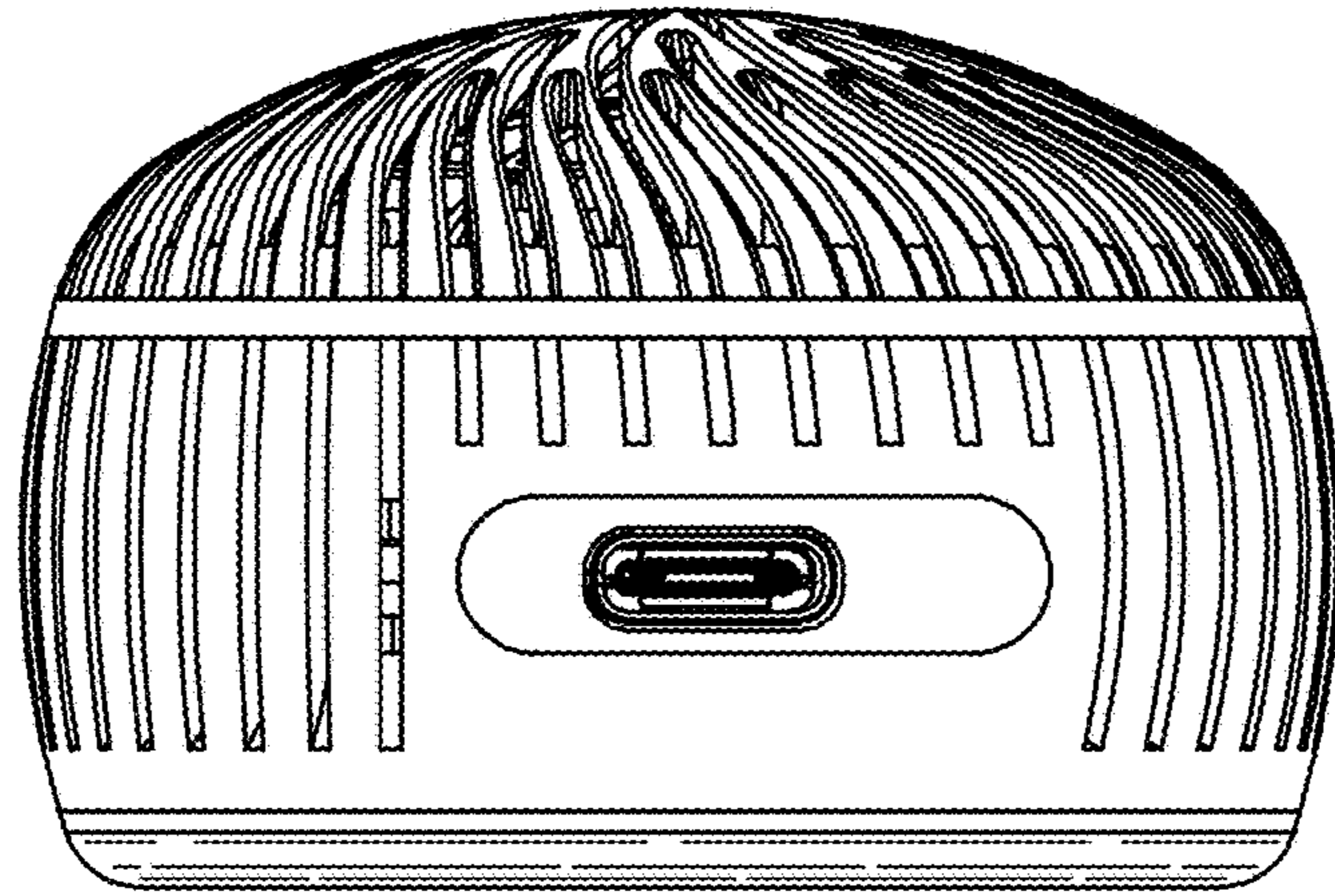

FIG. 4

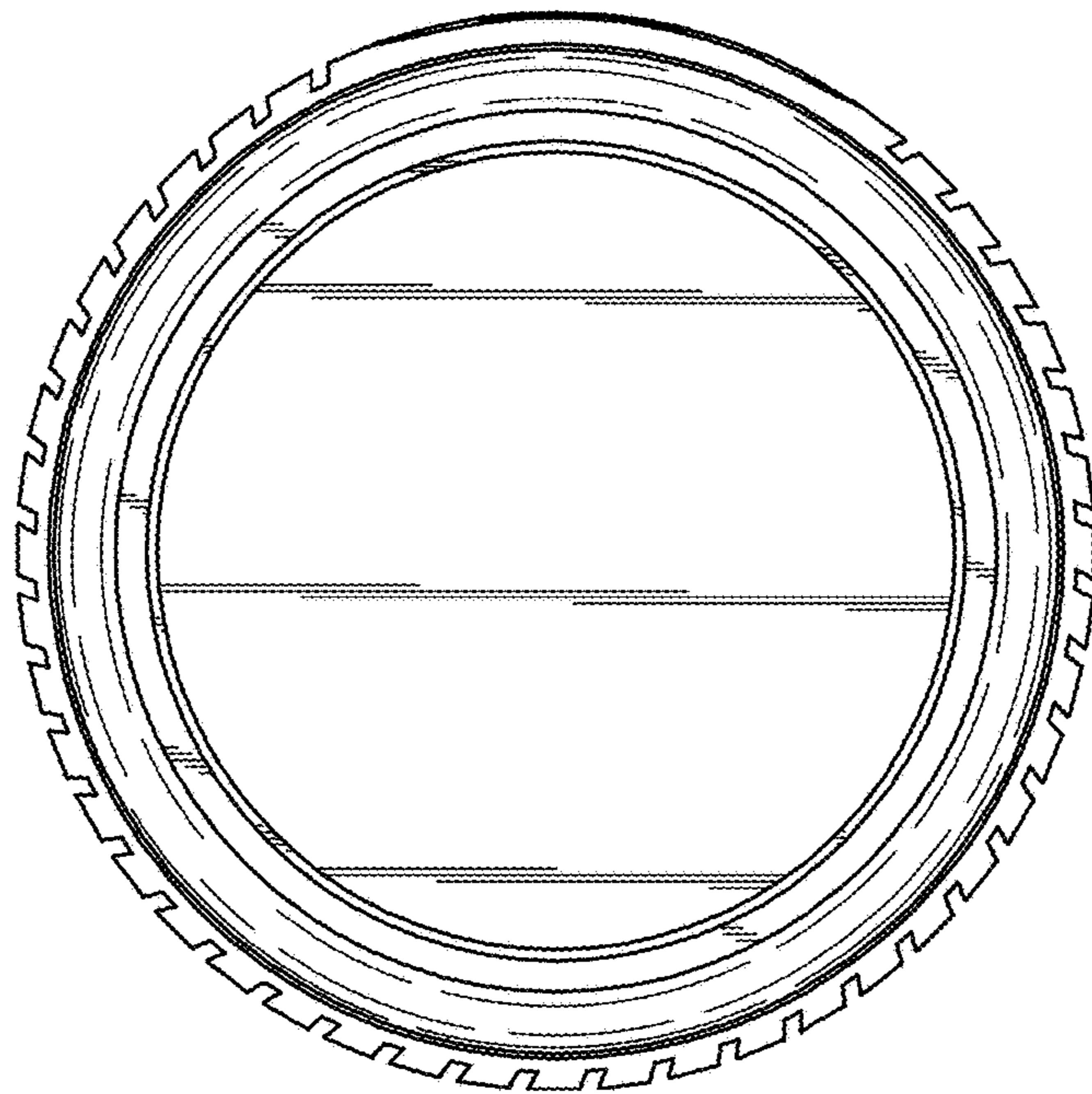

FIG. 5

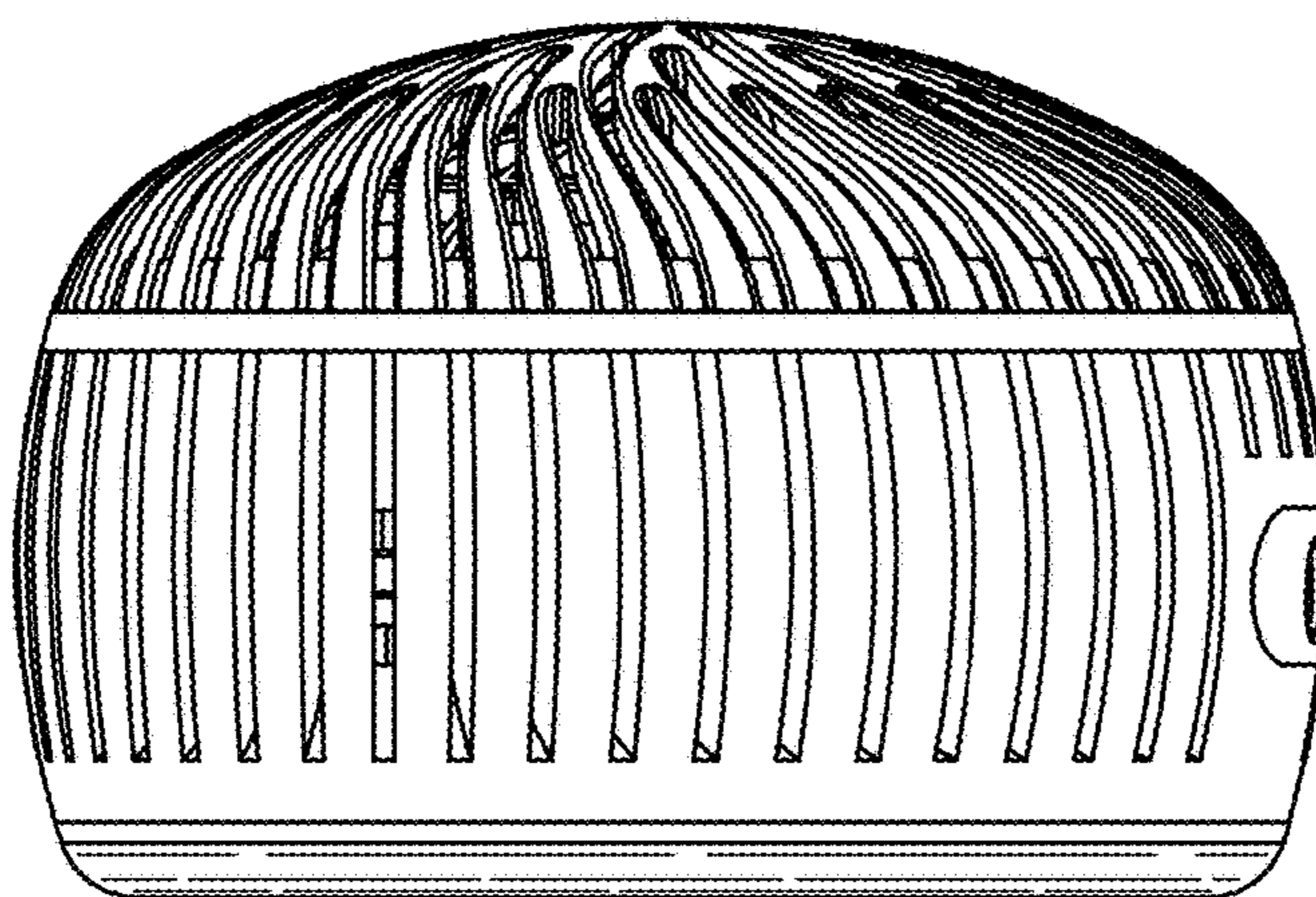

FIG. 6

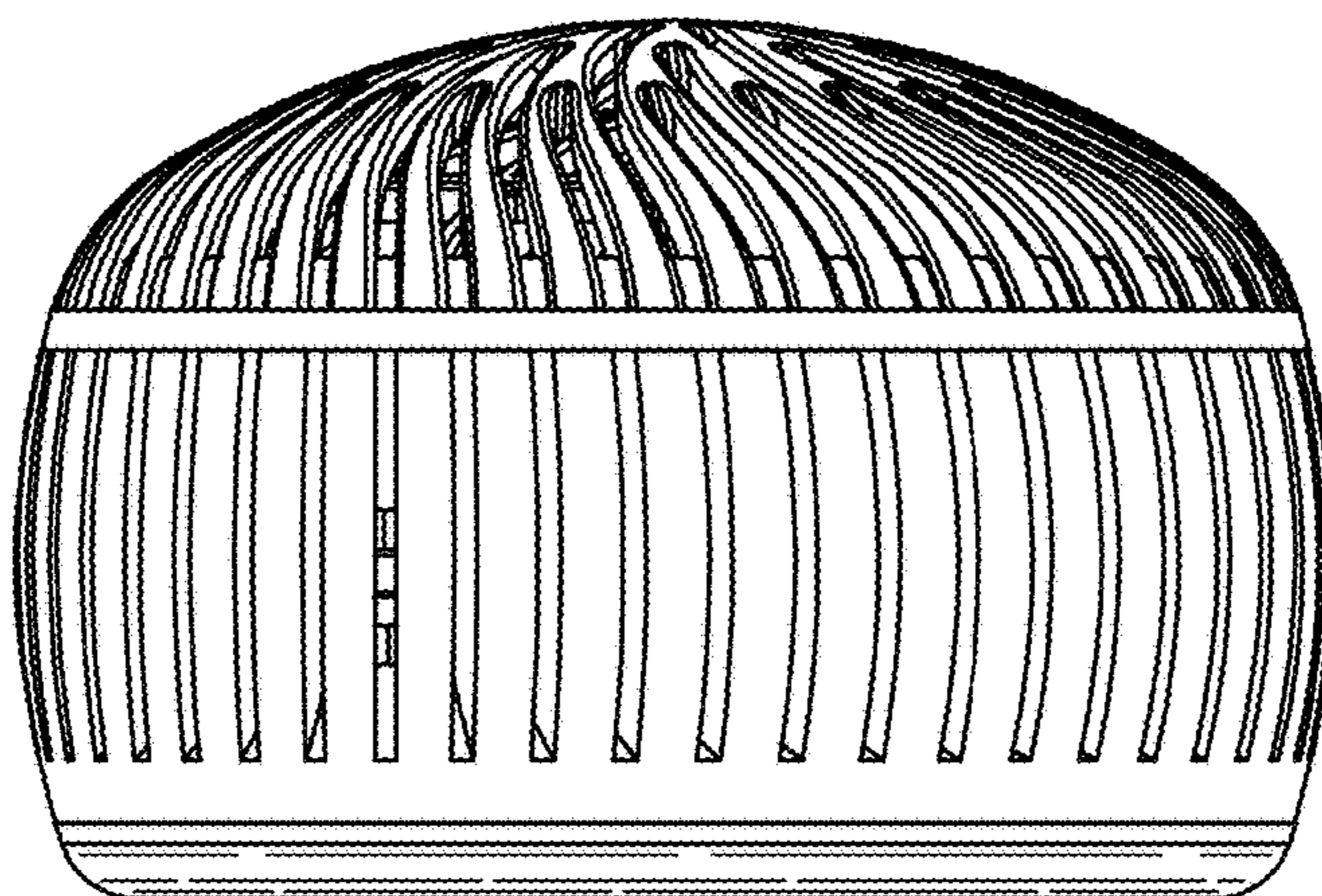

FIG. 7