



US00D847955S

(12) **United States Design Patent** (10) **Patent No.:** **US D847,955 S**
Daniels (45) **Date of Patent:** **** May 7, 2019**

(54) **SEALING JOINT**
(71) Applicant: **Albert Daniels**, Stadtlohn (DE)
(72) Inventor: **Albert Daniels**, Stadtlohn (DE)
(**) Term: **15 Years**
(21) Appl. No.: **35/504,483**
(22) Filed: **Dec. 15, 2017**
(80) **Hague Agreement Data**
Int. Filing Date: **Dec. 15, 2017**
Int. Reg. No.: **DM/099675**
Int. Reg. Date: **Dec. 15, 2017**
Int. Reg. Pub. Date: **Feb. 23, 2018**
(30) **Foreign Application Priority Data**
Jul. 10, 2017 (EM) 4096279
(51) **LOC (11) Cl.** **23-01**
(52) **U.S. Cl.**
USPC **D23/262**
(58) **Field of Classification Search**
USPC D23/259, 262, 265
CPC B60J 10/00; E01C 11/02; E01C 11/10; E01C
11/106; E01C 23/00; E01C 23/02
See application file for complete search history.

(56) **References Cited**
U.S. PATENT DOCUMENTS
2,078,280 A * 4/1937 Robertson E01C 11/14
404/55
2,532,891 A * 12/1950 Chupp F16L 23/167
277/320
3,279,805 A * 10/1966 Quinson F16J 15/127
277/611
3,396,640 A * 8/1968 Fujihara E01C 11/126
404/67

3,598,026 A * 8/1971 Johnson E04B 1/6815
404/49
3,782,846 A * 1/1974 Johnson E01C 11/106
404/48
D239,938 S * 5/1976 Olson D23/262
D247,374 S * 2/1978 Puccio D25/120
D398,965 S * 9/1998 Masuda D23/259
D402,011 S * 12/1998 Masuda D23/259
D417,135 S * 11/1999 McMahan D13/155
D423,087 S * 4/2000 Houseman E01C 11/106
D23/259
D436,157 S * 1/2001 Houseman E04B 1/6815
D23/259
D617,428 S * 6/2010 Bachmann E01C 11/126
D23/262
D627,211 S * 11/2010 Hikoyama F16J 15/127
D8/380
D627,212 S * 11/2010 Hikoyama F16L 23/167
D8/380
D666,899 S * 9/2012 Eichner D8/380
D667,296 S * 9/2012 Eichner D8/380
D707,332 S * 6/2014 Witkowski D23/249
D734,434 S * 7/2015 Witkowski D23/249
D739,564 S * 9/2015 Winslow D25/164

* cited by examiner

Primary Examiner — Keli L Hill

(57) **CLAIM**

The ornamental design for a sealing joint, as shown and described.

DESCRIPTION

- 1. Sealing joint
- 1.1 is a top perspective view.
- 1.2 is a bottom perspective view.
- 1.3 is another top perspective view.
- 1.4 is a front and side perspective view elevation view.
- 1.5 is a top plan view.
- 1.6 is a side elevation view.
- 1.7 is a bottom plan view.

1 Claim, 7 Drawing Sheets

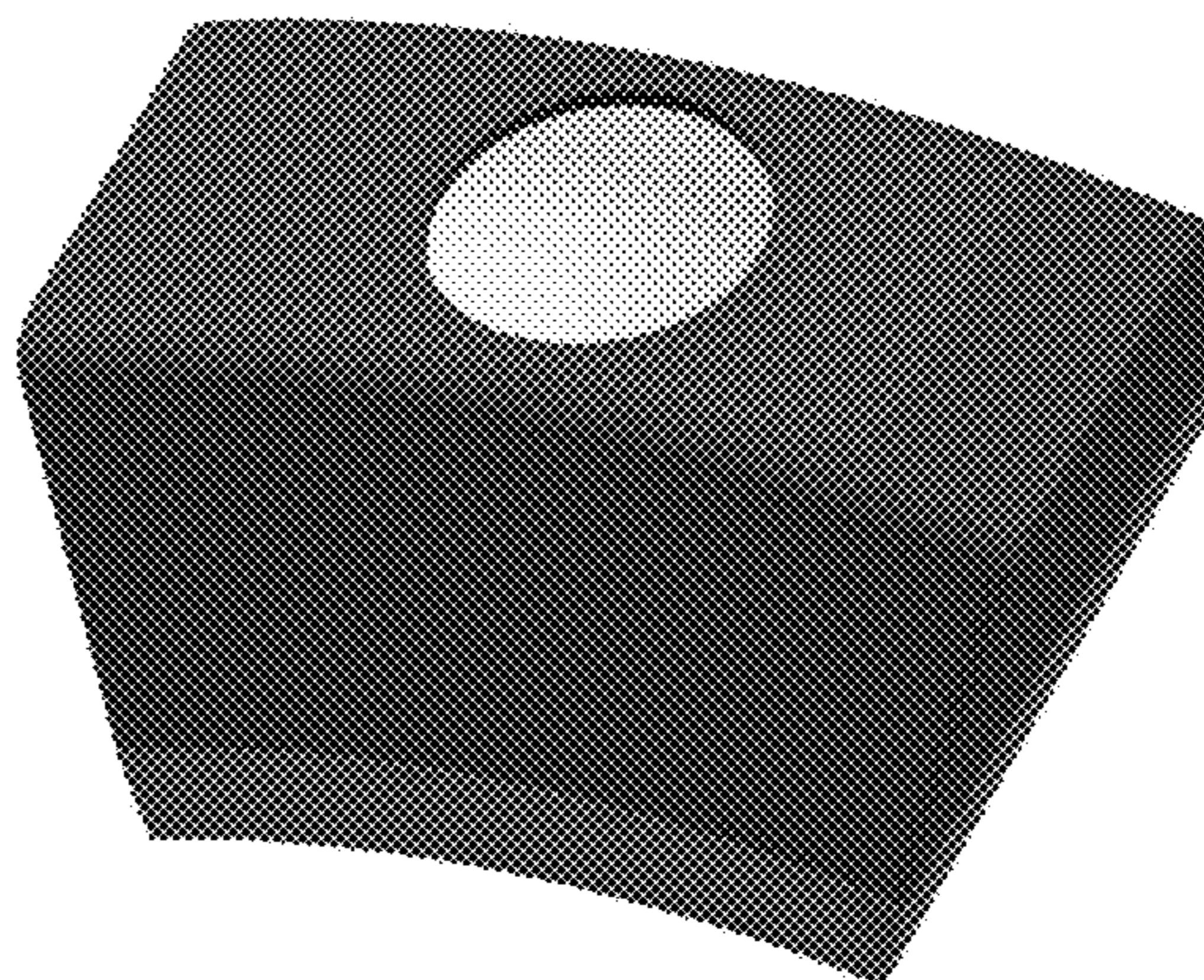
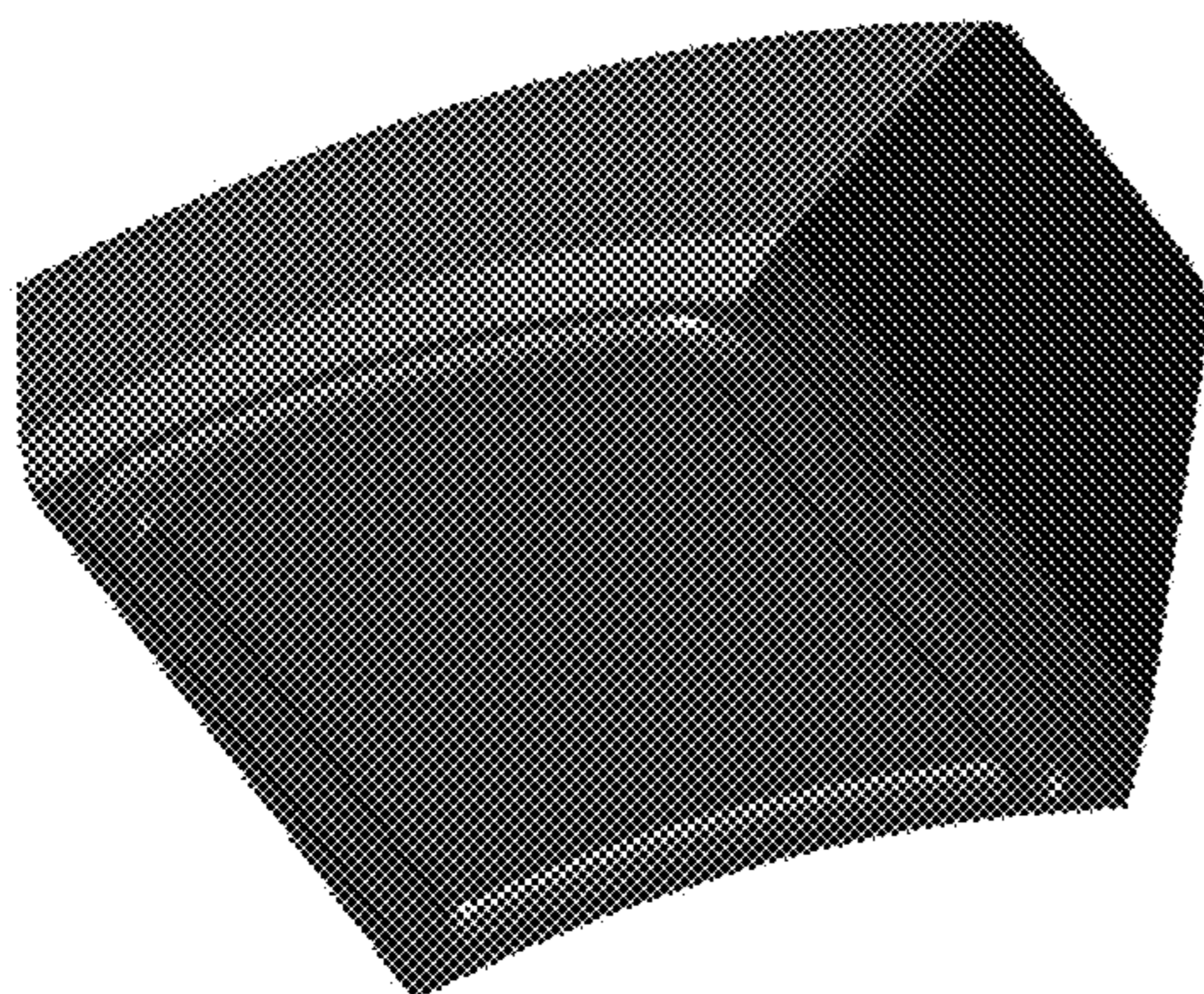

1.1

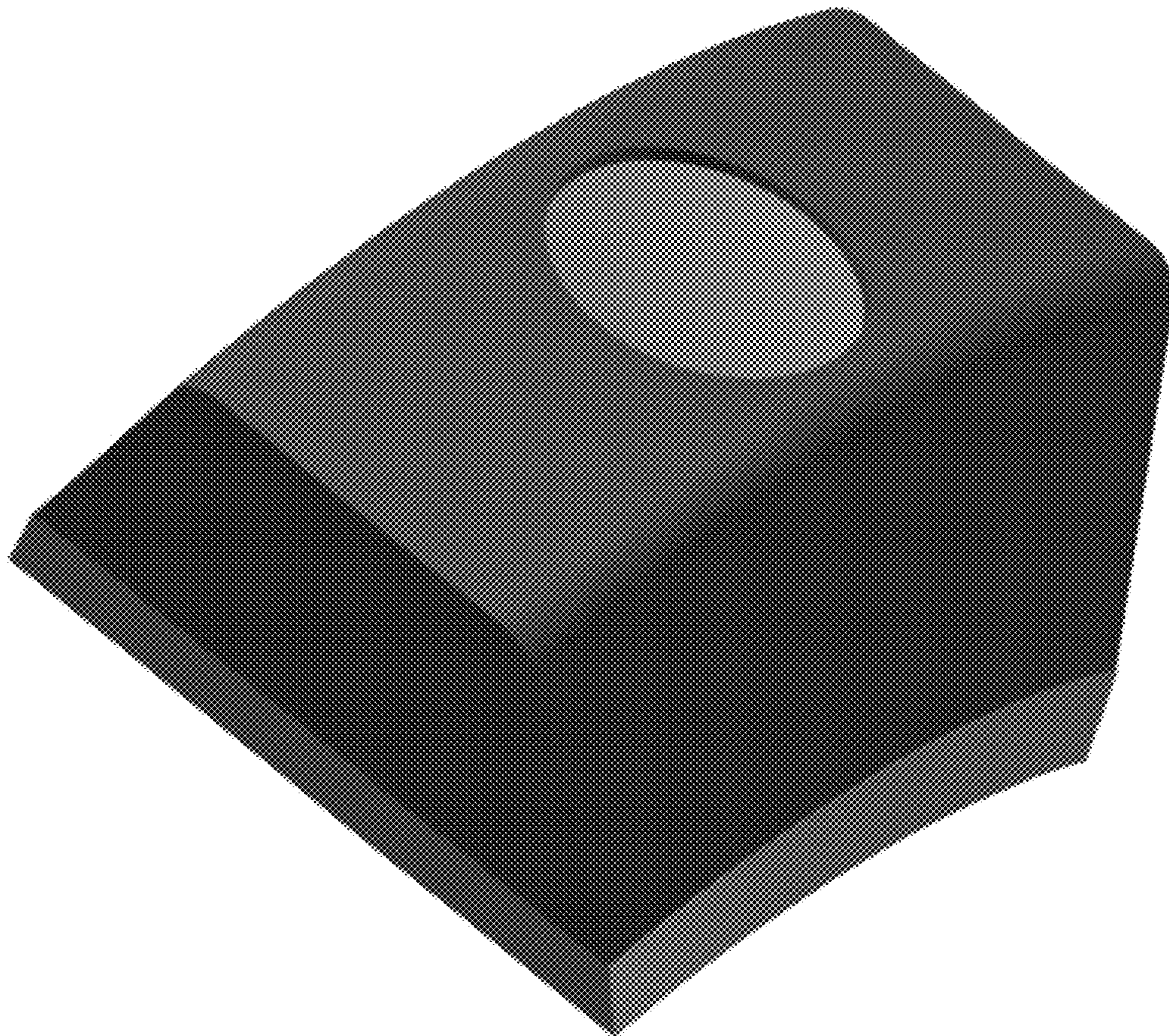

1.2

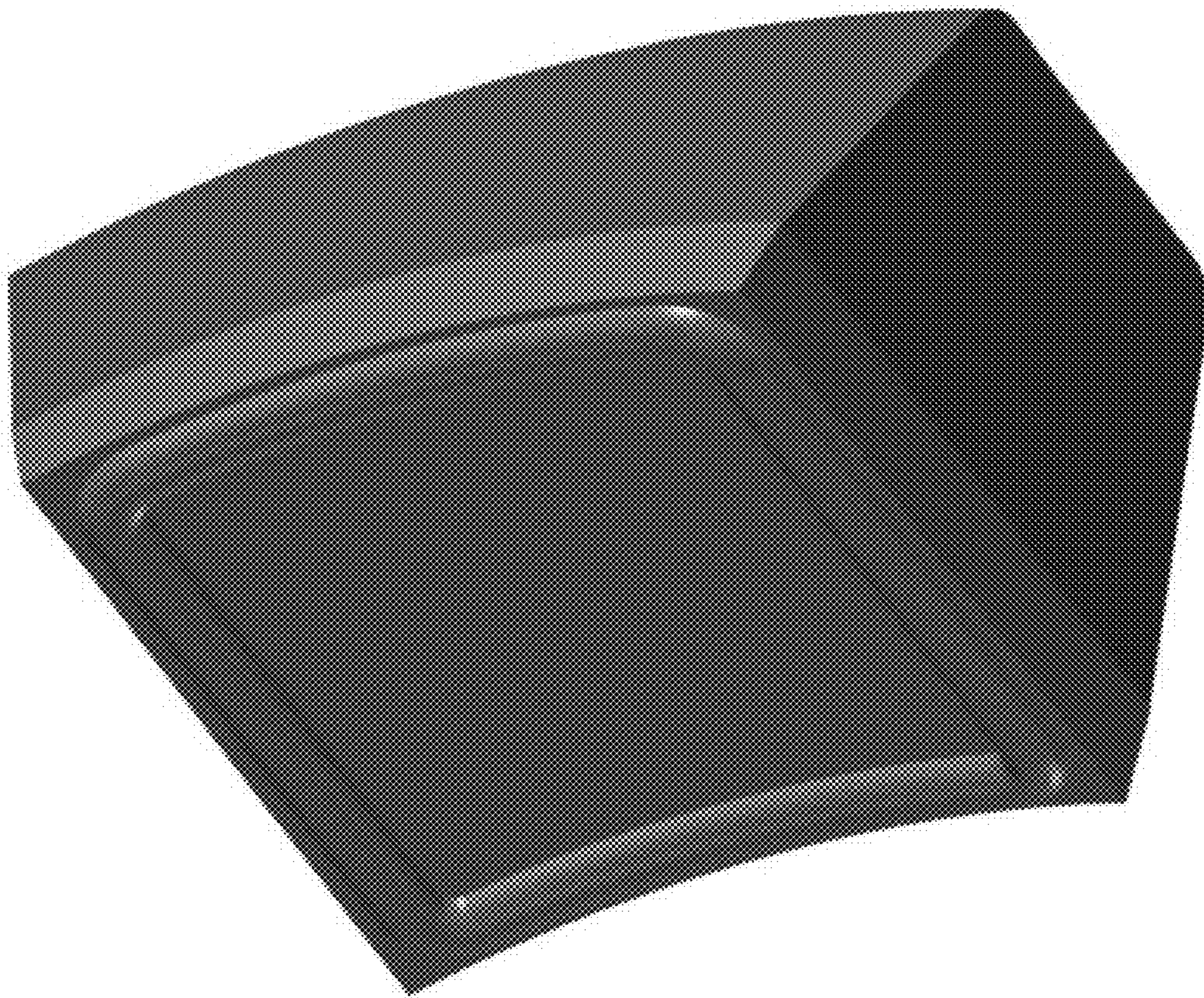

1.3

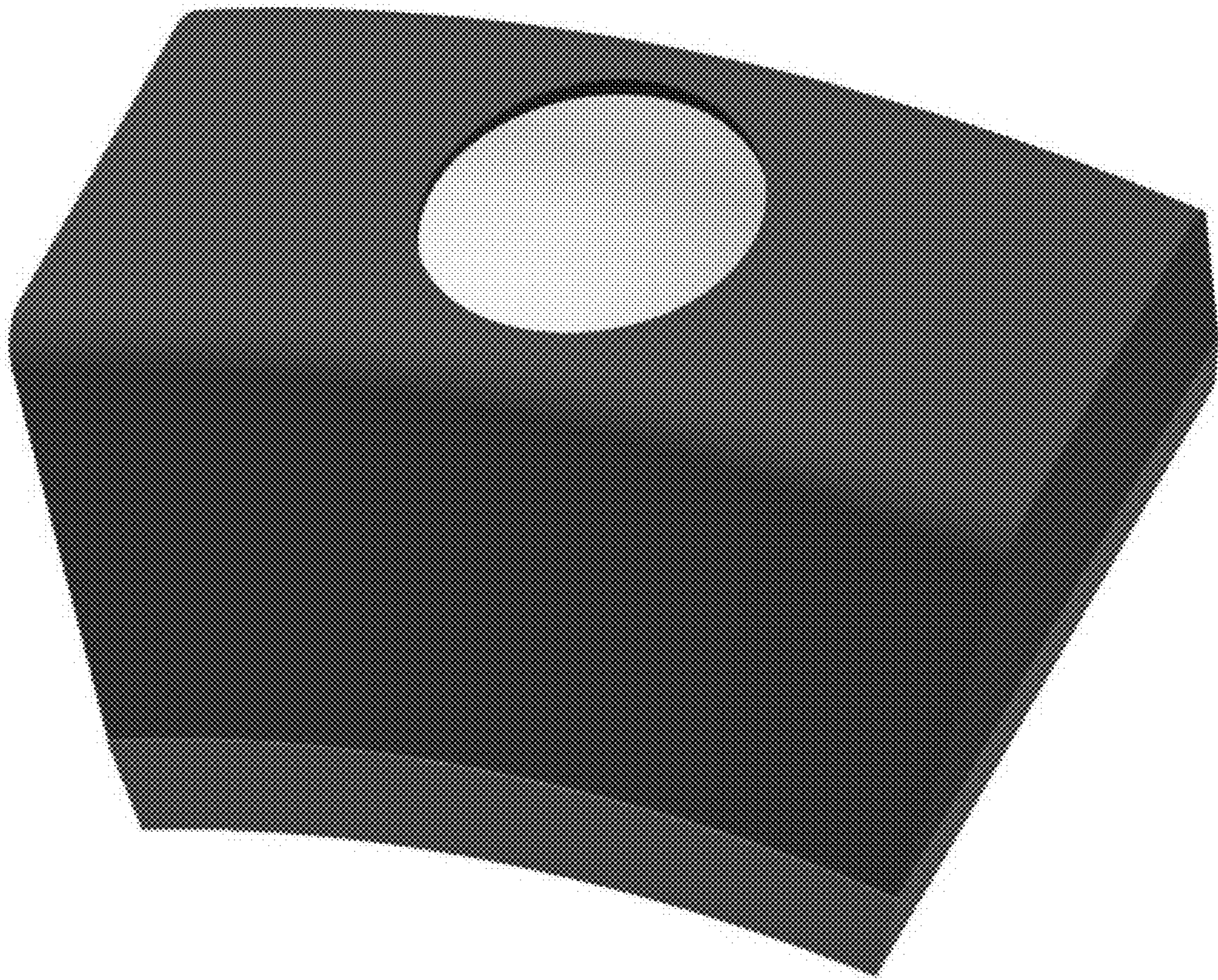

1.4

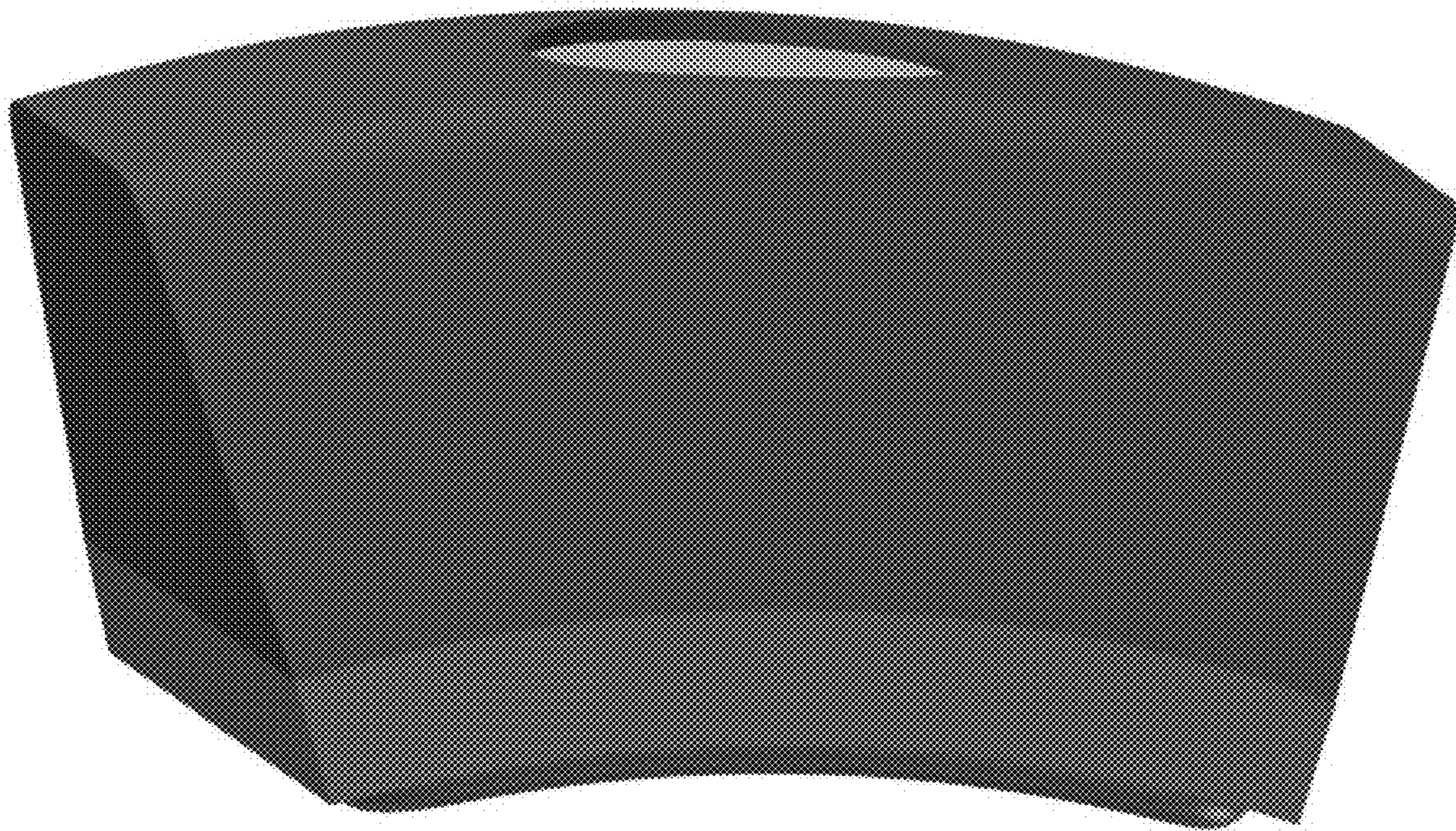

1.5

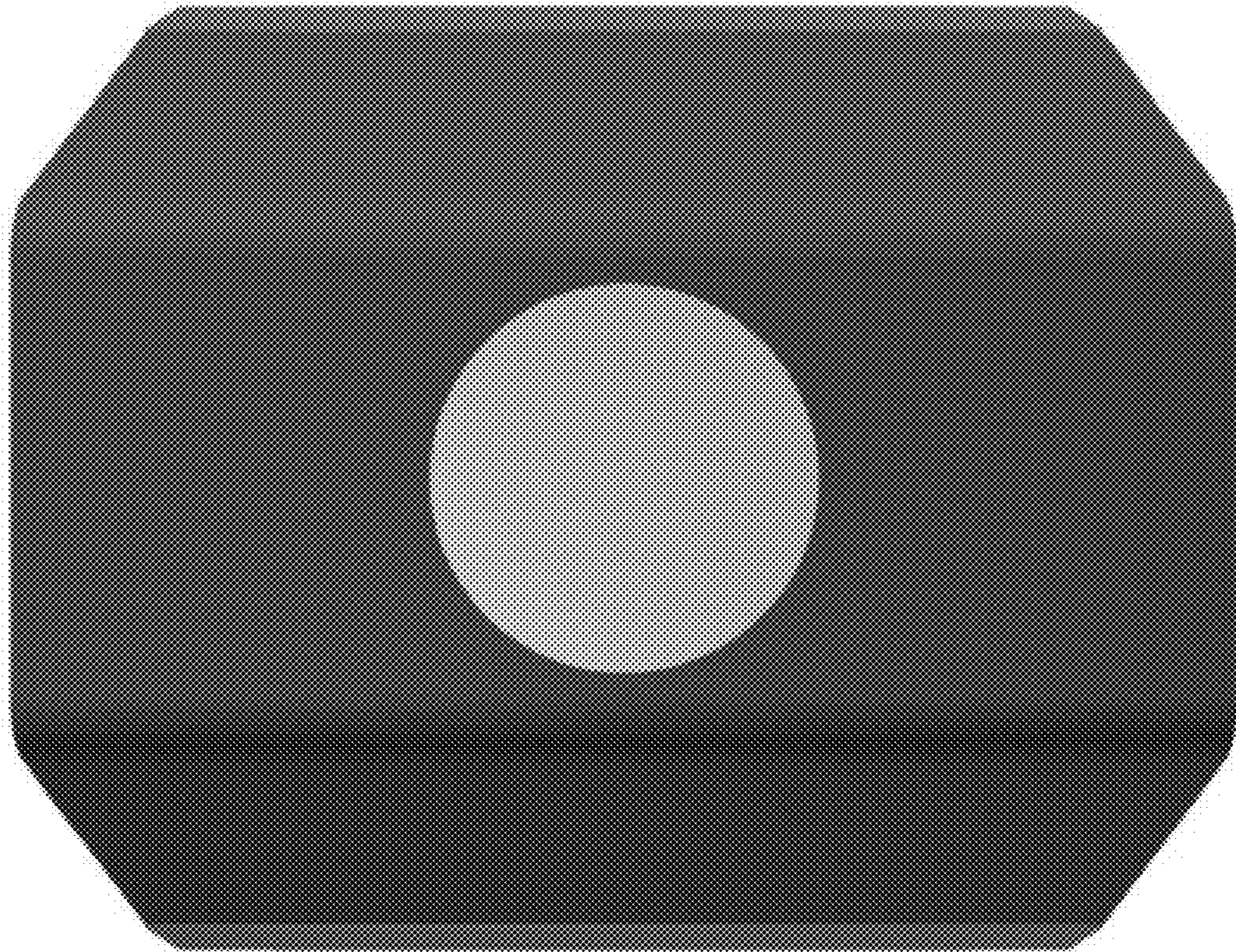

1.6

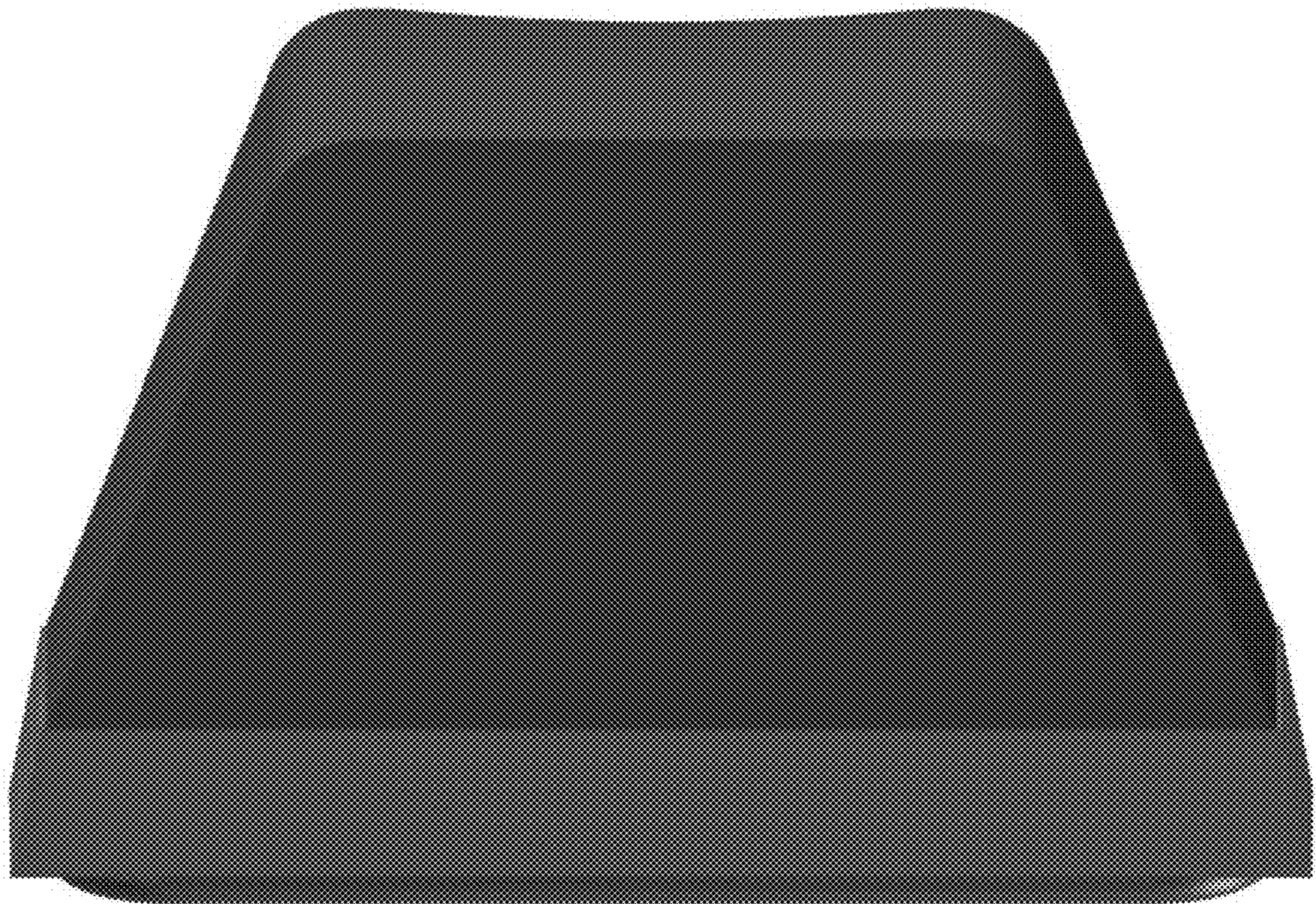

1.7

