



US00D847878S

(12) **United States Design Patent** (10) **Patent No.:** **US D847,878 S**  
**Cullen et al.** (45) **Date of Patent:** **\*\* May 7, 2019**

(54) **CATCH BASIN**

(56) **References Cited**

(71) Applicant: **Facility Solutions, Inc.**, Clinton Township, MI (US)

(72) Inventors: **Thomas P. Cullen**, Clinton Township, MI (US); **Gary R. Niemczyk**, Beaverton, MI (US); **Justin K. Shaffer**, Madison Heights, MI (US)

(73) Assignee: **Facility Solutions, Inc.**, Clinton Township, MI (US)

(\*\*) Term: **15 Years**

U.S. PATENT DOCUMENTS

D30,084	S	1/1899	North	
3,713,539	A	1/1973	Thompson et al.	
3,815,625	A	6/1974	Weise	
D276,839	S	12/1984	McCoy	
5,032,264	A	7/1991	Geiger	
5,230,188	A	7/1993	Nurse	
6,272,804	B1	8/2001	Leis	
D800,800	S *	10/2017	Park	D15/89
D800,801	S *	10/2017	Park	D15/89
D807,931	S *	1/2018	Kim	D15/89
D809,026	S *	1/2018	Harvey	D15/89
2007/0177942	A1	8/2007	Meyers	

\* cited by examiner

Primary Examiner — Khawaja Anwar

(74) Attorney, Agent, or Firm — Dinsmore & Shohl LLP

(21) Appl. No.: **29/626,786**

(22) Filed: **Nov. 20, 2017**

(51) **LOC (11) Cl.** ..... **15-07**

(52) **U.S. Cl.**  
USPC ..... **D15/89**

(58) **Field of Classification Search**  
USPC ..... D15/79-91  
CPC .. F25D 11/00; F25D 17/065; F25D 2325/022;  
F25D 23/069; F25D 25/025; F25D 11/02;  
F25D 17/062; F25D 21/12; F25D 21/125;  
F25D 21/14; F25D 2317/061; F25D  
2317/067; F25D 2323/021; F25D  
2323/024; F25D 23/028; F25D 23/04;  
F25D 23/066; F25D 23/085; F25D  
23/087; F25D 23/126; F25D 2400/02;  
F25D 2400/06; F25D 2400/361; F25D  
2400/40; F25D 25/005; F25D 25/02;  
F25D 2600/02; F25D 2700/02; F25D  
2700/12; F25D 2700/121; F25D 2700/14;  
F25D 29/00

(57) **CLAIM**

The ornamental design for a catch basin, as shown and described.

**DESCRIPTION**

FIG. 1 is a perspective view including a front, top and one side of the catch basin;  
 FIG. 2 is a planar view including a front view of the catch basin;  
 FIG. 3 is a planar view of the side of the catch basin shown in FIG. 1;  
 FIG. 4 is a planar view of an opposite side of the catch basin;  
 FIG. 5 is a planar view of the rear of the catch basin;  
 FIG. 6 is a planar view of the top of the catch basin; and,  
 FIG. 7 is a planar view of a bottom the catch basin, in which portions of the drawing shown in phantom form no part of the claimed design.

See application file for complete search history.

**1 Claim, 7 Drawing Sheets**

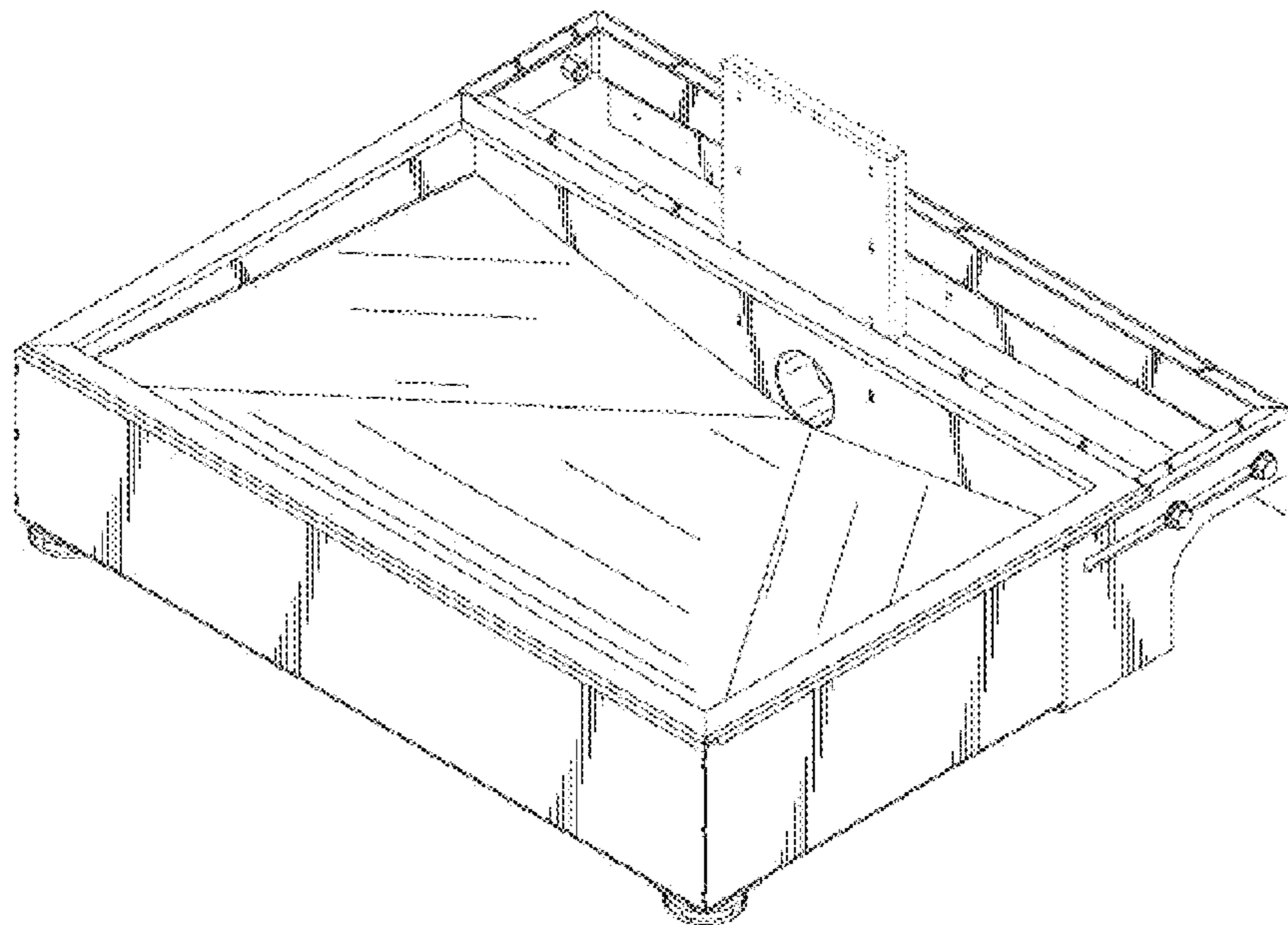

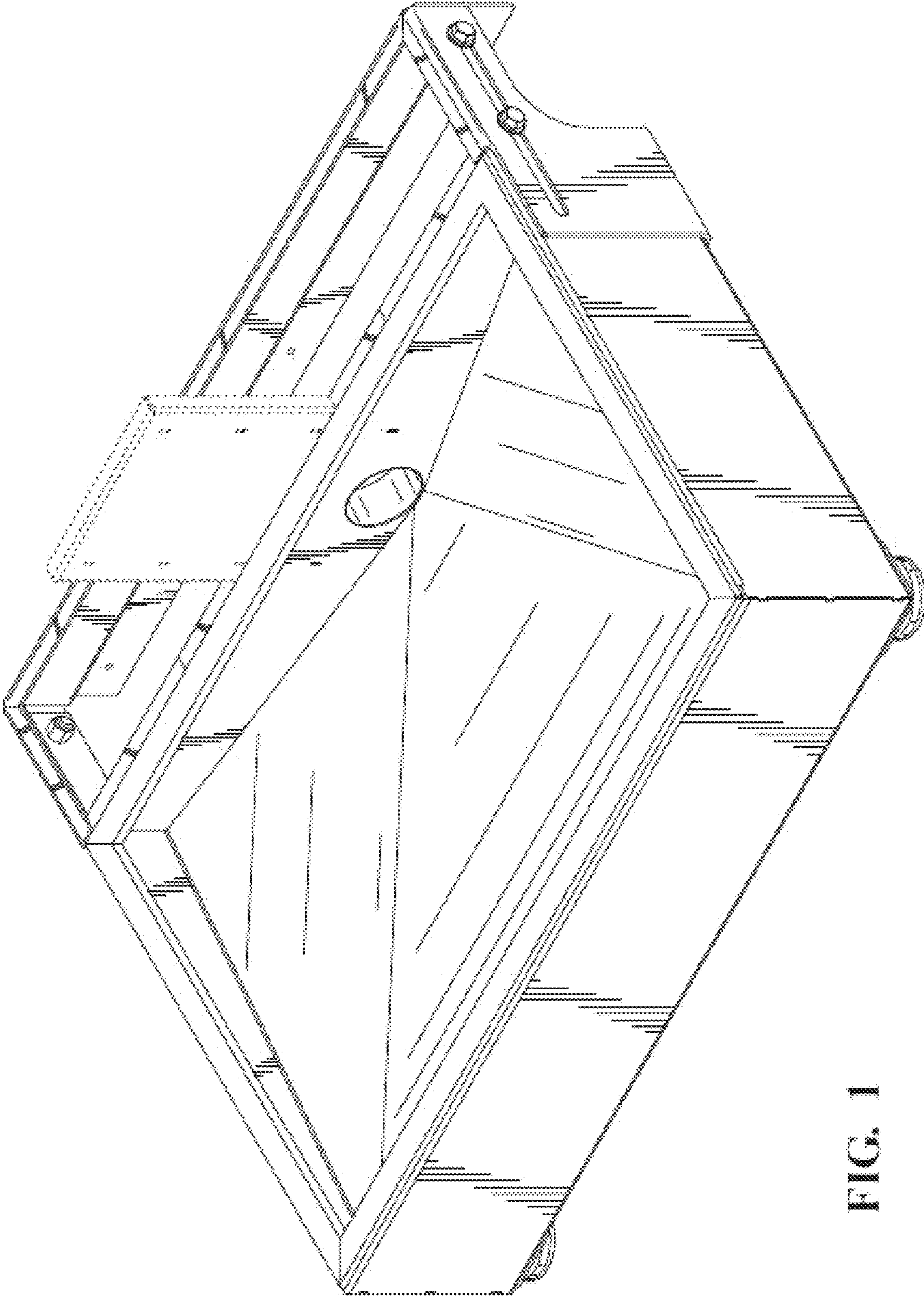

FIG. 1

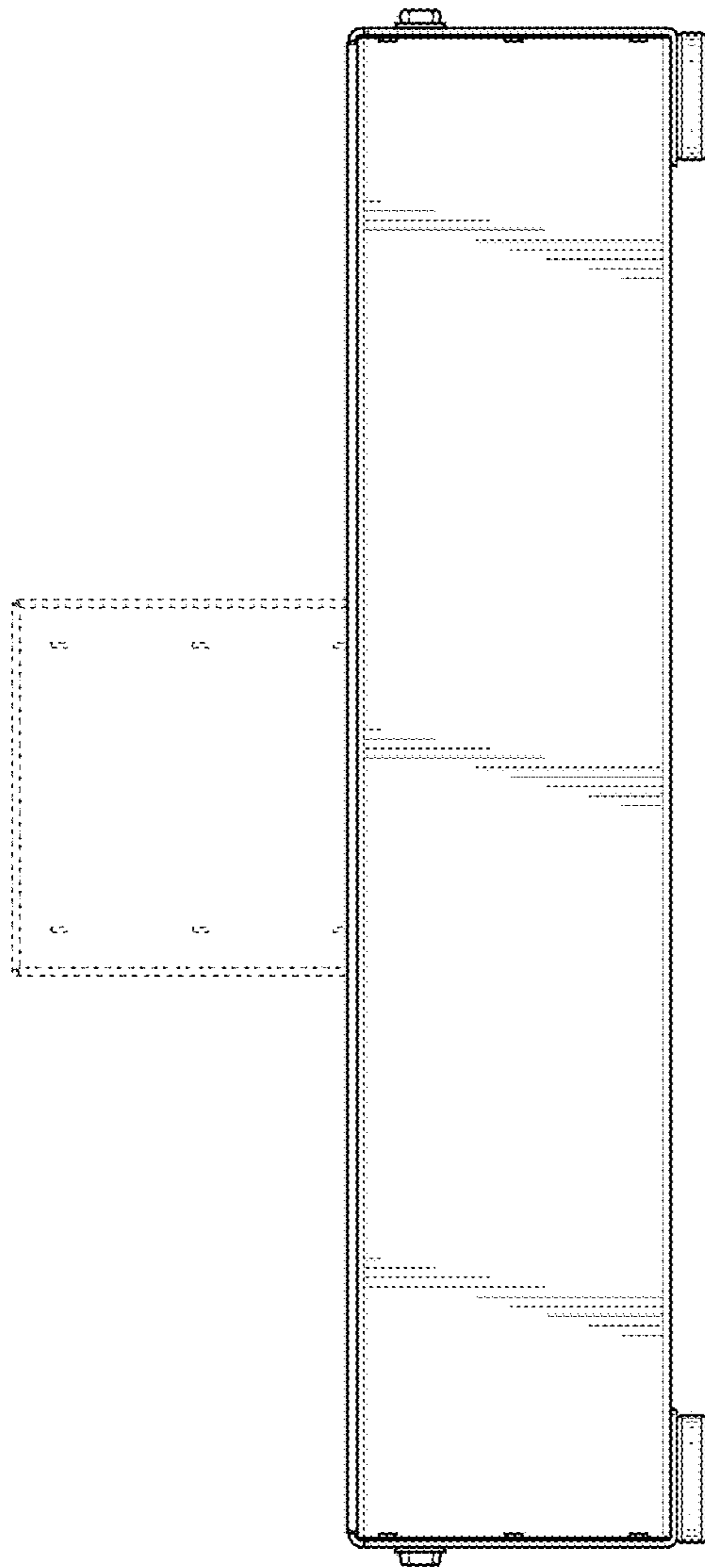

FIG. 2

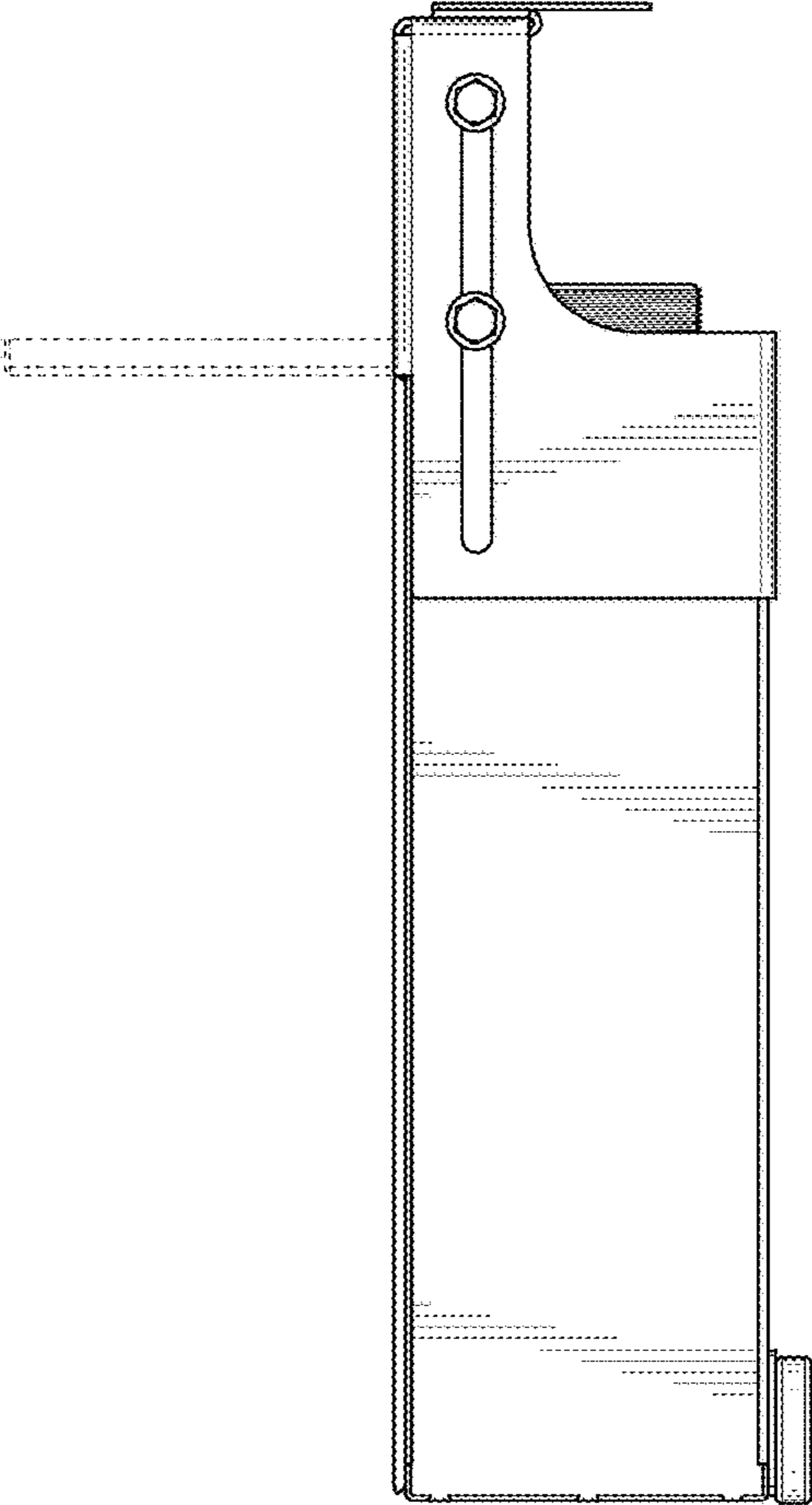

FIG. 3

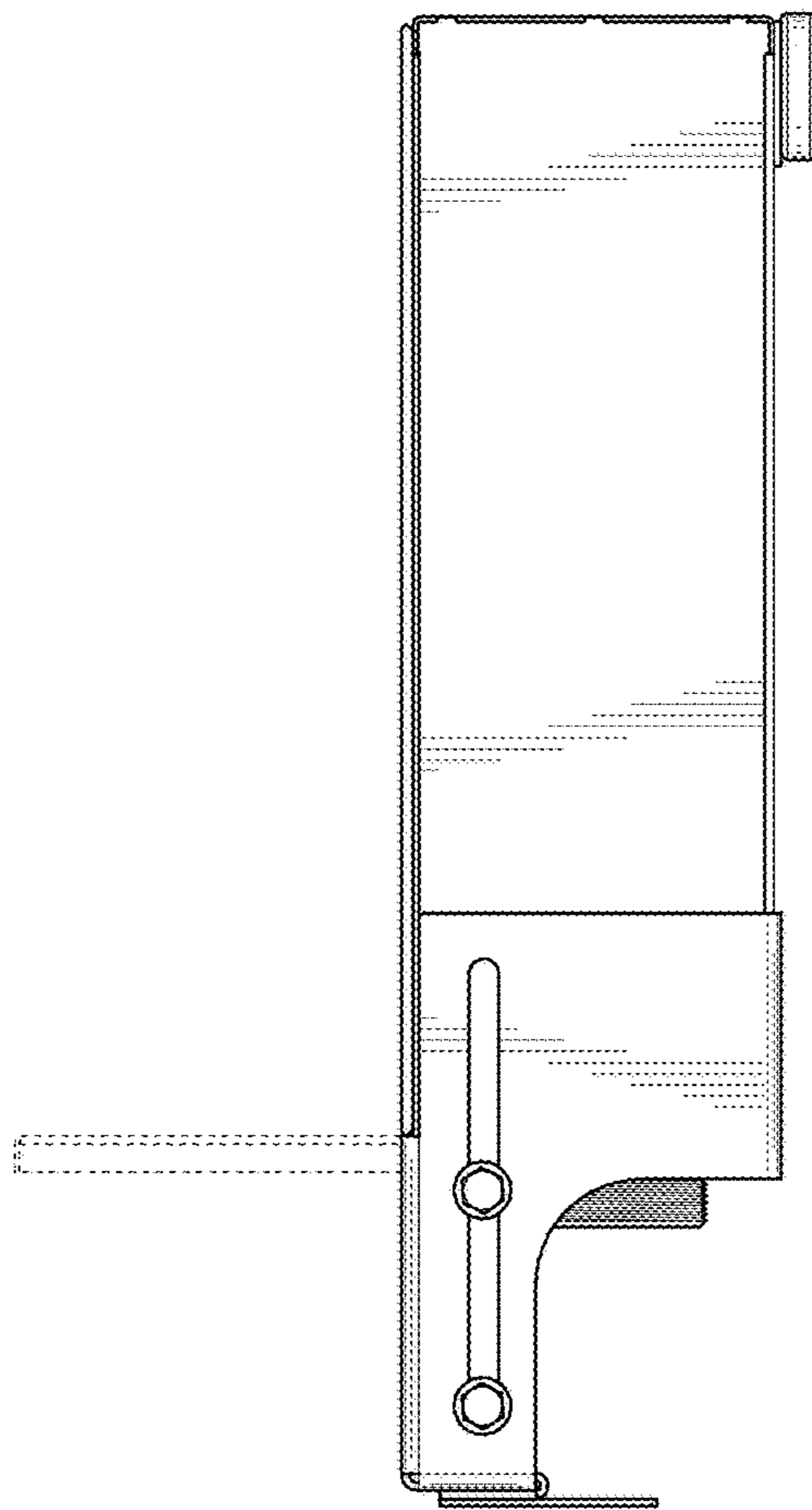

FIG. 4

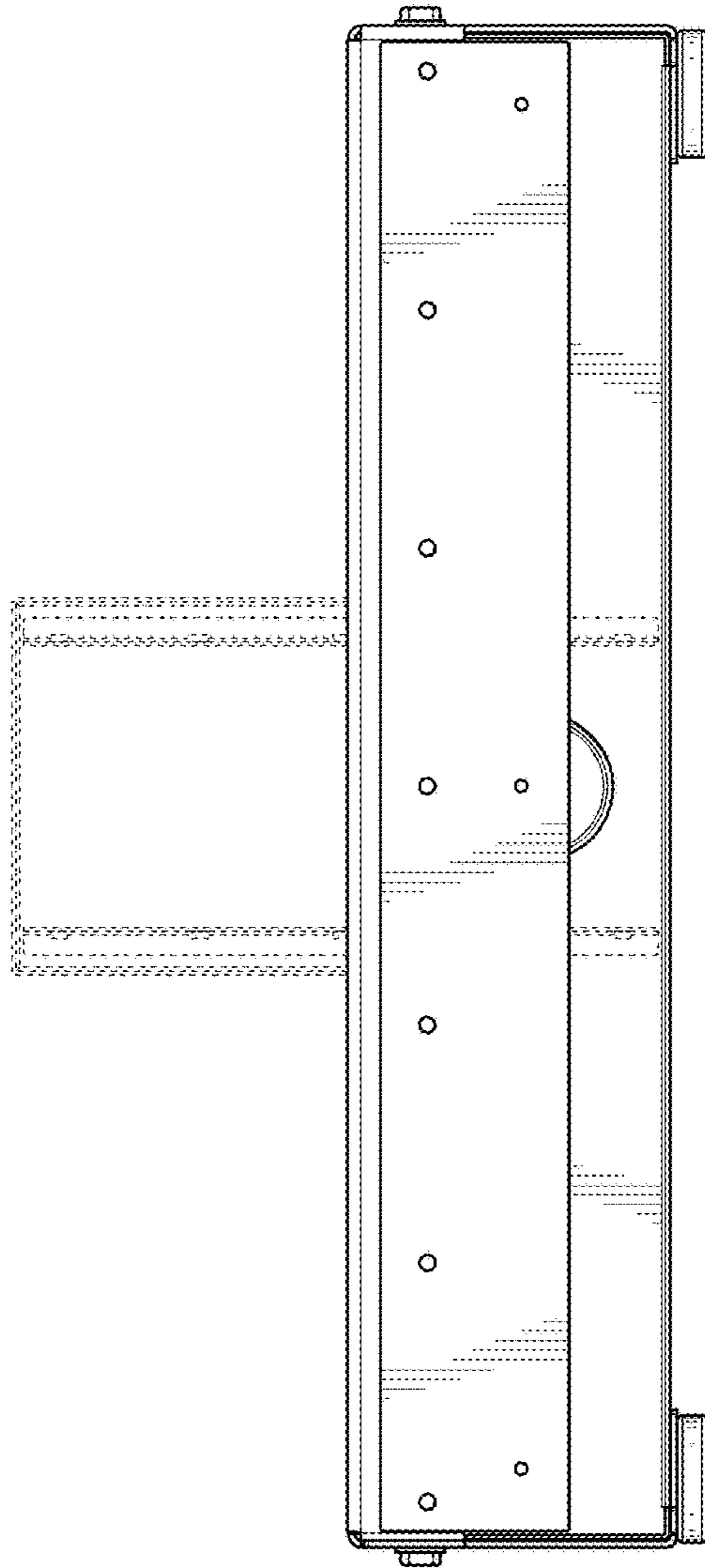

FIG. 5

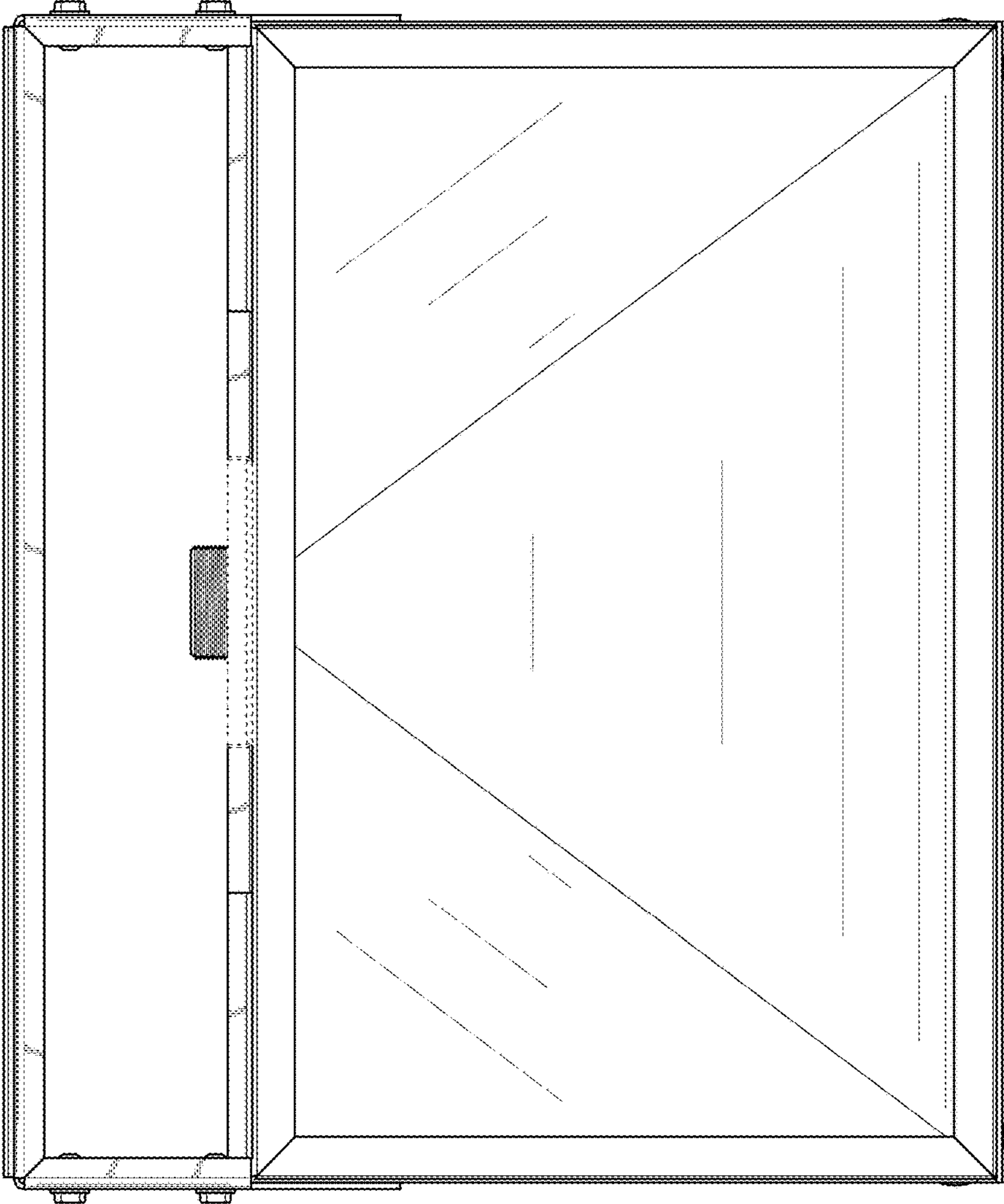

FIG. 6

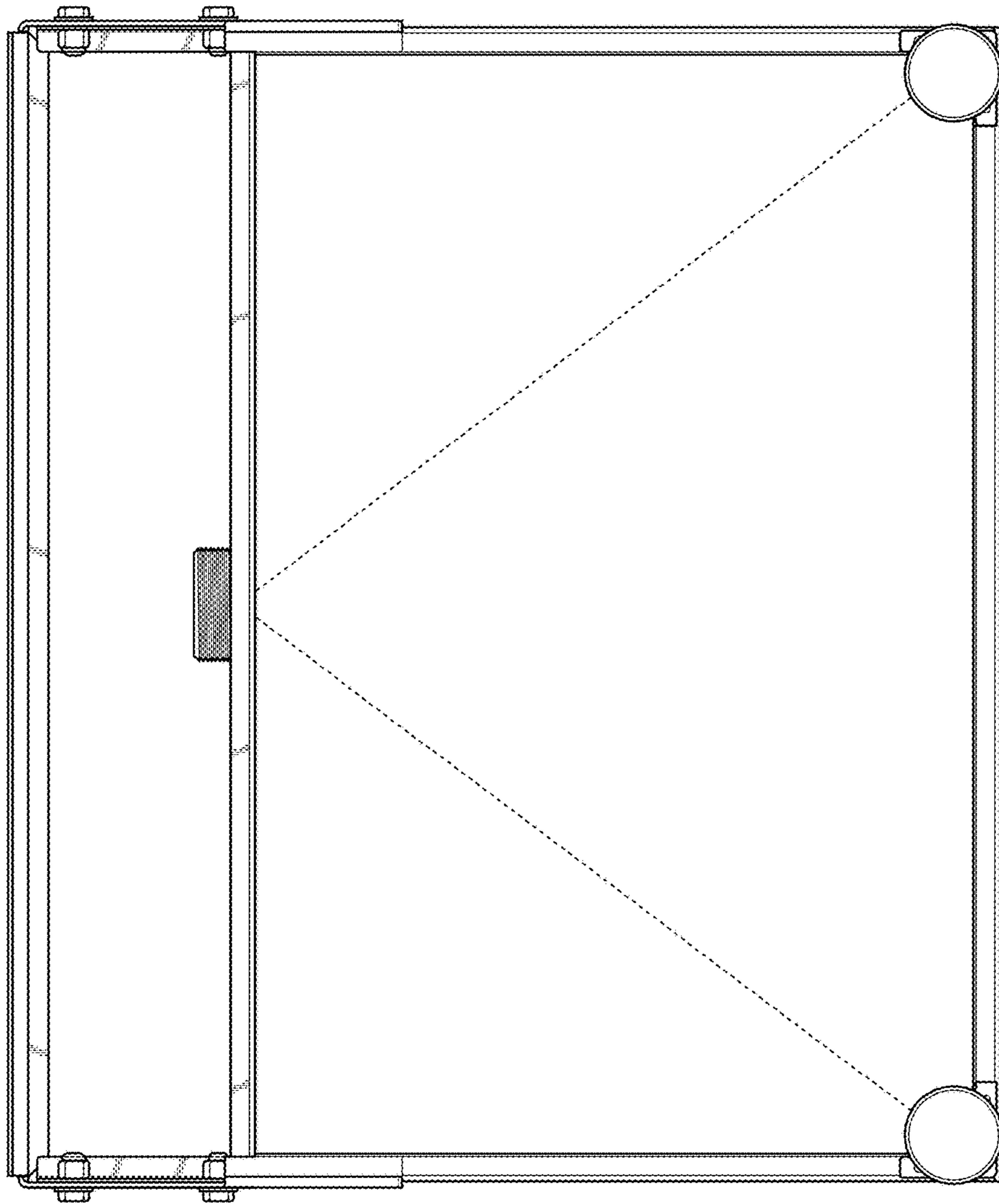

FIG. 7