

US00D847815S

(12) **United States Design Patent**
Pang et al.

(10) **Patent No.:** **US D847,815 S**

(45) **Date of Patent:** **** May 7, 2019**

(54) **KEYBOARD**

(71) Applicant: **Shenzhen Riitek Technology Co., LTD.**, Shenzhen, Guangdong (CN)

(72) Inventors: **Xianyong Pang**, Shenzhen (CN);
Junkui Chen, Shenzhen (CN)

(73) Assignee: **SHENZHEN RIITEK TECHNOLOGY CO., LTD.**, Shenzhen, Guangdong (CN)

(**) Term: **15 Years**

(21) Appl. No.: **29/632,752**

(22) Filed: **Jan. 9, 2018**

(51) **LOC (11) Cl.** **14-02**

(52) **U.S. Cl.**
USPC **D14/401; D14/398; D14/218; D14/388**

(58) **Field of Classification Search**
USPC D14/400–418, 426–431, 454–455, 203.3,
D14/218, 300, 356, 383, 388, 398, 399,
D14/432, 358; D21/331, 333, 566,
D21/572–574, 324, 328; D22/100,
D22/103–105; D13/162, 162.1, 168;
D10/78, 98, 103

CPC .. A63F 9/02; A63F 9/24; A63F 9/0291; A63F
9/0252; A63F 13/00; A63H 5/04; F41J
5/02

See application file for complete search history.

(56) **References Cited**

U.S. PATENT DOCUMENTS

D568,883 S * 5/2008 Ashida D14/400
D570,349 S * 6/2008 Ashida D14/400

D681,127 S * 4/2013 Ashida D21/328
D697,140 S * 1/2014 Baum D14/401
D715,362 S * 10/2014 He D14/401
D723,705 S * 3/2015 Mininger D24/200
D729,245 S * 5/2015 Pang D14/398
D729,802 S * 5/2015 Pang D14/398
9,415,299 B2 * 8/2016 Wikel A63F 13/31
9,498,728 B2 * 11/2016 Ikeda A63F 13/24
D783,095 S * 4/2017 Raina D14/401
D793,392 S * 8/2017 Lai D14/398
D795,257 S * 8/2017 Jiang D14/339
D807,886 S * 1/2018 Pang D14/398
D815,094 S * 4/2018 Jiang D14/398
D824,459 S * 7/2018 Liang D21/566

* cited by examiner

Primary Examiner — Jeffrey D Asch

Assistant Examiner — Rebekah A Caruso

(74) *Attorney, Agent, or Firm* — Raymond Y. Chan;
David and Raymond Patent Firm

(57) **CLAIM**

The ornamental design for a keyboard, as shown and described.

DESCRIPTION

FIG. 1 is a top perspective view of the keyboard of our new design;

FIG. 2 is a bottom perspective view thereof;

FIG. 3 is a top view thereof;

FIG. 4 is a left view thereof;

FIG. 5 is a right view thereof;

FIG. 6 is a front view thereof;

FIG. 7 is a rear view thereof; and,

FIG. 8 is a bottom view thereof.

1 Claim, 8 Drawing Sheets

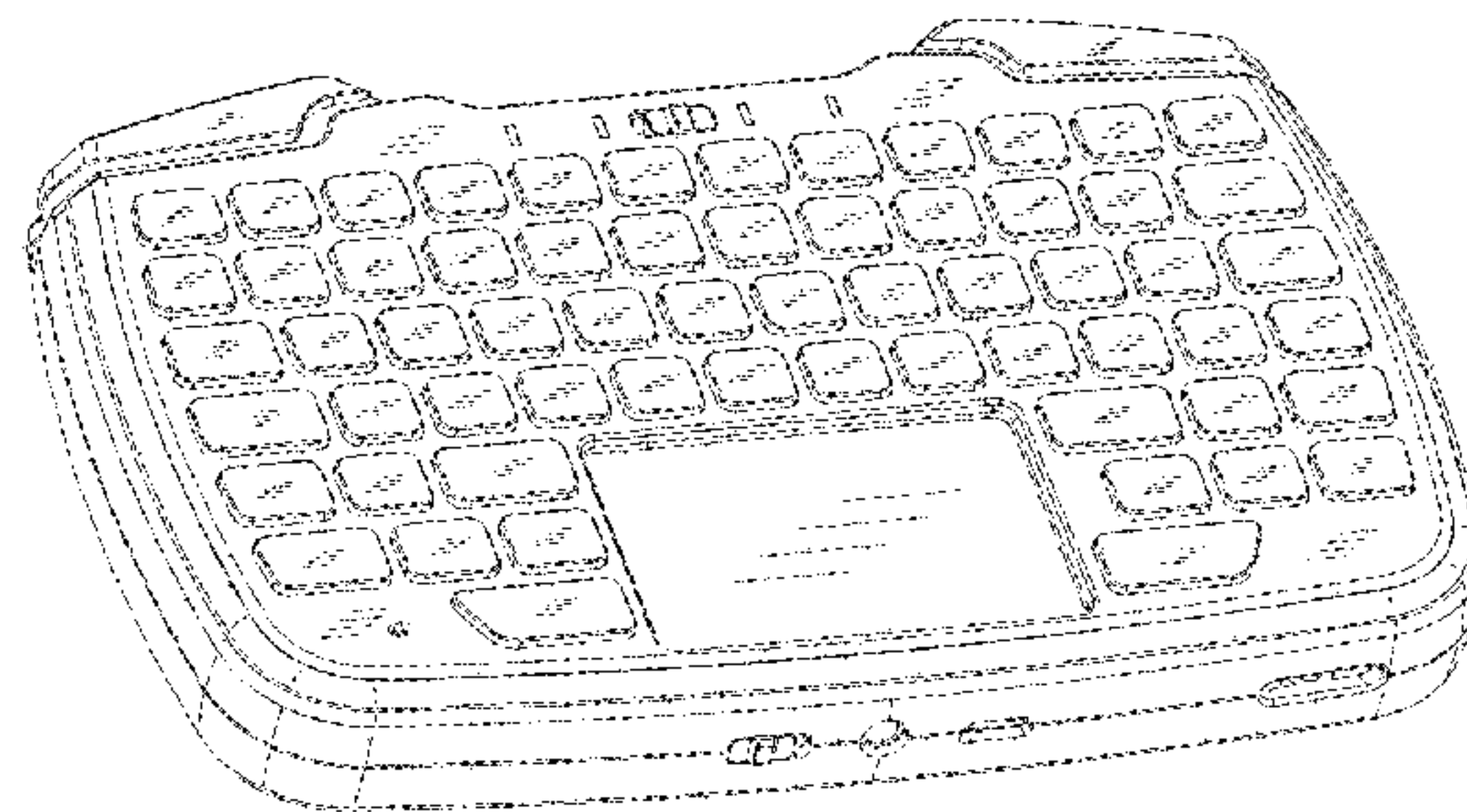
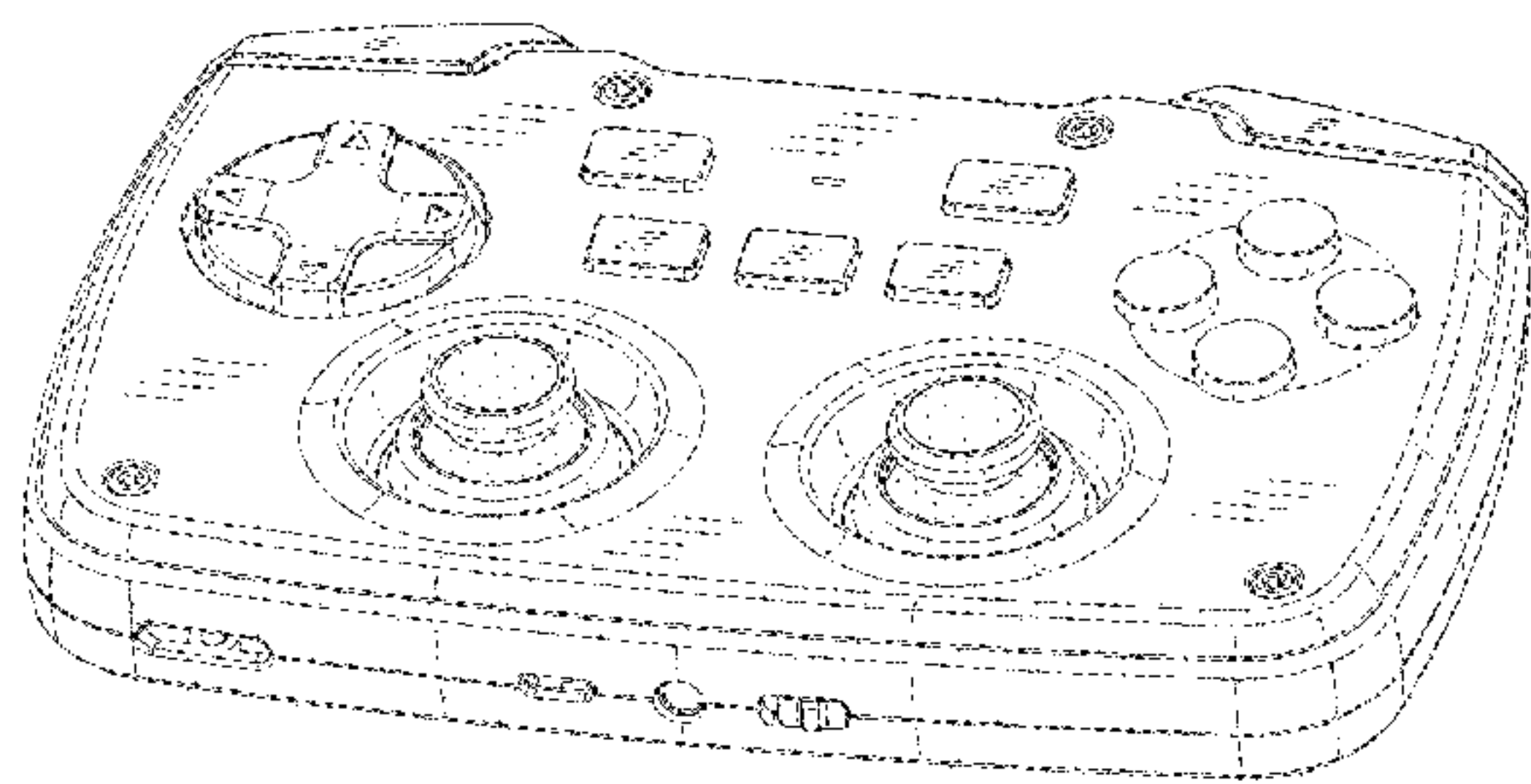

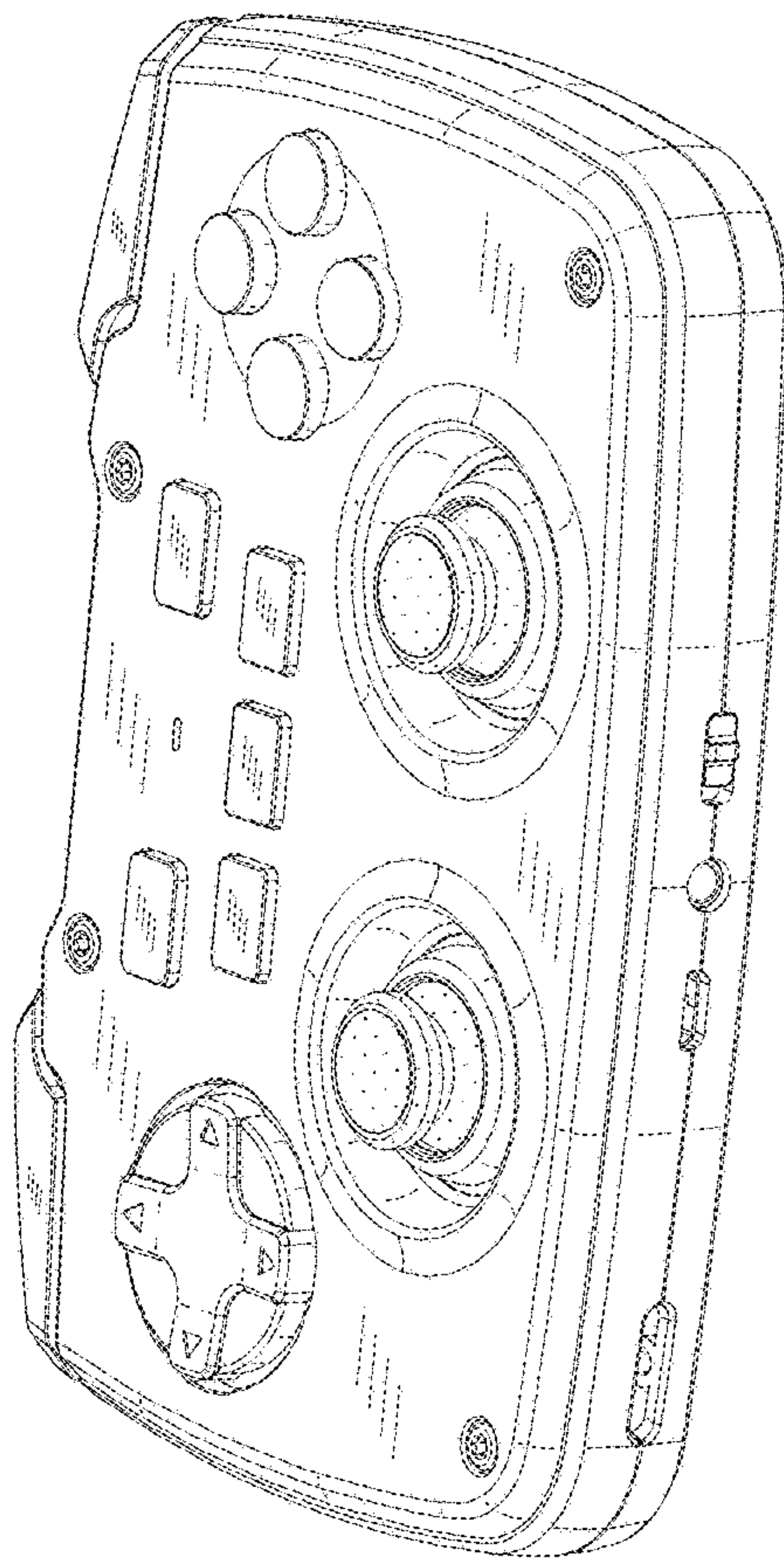

FIG. 1

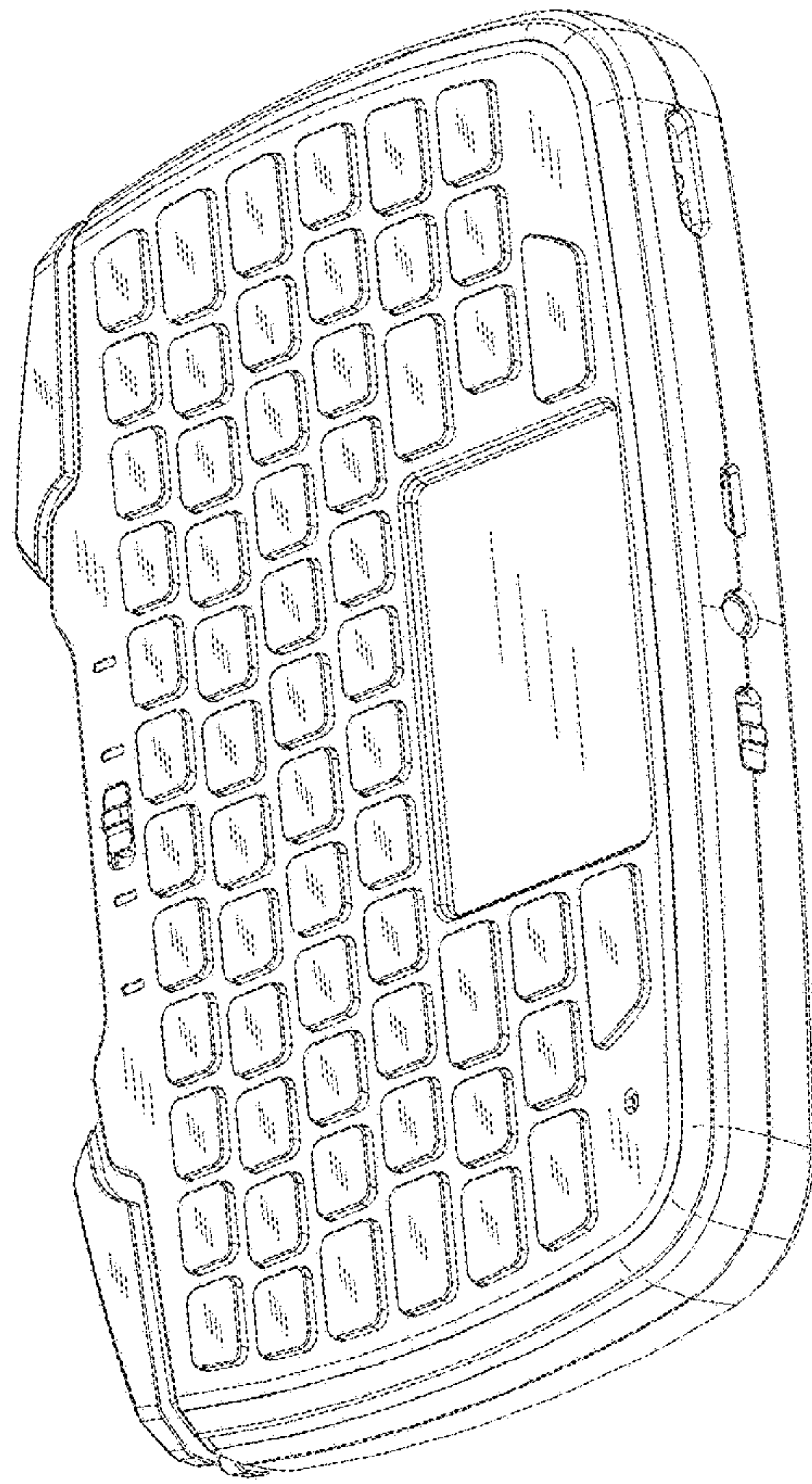

FIG. 2

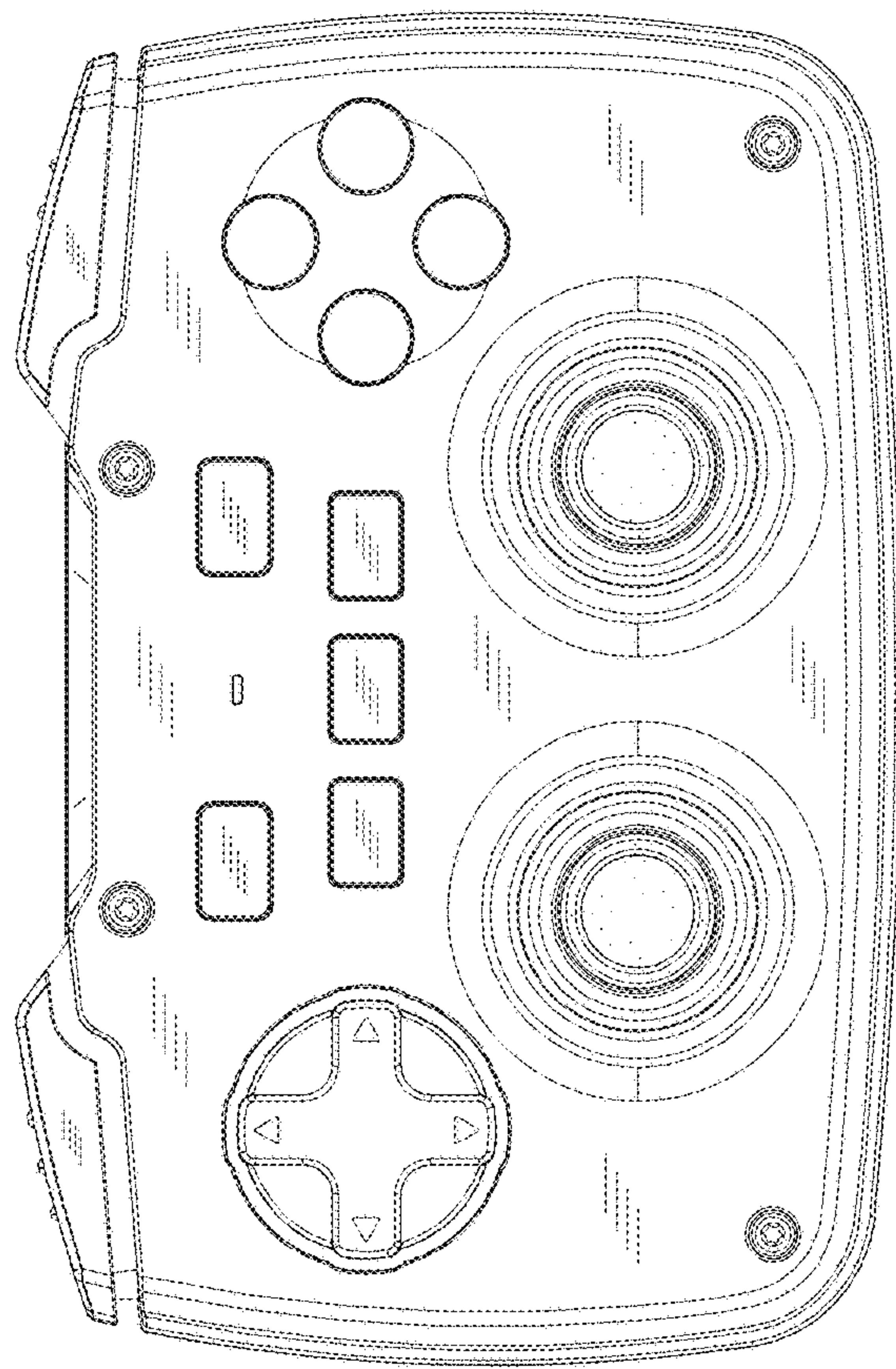

FIG. 3

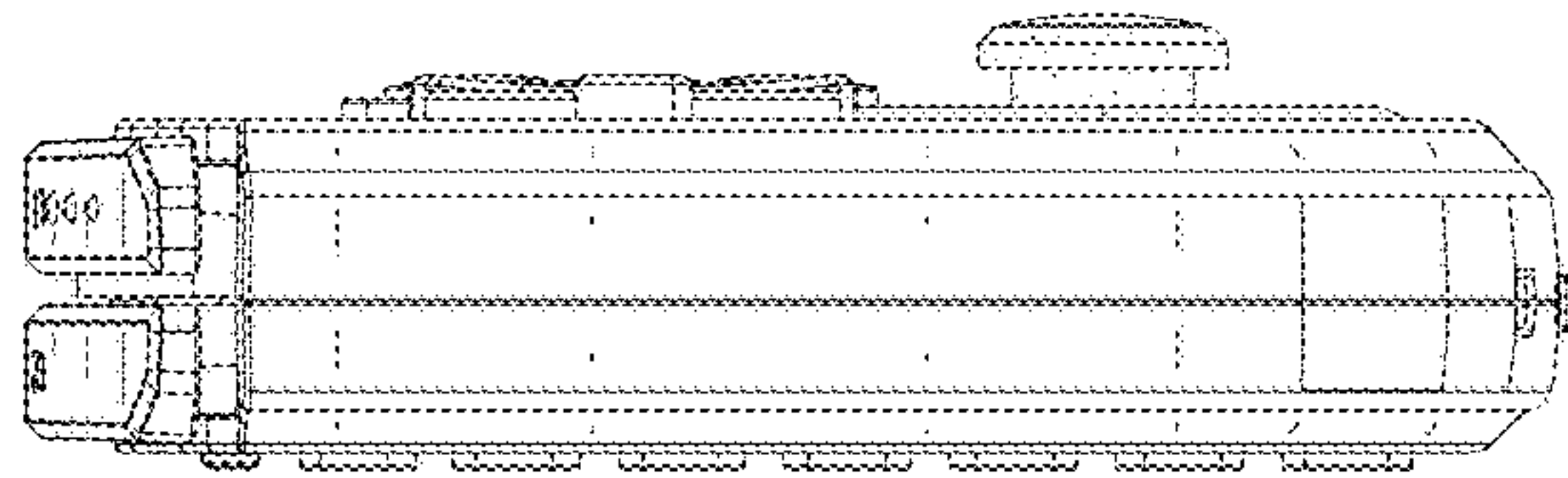

FIG. 4

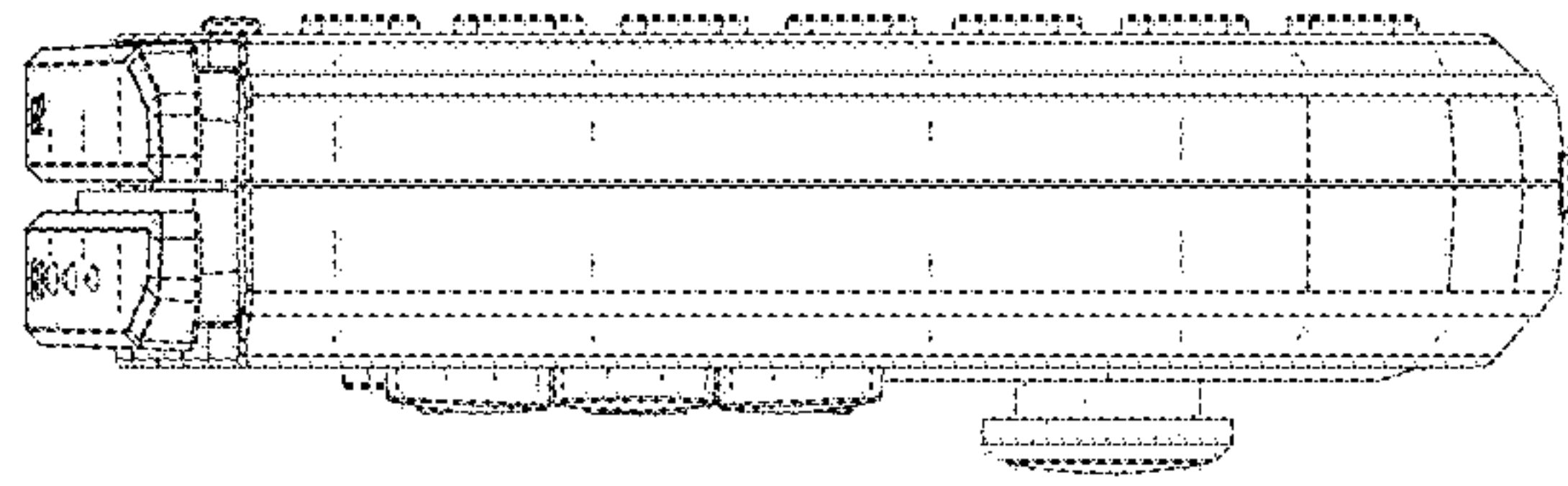

FIG. 5

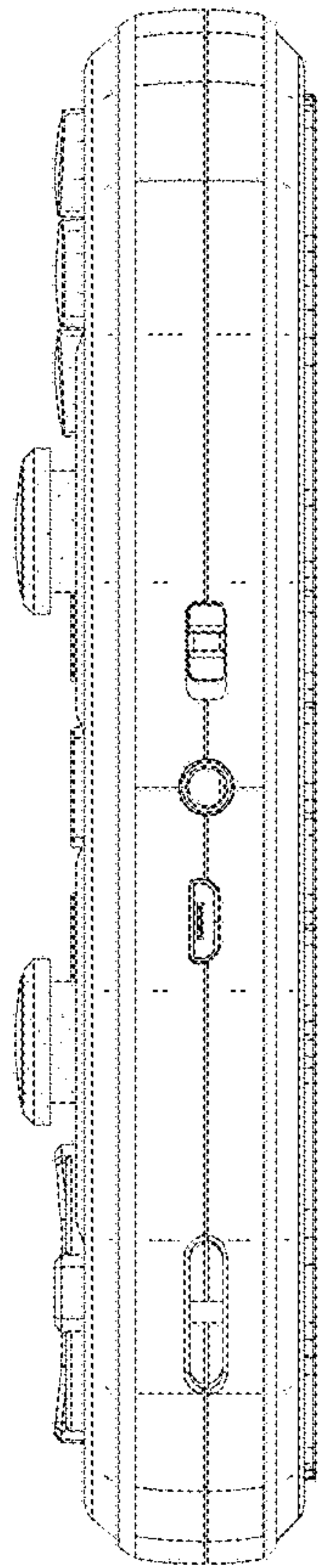

FIG. 6

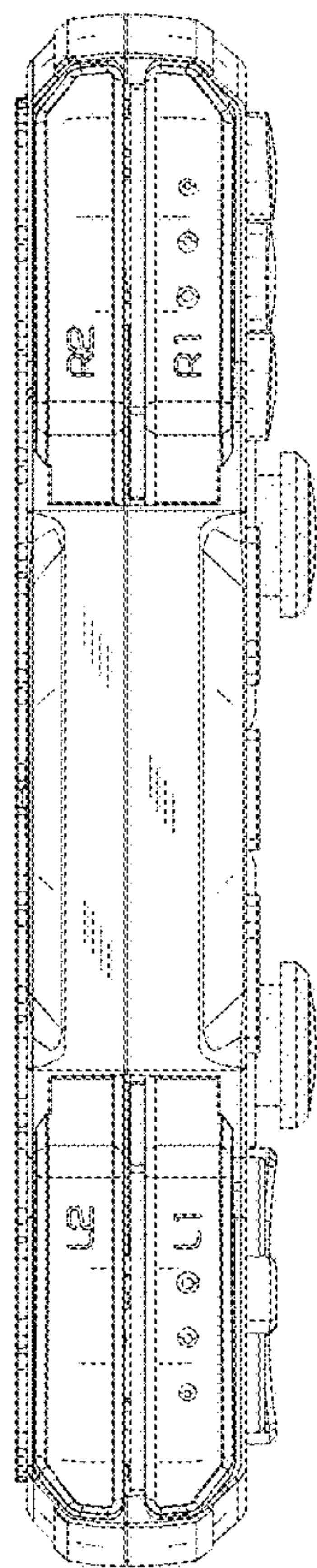

FIG. 7

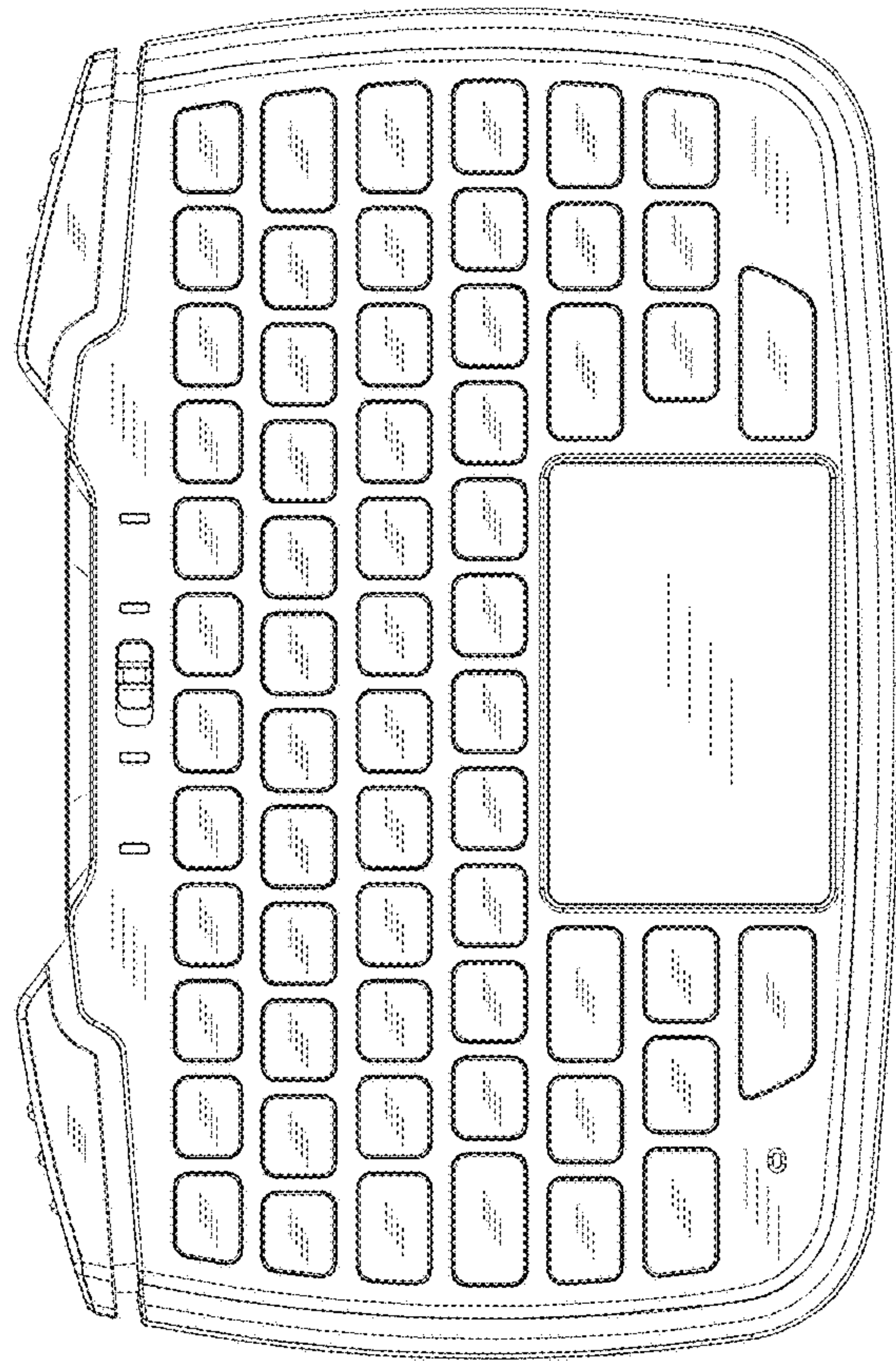

FIG. 8