



US00D847733S

(12) **United States Design Patent**
Parr et al.

(10) **Patent No.:** **US D847,733 S**

(45) **Date of Patent:** **** May 7, 2019**

- (54) **TIRE**
- (71) Applicants: **Bridgestone Americas Tire Operations, LLC**, Nashville, TN (US); **Bridgestone Corporation**, Tokyo (JP)
- (72) Inventors: **Richard S. Parr**, Canton, OH (US); **Shintaro Hayashi**, Tokyo (JP); **David M. Severyn**, Akron, OH (US); **Andrew D. Clark**, Wadsworth, OH (US); **Justin M. Gehres**, Uniontown, OH (US)
- (73) Assignees: **Bridgestone Americas Tire Operations, LLC**, Nashville, TN (US); **Bridgestone Corporation**, Tokyo (JP)

D422,950 S	*	4/2000	Williams	D12/594
D458,584 S		6/2002	Young et al.		
D465,763 S		11/2002	Umstot et al.		
D484,092 S		12/2003	Okamoto		
D528,500 S		9/2006	Le et al.		
D554,055 S		10/2007	Beauguitte et al.		
D561,682 S		2/2008	Ohki		
D569,334 S		5/2008	Maziarka et al.		
D598,365 S	*	8/2009	Tagashira	D12/517
D606,924 S	*	12/2009	Bervas	D12/521
D611,893 S		3/2010	Iwabuchi et al.		
D620,430 S		7/2010	Gillard et al.		
D627,713 S		11/2010	Le et al.		
D639,235 S	*	6/2011	Reim	D12/600
D640,626 S		6/2011	Metzger et al.		
D641,313 S		7/2011	Metzger et al.		
D670,236 S		11/2012	Drake		
D673,899 S		1/2013	Uphouse et al.		

(Continued)

(**) Term: **15 Years**

(21) Appl. No.: **29/630,076**

(22) Filed: **Dec. 19, 2017**

(51) **LOC (11) Cl.** **12-15**

(52) **U.S. Cl.**
USPC **D12/604**

(58) **Field of Classification Search**
USPC D12/500-532, 604
CPC Y10T 152/10027; B60C 1/0016; B60C 11/0306; B60C 11/0302; B60C 3/06; B60C 9/17
See application file for complete search history.

(56) **References Cited**

U.S. PATENT DOCUMENTS

D377,330 S	*	1/1997	Kakegawa	D12/601
D377,922 S		2/1997	van der Meer et al.		
D390,515 S		2/1998	Godsey et al.		
D402,242 S	*	12/1998	Guspodin	D12/600
D414,147 S		9/1999	Matsuda		
D420,953 S		2/2000	Poling		
D421,584 S	*	3/2000	Lovell	D12/600

Primary Examiner — Lakiya G Rogers

Assistant Examiner — John A Voytek

(74) *Attorney, Agent, or Firm* — Shaun J. Fox

(57) **CLAIM**

The ornamental design for a tire, as shown and described.

DESCRIPTION

FIG. 1 is a side perspective view of a tire showing our new design, it being understood that the tread pattern is repeated throughout the circumference of the tire;

FIG. 2 is a front elevational view thereof, it being understood that the tread pattern is repeated throughout the circumference of the tire;

FIG. 3 is an enlarged fragmentary front elevational view thereof;

FIG. 4 is a side elevational view of the right side thereof; and,

FIG. 5 is a side elevational view of the left side thereof.

The broken lines shown in the drawings depict portions of the article that form no part of the claim.

1 Claim, 5 Drawing Sheets

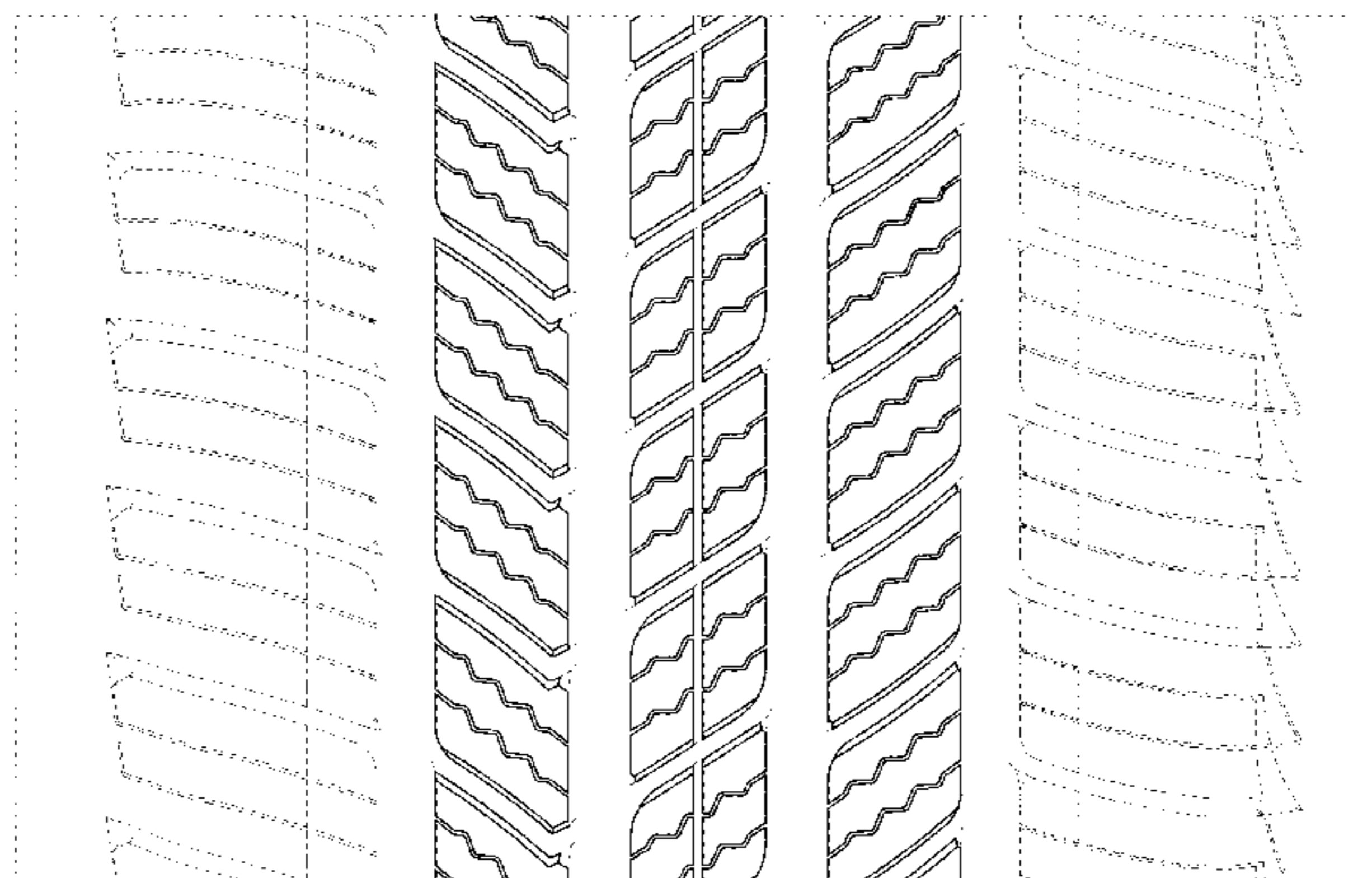
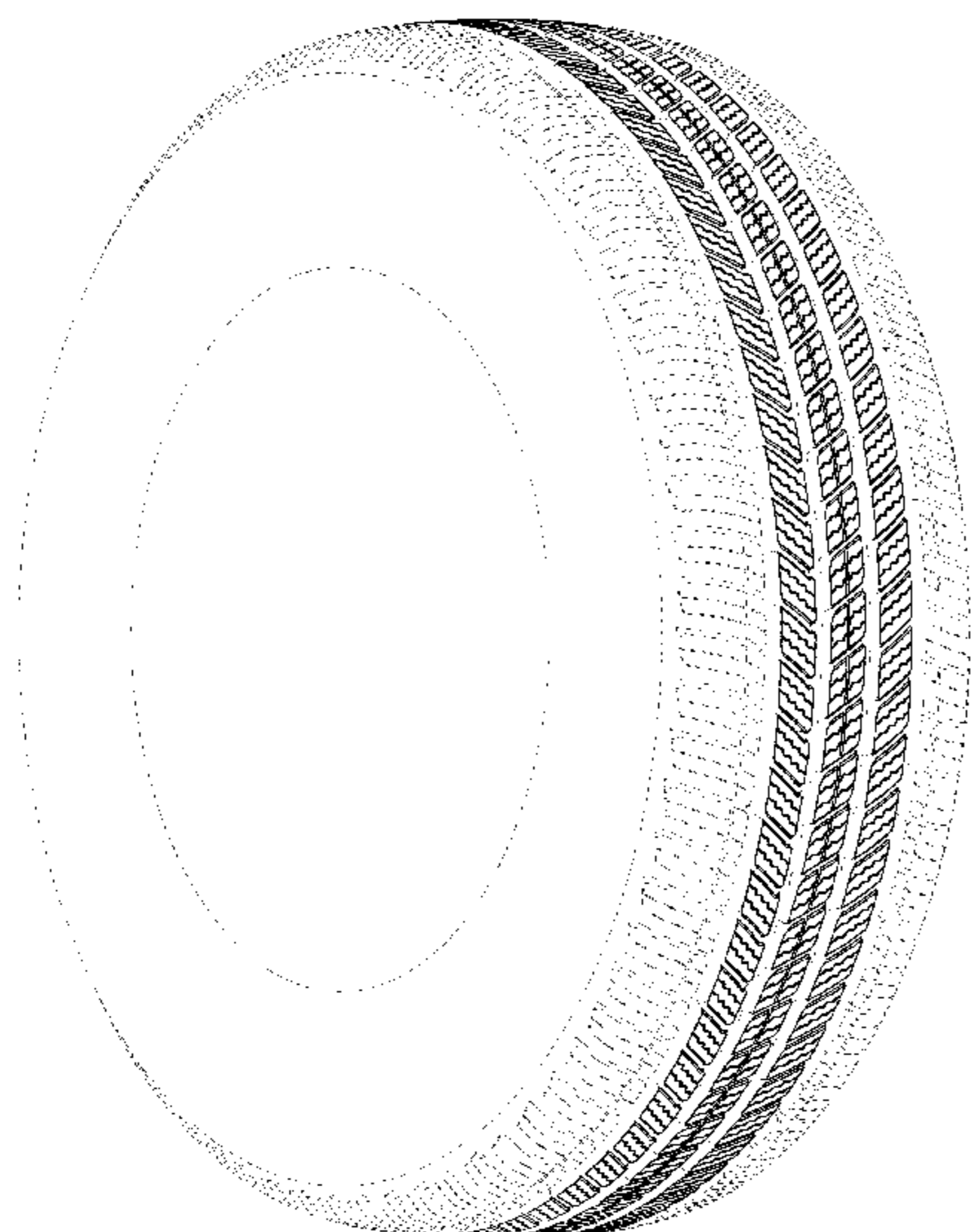

(56)

References Cited

U.S. PATENT DOCUMENTS

D674,741 S	1/2013	Mathonet et al.	
D674,743 S *	1/2013	Uphouse	D12/600
D708,119 S	7/2014	Le et al.	
D712,819 S *	9/2014	Yamakawa	D12/600
D715,217 S	10/2014	Dixon et al.	
D718,219 S *	11/2014	Berzins	D12/516
D730,817 S *	6/2015	Parr	D12/601
D734,713 S	7/2015	Maehara	
D735,650 S	8/2015	Bachtel et al.	
D736,693 S	8/2015	Wang	
D818,943 S *	5/2018	McKenney	D12/604
2018/0079260 A1 *	3/2018	Suzuki	B60C 11/0302

* cited by examiner

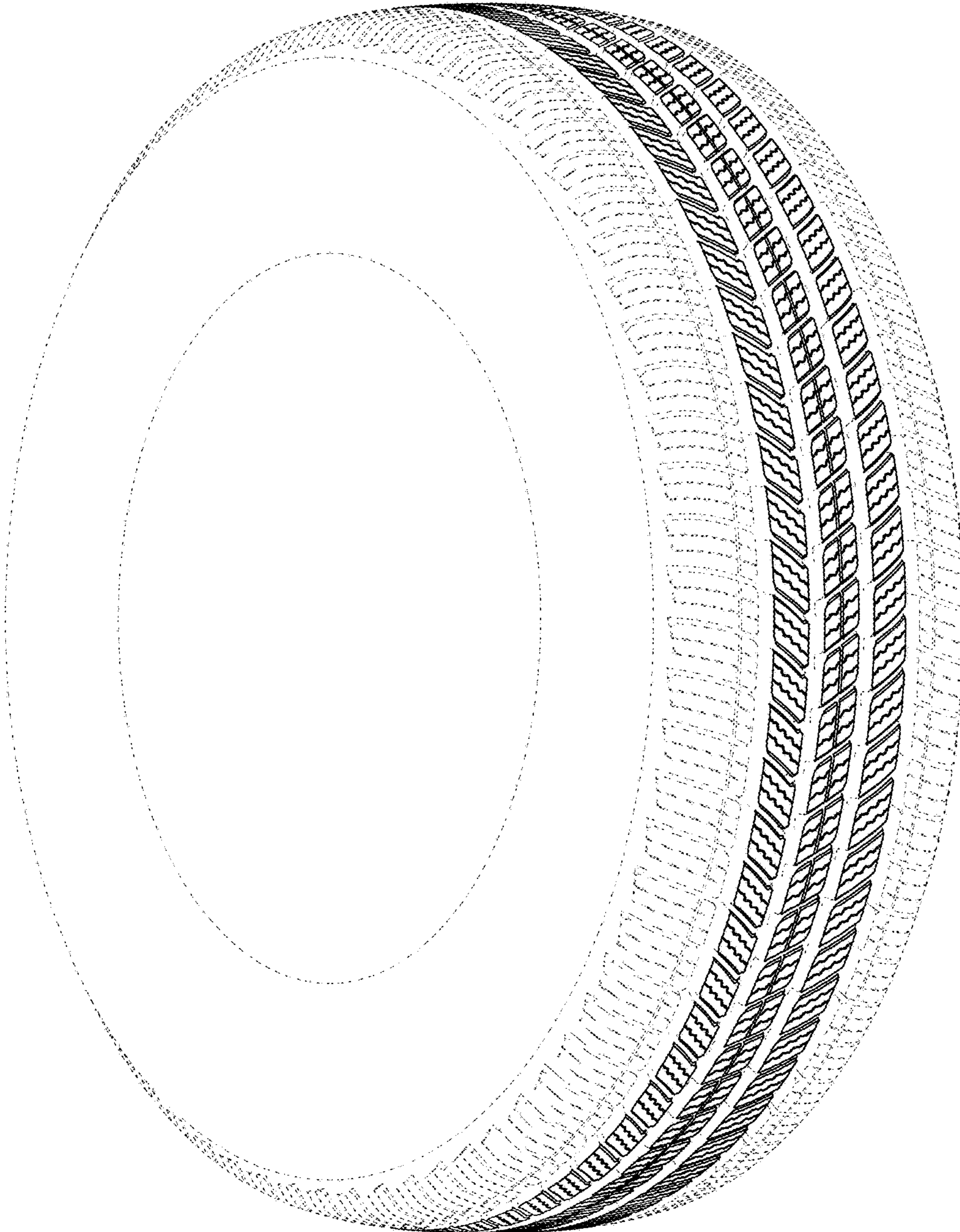

Fig. 1

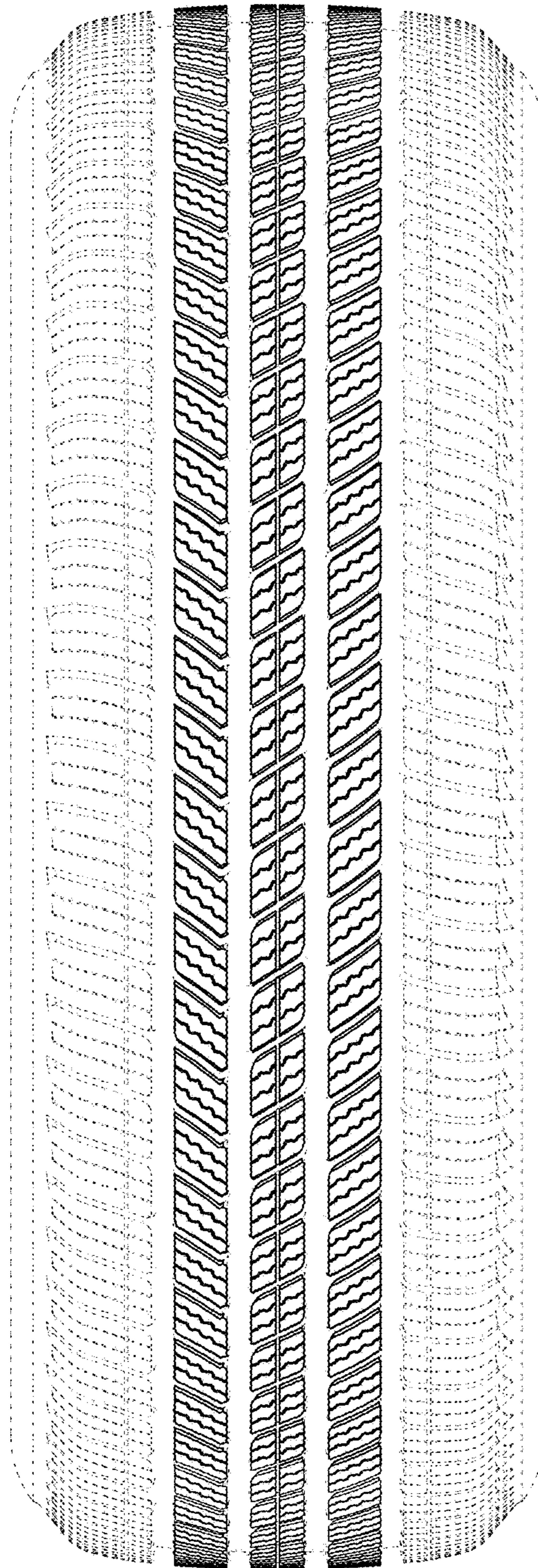

Fig. 2

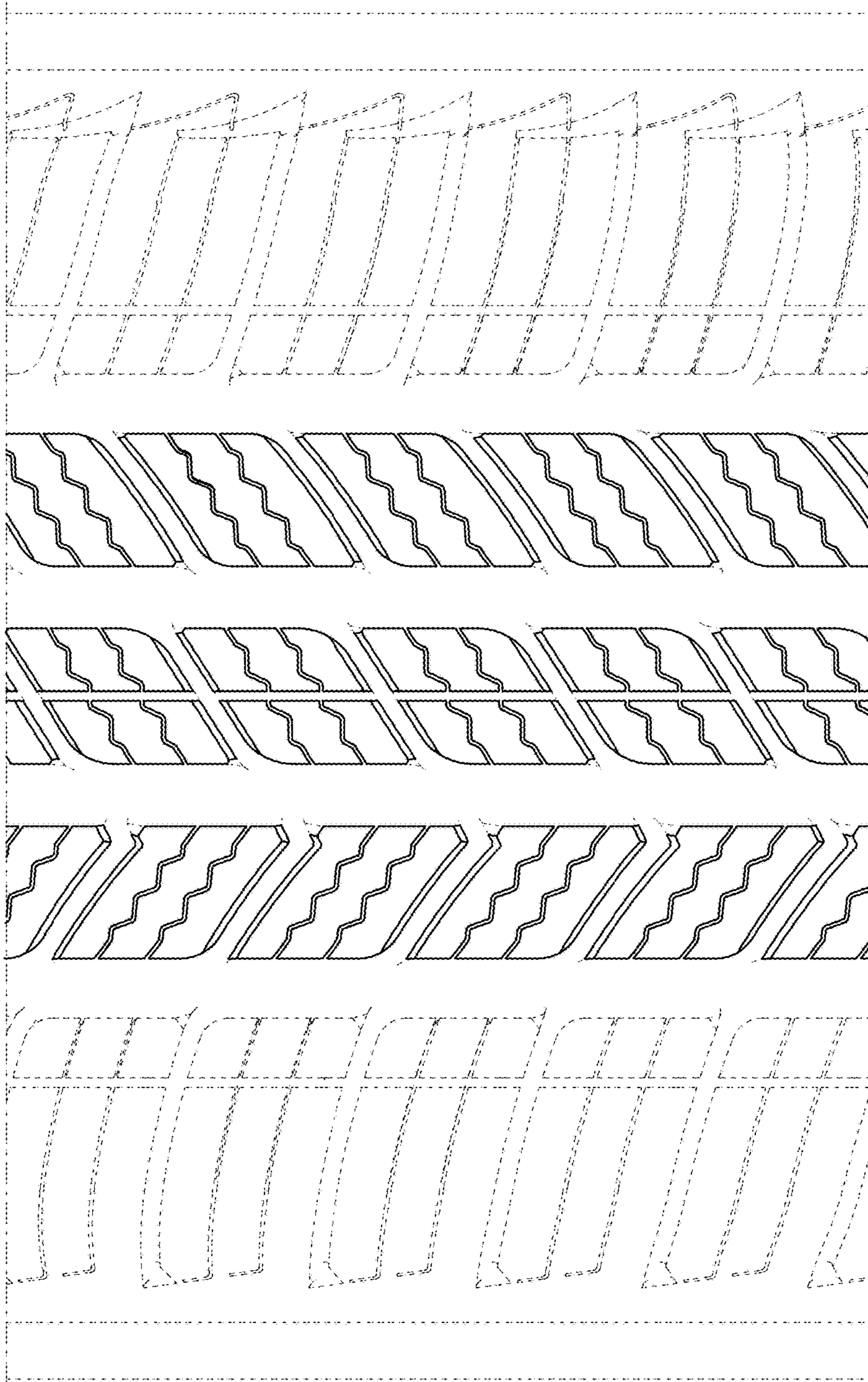

Fig. 3

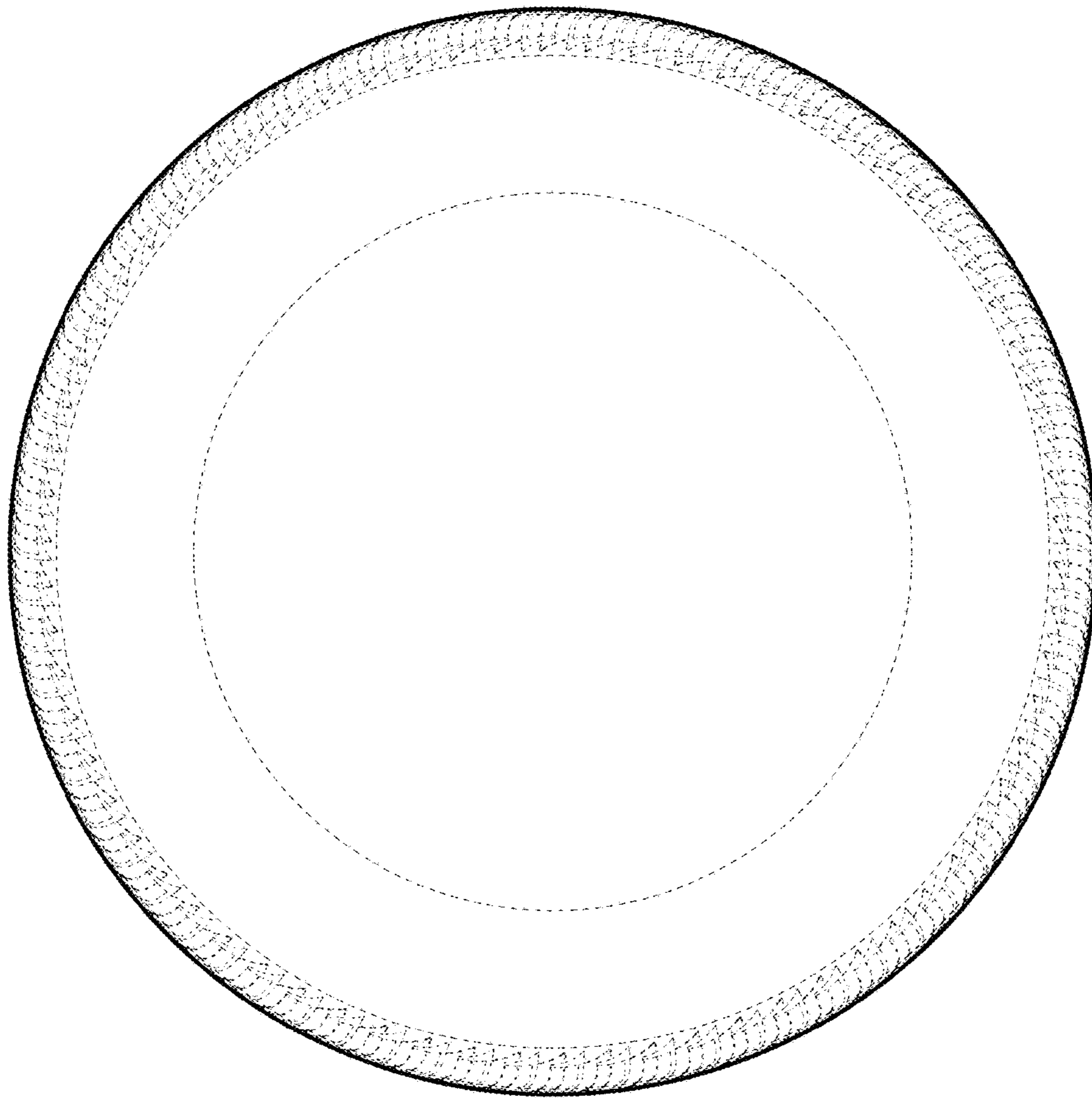

Fig. 4

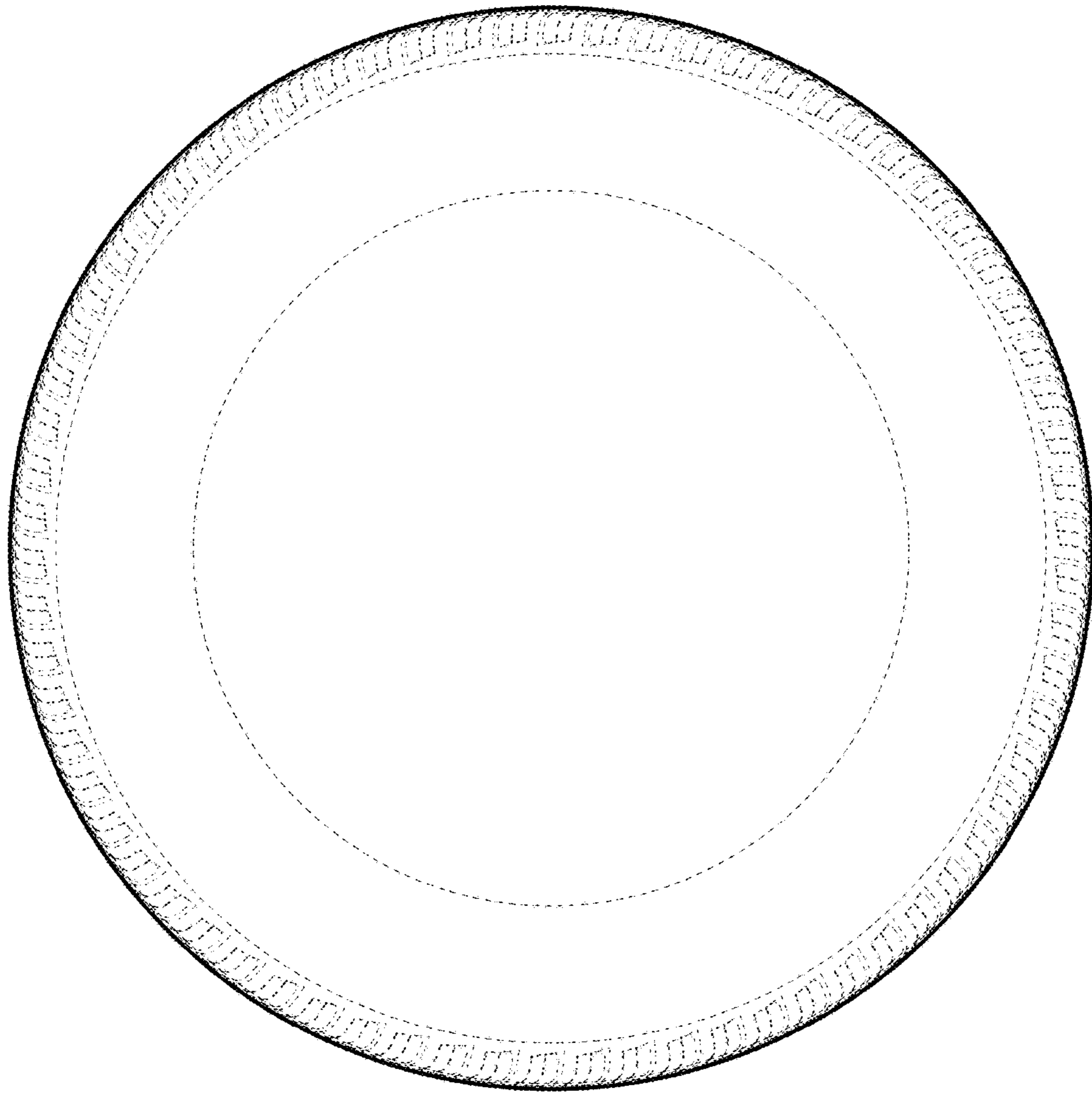

Fig. 5