



US00D847729S

(12) **United States Design Patent** (10) **Patent No.:** **US D847,729 S**  
**Kujime** (45) **Date of Patent:** **\*\* May 7, 2019**

(54) **TIRE FOR AUTOMOBILE**  
(71) Applicant: **SUMITOMO RUBBER INDUSTRIES, LTD.**, Hyogo (JP)  
(72) Inventor: **Tomoyuki Kujime**, Kobe (JP)  
(73) Assignee: **SUMITOMO RUBBER INDUSTRIES, LTD.**, Kobe-Shi, Hyogo (JP)  
(\*\*) Term: **15 Years**  
(21) Appl. No.: **35/504,559**  
(22) Filed: **Sep. 8, 2017**

(80) **Hague Agreement Data**  
Int. Filing Date: **Sep. 8, 2017**  
Int. Reg. No.: **DM/097578**  
Int. Reg. Date: **Sep. 8, 2017**  
Int. Reg. Pub. Date: **Mar. 9, 2018**

(51) **LOC (11) Cl.** ..... **12-15**  
(52) **U.S. Cl.**  
USPC ..... **D12/553**

(58) **Field of Classification Search**  
USPC ..... D12/533-567  
CPC . B60C 11/00; B60C 11/0016; B60C 11/0304;  
B60C 11/0302; B60C 11/0306; B60C  
11/0309; B60C 11/0318; B60C 11/0311;  
B60C 11/042; B60C 11/11; B60C 11/12;  
B60C 11/13  
See application file for complete search history.

(56) **References Cited**  
U.S. PATENT DOCUMENTS  
D525,580 S \* 7/2006 Weber ..... D12/564  
D579,861 S \* 11/2008 Haas ..... D12/553

D607,811 S \* 1/2010 Harvey ..... D12/553  
D633,434 S \* 3/2011 Maxwell ..... D12/553  
D640,184 S \* 6/2011 de Briey-Terlinden ..... D12/553  
D644,597 S \* 9/2011 Lucas ..... D12/553  
D662,454 S \* 6/2012 Fontaine ..... D12/553  
D702,625 S \* 4/2014 Leconte ..... D12/564  
D722,949 S \* 2/2015 Takei ..... D12/553  
D769,795 S \* 10/2016 Shondel ..... D12/565  
D776,603 S \* 1/2017 Hughes ..... D12/553  
D792,836 S \* 7/2017 Davis ..... D12/559  
D832,192 S \* 10/2018 Shondel ..... D12/559  
D832,194 S \* 10/2018 de Briey-Terlinden ..... D12/564  
D832,195 S \* 10/2018 de Briey-Terlinden ..... D12/564  
D832,772 S \* 11/2018 Misani ..... D12/535  
D833,375 S \* 11/2018 Yasunaga ..... D12/549

\* cited by examiner

*Primary Examiner* — Darlington Ly  
(74) *Attorney, Agent, or Firm* — Birch, Stewart, Kolasch & Birch, LLP

(57) **CLAIM**

The ornamental design for an automobile tire, as shown and described.

**DESCRIPTION**

1. Automobile tire  
1.1 is a front elevation view of an automobile tire showing my new design;  
1.2 is a rear elevation view thereof;  
1.3 is a top plan view thereof;  
1.4 is a bottom plan view thereof;  
1.5 is a right side elevation view thereof;  
1.6 is a left side elevation view thereof;  
1.7 is a perspective view thereof; and  
1.8 is an enlarged partial front elevation view thereof, wherein the enlargement area is indicated by the broken line bracket marked 1.8 in 1.1.

**1 Claim, 7 Drawing Sheets**





1.1

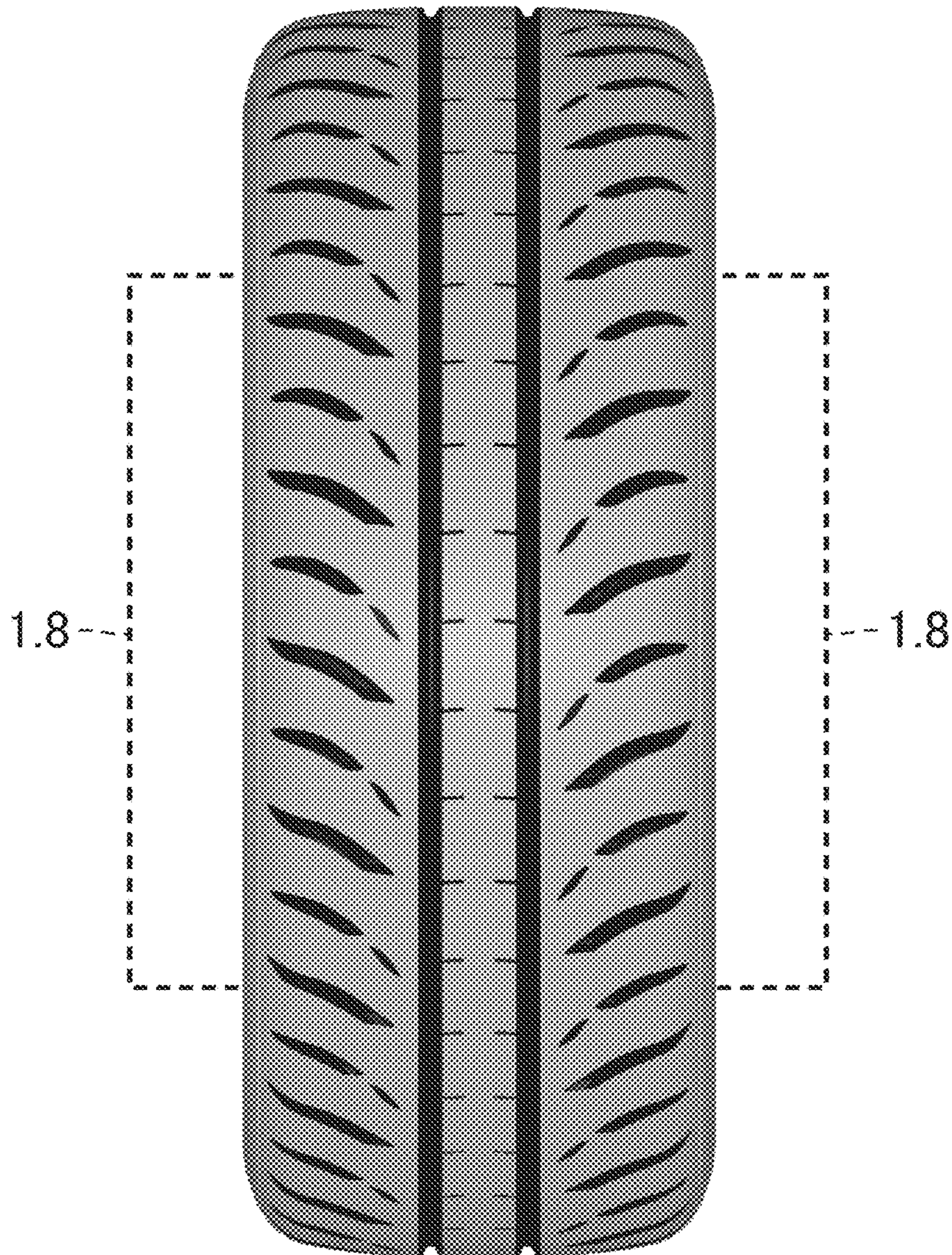



1.2

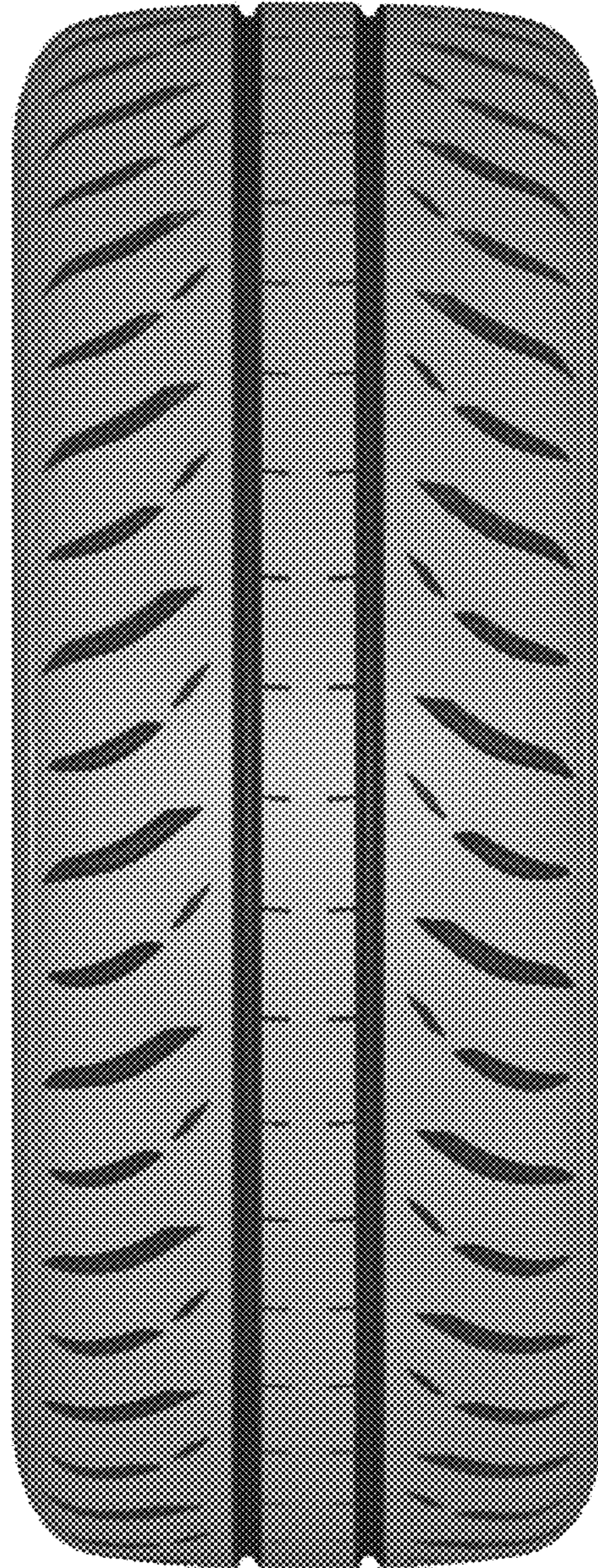



1.3

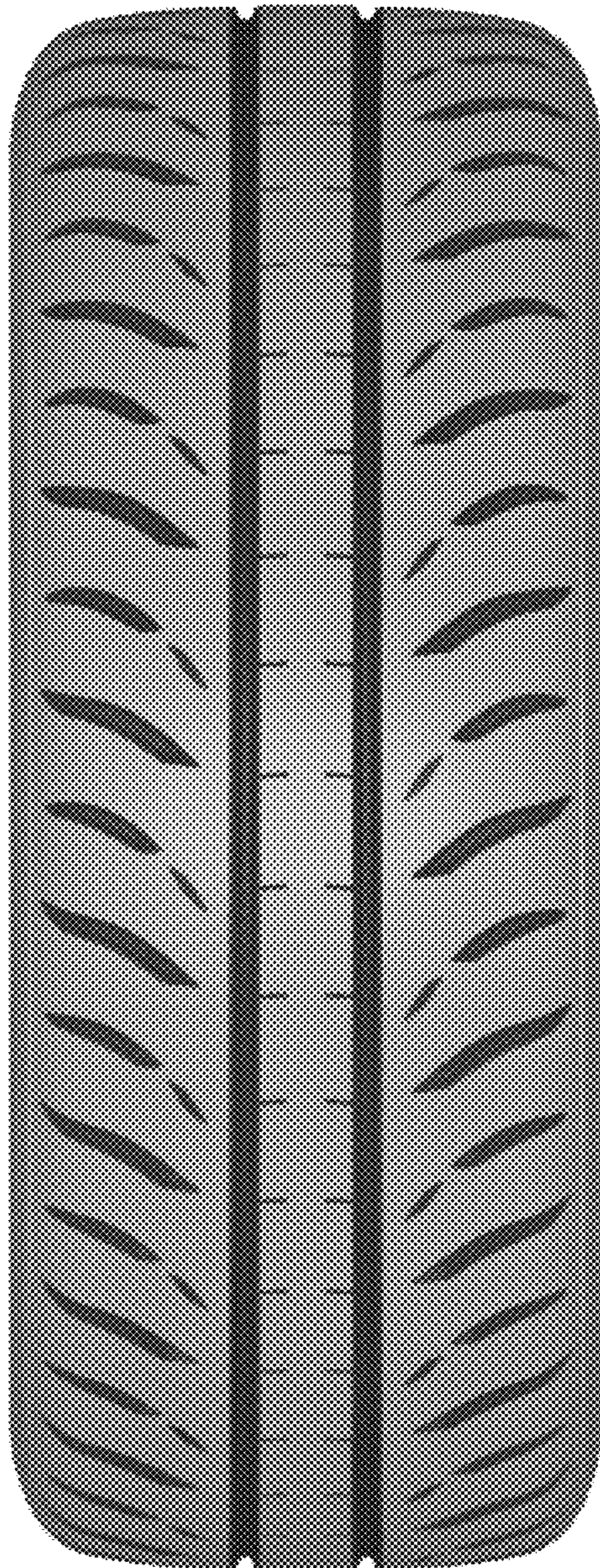



1.4

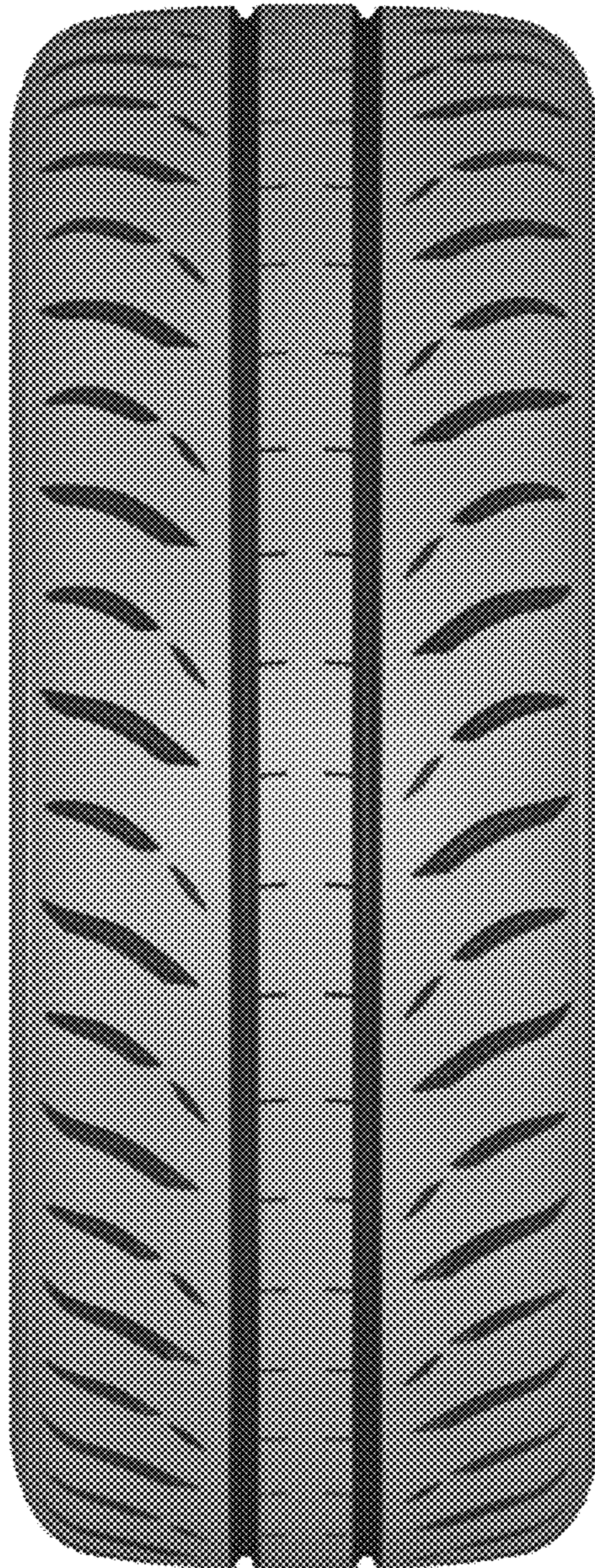



1.5

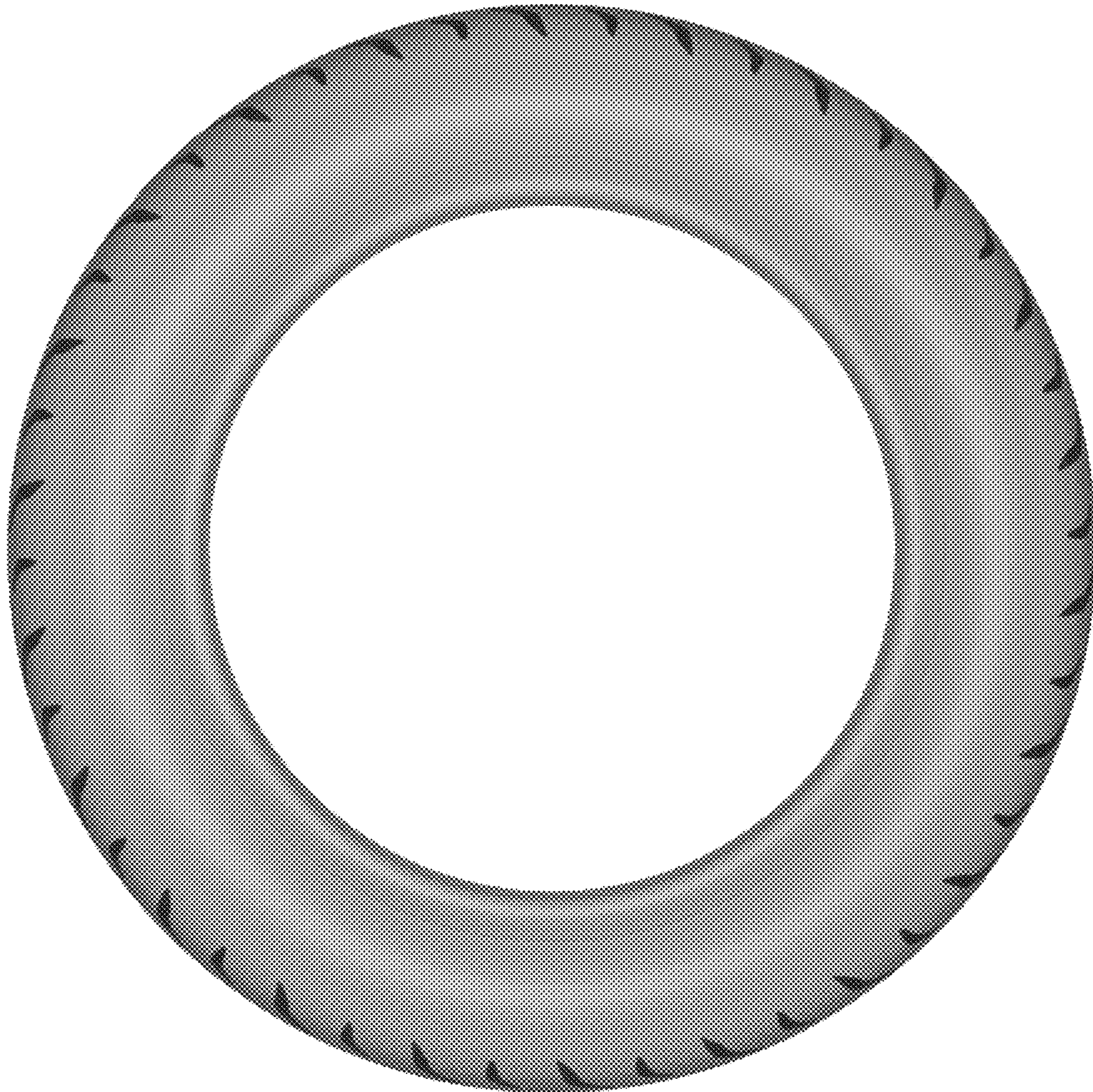



1.6

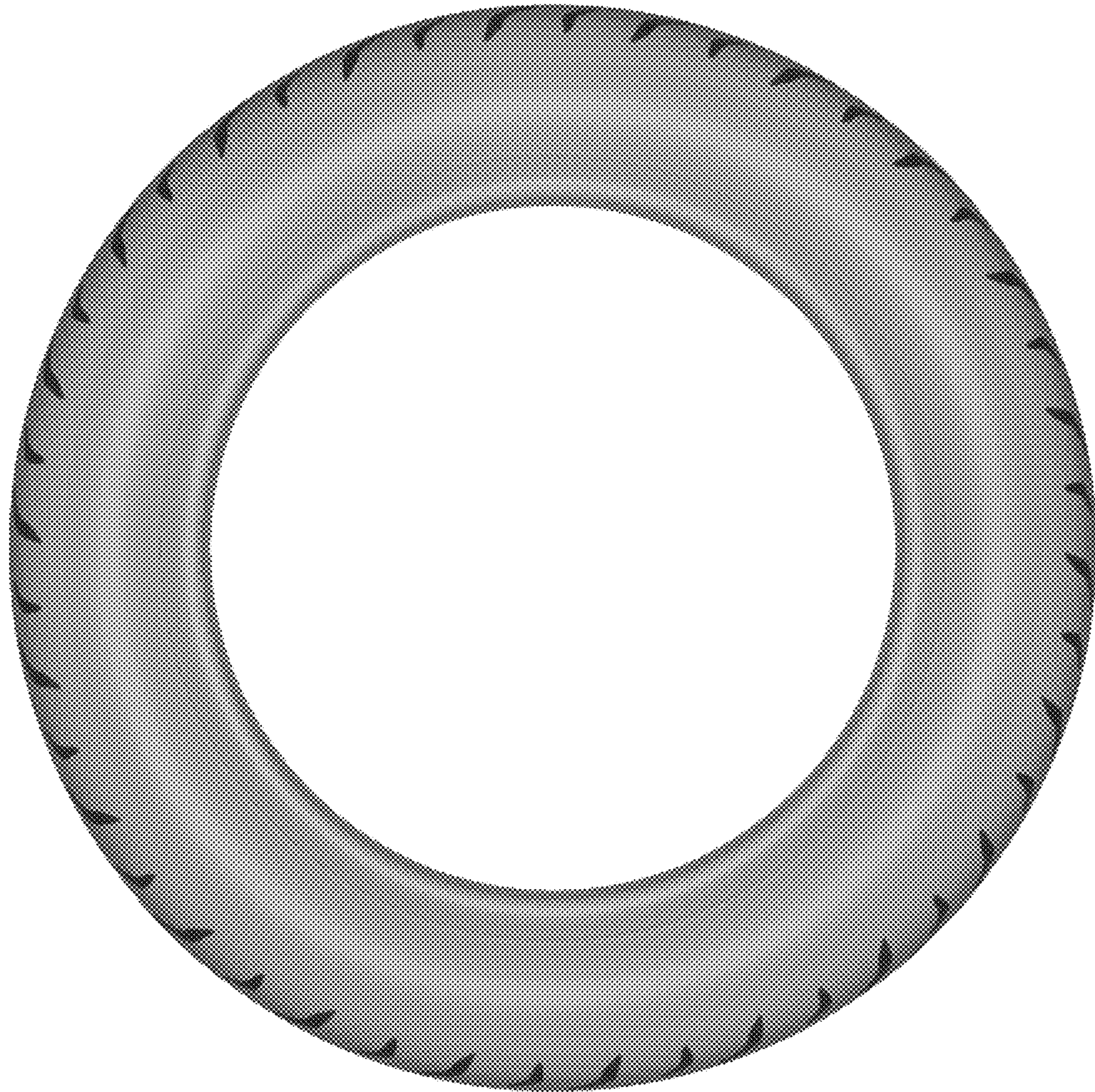



1.7





UNITED STATES PATENT AND TRADEMARK OFFICE  
**CERTIFICATE OF CORRECTION**

PATENT NO. : D847,729 S  
APPLICATION NO. : 35/504559  
DATED : May 7, 2019  
INVENTOR(S) : Tomoyuki Kujime

Page 1 of 2

It is certified that error appears in the above-identified patent and that said Letters Patent is hereby corrected as shown below:

On the Title Page

Please correct the claim in item (57) as follows:

Change "**an automobile tire**" to -- **a tire for automobile** --

Please correct the DESCRIPTION in section 1. as follows:

Change "**Automobile tire**" to -- **Tire for automobile** --

Please correct the DESCRIPTION in section 1.1 as follows:

Change "**an automobile tire**" to -- **a tire for automobile** --

Please correct the DESCRIPTION after section 1.8 as follows:

Change "**1 Claim, 7 Drawing Sheets**" to -- **1 Claim, 8 Drawing Sheets** --

In the Drawings

Please add Figure 1.8 as shown on the attached page

Signed and Sealed this  
Seventeenth Day of March, 2020

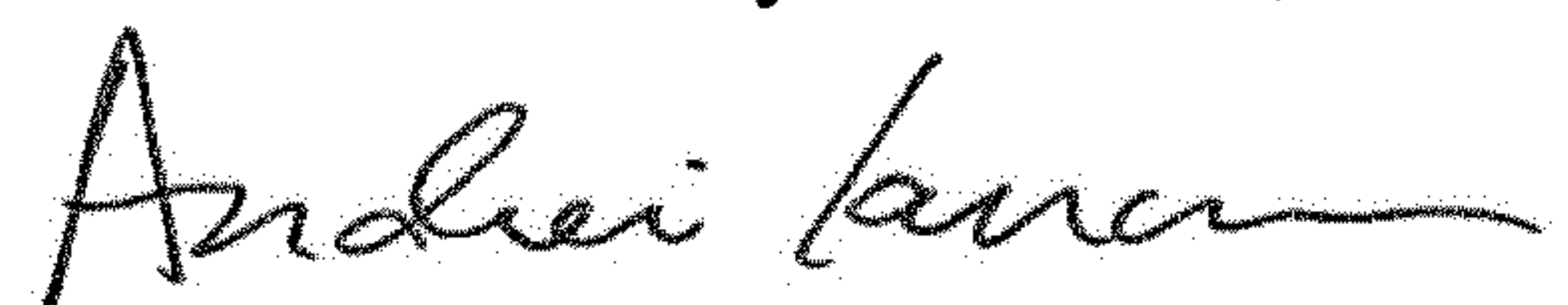

Andrei Iancu  
*Director of the United States Patent and Trademark Office*



1.8

