



US00D847691S

(12) **United States Design Patent** (10) **Patent No.:** **US D847,691 S**
Ho (45) **Date of Patent:** **** *May 7, 2019**

- (54) **JEWELRY SETTING**
- (71) Applicant: **Nelson Jewellery Arts Company Ltd.,**
Hong Kong (HK)
- (72) Inventor: **Chi Kai Nelson Ho,** Hong Kong (HK)
- (73) Assignee: **Nelson Jewellery Arts Company Ltd.,**
Hong Kong (HK)
- (*) Notice: This patent is subject to a terminal disclaimer.
- (**) Term: **15 Years**
- (21) Appl. No.: **29/627,487**
- (22) Filed: **Nov. 28, 2017**
- (51) **LOC (11) Cl.** **11-01**
- (52) **U.S. Cl.**
USPC **D11/92**
- (58) **Field of Classification Search**
USPC D11/1-3, 16, 26-34, 40-43, 67, 84,
D11/91-92
CPC A44C 1/00; A44C 17/00; A44C 17/001;
A44C 17/002; A44C 17/003; A44C
17/005; A44C 17/02; A44C 17/0208;
A44C 17/0216; A44C 17/0233; A44C
17/0241; A44C 17/04; A44C 17/046;
A44C 7/00; A44C 7/001; A44C 7/002;
A44C 7/003; A44C 7/004; A44C 7/005;
A44C 7/006; A44C 7/008; A44C 9/00
See application file for complete search history.

- D132,955 S * 7/1942 Meyer D11/76
 - D133,837 S * 9/1942 Meyer D11/67
 - D135,780 S * 6/1943 Levy D11/40
 - D148,428 S * 1/1948 Katz D11/67
- (Continued)

OTHER PUBLICATIONS

Retro Amethyst Oval Glass Floral Brooch, CostumeJewel.com, article dated to c. 1940s, online. Site visited on Sep. 22, 2018 . Internet URL:<"https://www.costumejewel.com/productDetail.php?id=517&item=retro_flower_brooch"> (Year: 2018).*

Primary Examiner — Cynthia Ramirez
Assistant Examiner — L. Martinez

(57) **CLAIM**

The ornamental design for a jewelry setting, as shown and described.

DESCRIPTION

FIG. 1 is a perspective view of a jewelry setting showing my new design;
FIG. 2 is a front elevational view thereof;
FIG. 3 is a rear elevational view thereof;
FIG. 4 is a left side view thereof;
FIG. 5 is a right side view thereof;
FIG. 6 is a top plan view thereof;
FIG. 7 is a bottom plan view thereof;
FIG. 8 is another perspective view showing the jewelry setting of FIG. 1 in an environment of use;
FIG. 9 is another perspective view showing the jewelry setting of FIG. 1 in an environment of use; and,
FIG. 10 is another perspective view showing the jewelry setting of FIG. 1 in an environment of use.
The broken lines in FIG. 3 illustrate portions of the jewelry setting that form no part of the claimed design. The other broken lines FIGS. 8 through 10 depicting a ring, an earring cap and a pendant buckle merely represent environmental subject matter only and form no part of the claimed design.

1 Claim, 6 Drawing Sheets

(56) **References Cited**

U.S. PATENT DOCUMENTS

- D47,245 S * 4/1915 Ladd D11/36
- D52,755 S * 12/1918 Silbermann D11/36
- D63,548 S * 12/1923 Anshen D11/36
- D65,650 S * 9/1924 Gross D11/36
- D81,887 S * 8/1930 Rauf D11/36
- D128,675 S * 8/1941 Greenberg D11/67

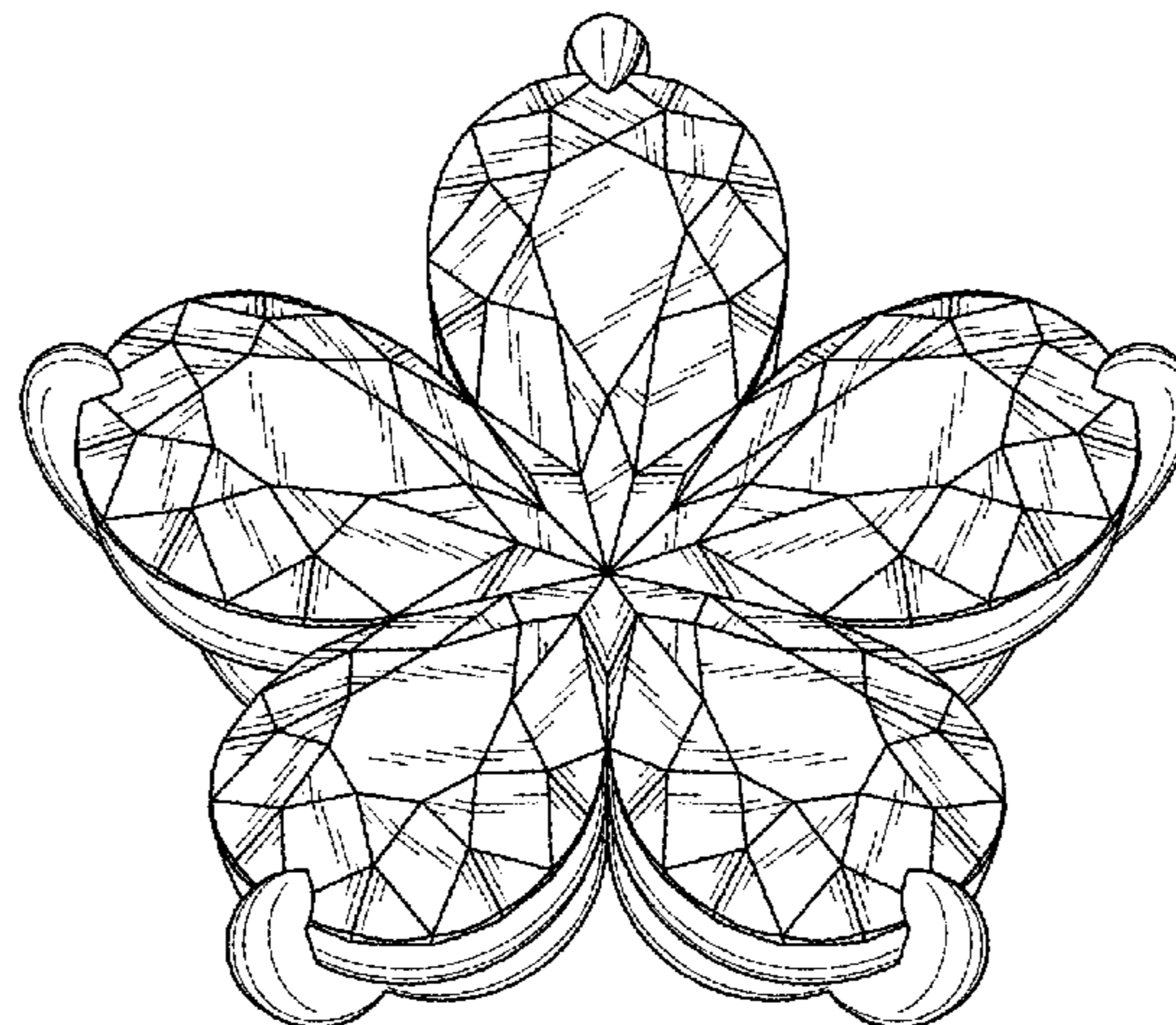

(56)

References Cited

U.S. PATENT DOCUMENTS

D151,538 S *	10/1948	Philippe	D11/67	D190,514 S *	6/1961	Doering	D11/36
D154,306 S *	6/1949	Philippe	D11/67	3,589,322 A *	6/1971	Hirokawa	D05C 17/00
D155,178 S *	9/1949	Ostier	D11/91					D11/67
D157,169 S *	2/1950	Katz	D11/67	D434,693 S *	12/2000	Kaplan	D11/91
D158,546 S *	5/1950	Bardach	D11/67	D445,058 S *	7/2001	Kaplan	D11/91
D159,778 S *	8/1950	Bogoff	D11/67	D453,121 S *	1/2002	Bowman	D11/91
D160,203 S *	9/1950	Philippe	D11/67	D454,090 S *	3/2002	Kaplan	D11/91
D164,951 S *	10/1951	Philippe	D11/67	D463,314 S *	9/2002	Elishyov	D11/90
D166,630 S *	4/1952	Philippe	D11/40	D533,104 S *	12/2006	Ho	D11/90
D167,364 S *	7/1952	Philippe	D11/67	D558,637 S *	1/2008	Riesenberg	D11/91
D167,712 S *	9/1952	Philippe	D11/76	D562,721 S *	2/2008	Shah	D11/91
D175,604 S *	9/1955	Katz	D11/40	D562,722 S *	2/2008	Shah	D11/91
D177,405 S *	4/1956	Katz	D11/91	D591,637 S *	5/2009	Ho	D11/34
D177,819 S *	5/1956	Katz	D11/6	D691,510 S *	10/2013	Ho	D11/56
D180,904 S *	9/1957	Katz	D11/67	D794,499 S *	8/2017	Hardy	D11/92
2,814,806 A *	12/1957	Rush	A44C 7/00	D814,959 S *	4/2018	Kwon	D11/7
				D11/67	D820,145 S *	6/2018	Galli	D11/40
					D828,214 S *	9/2018	Galli	D11/84

* cited by examiner

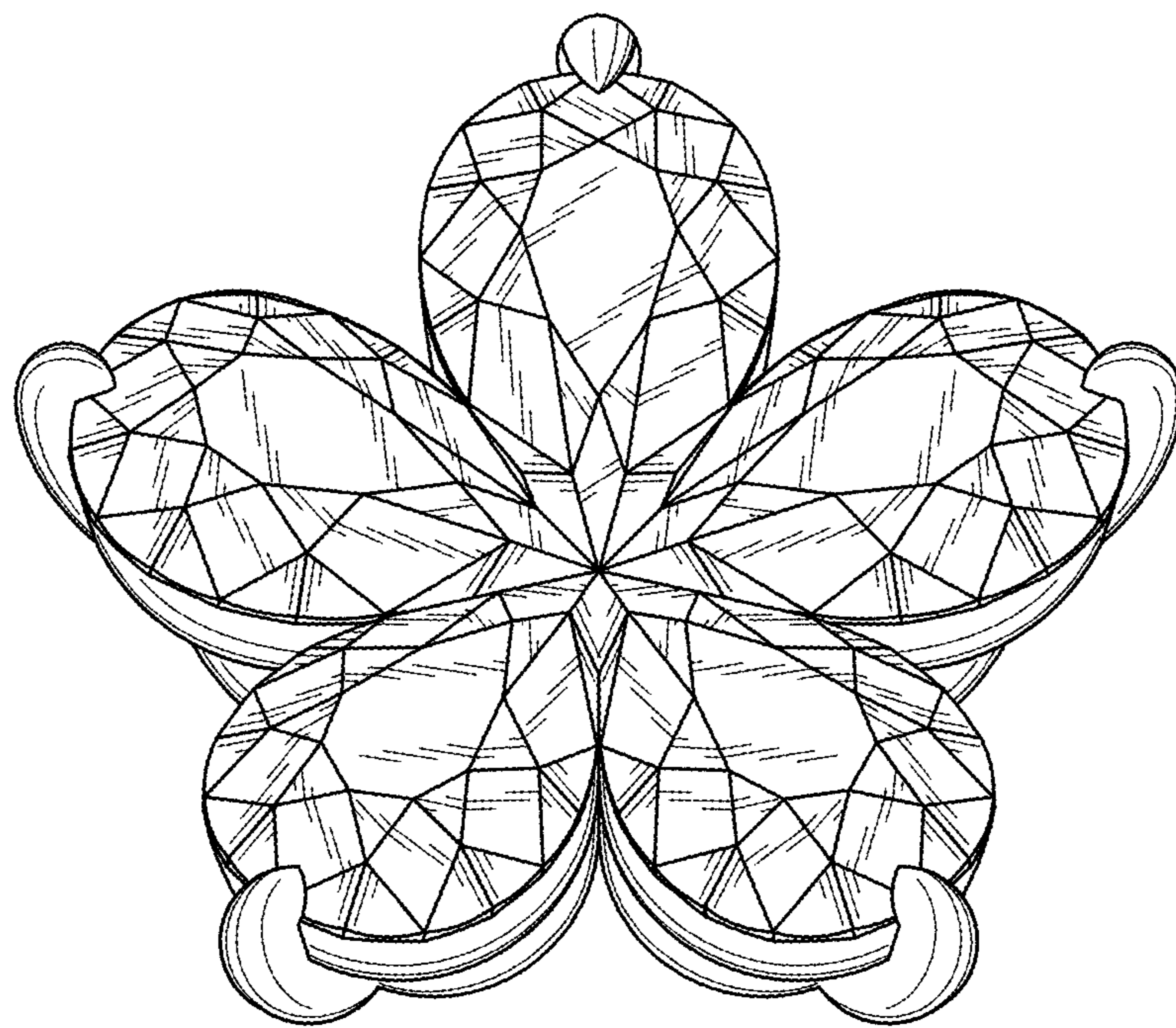

FIG. 1

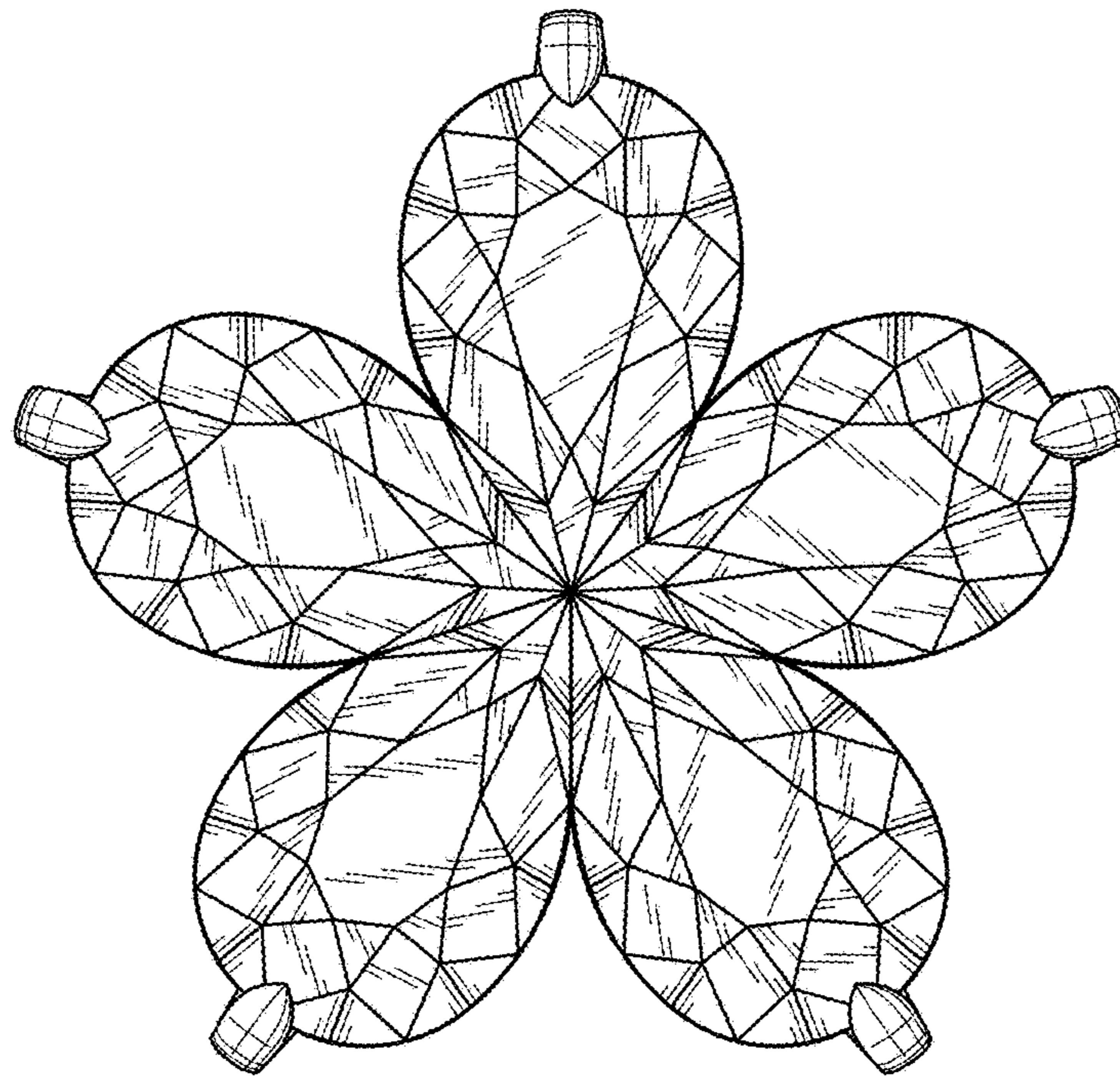

FIG. 2

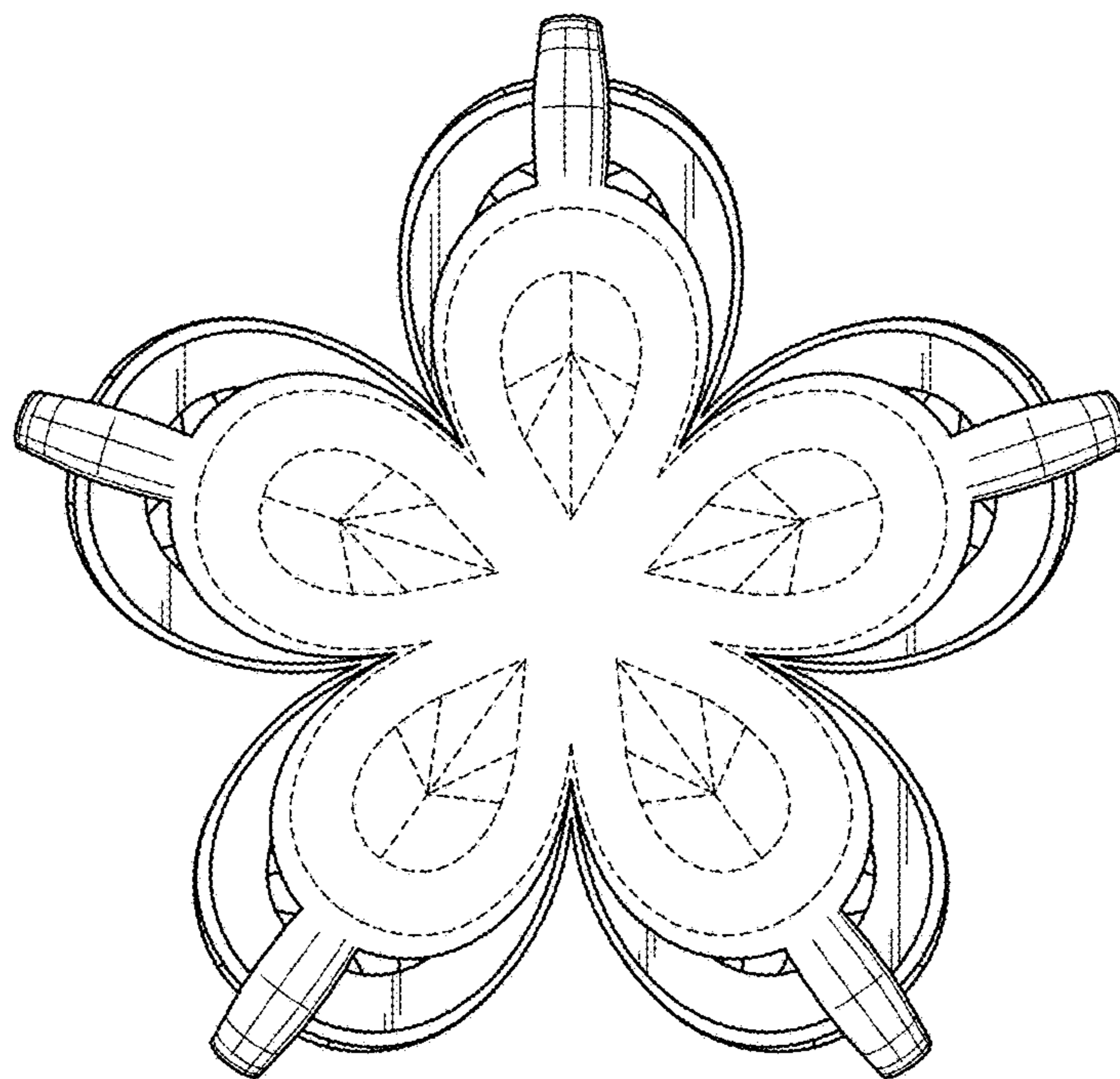

FIG. 3

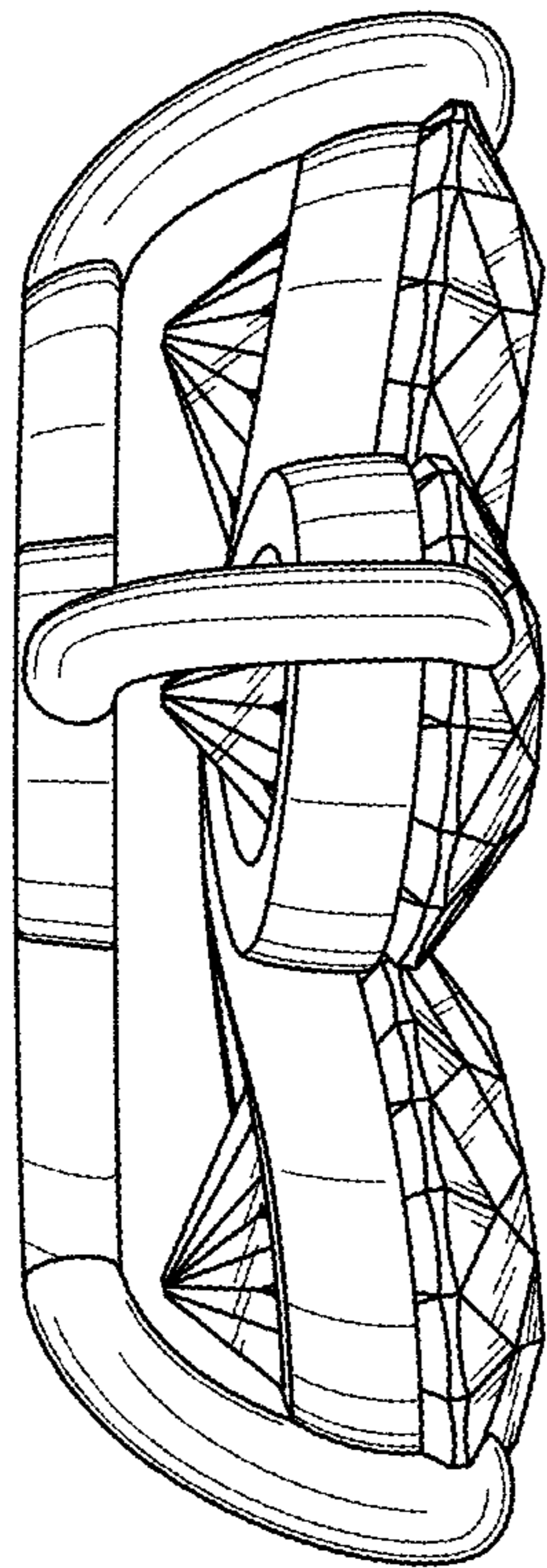

FIG. 4

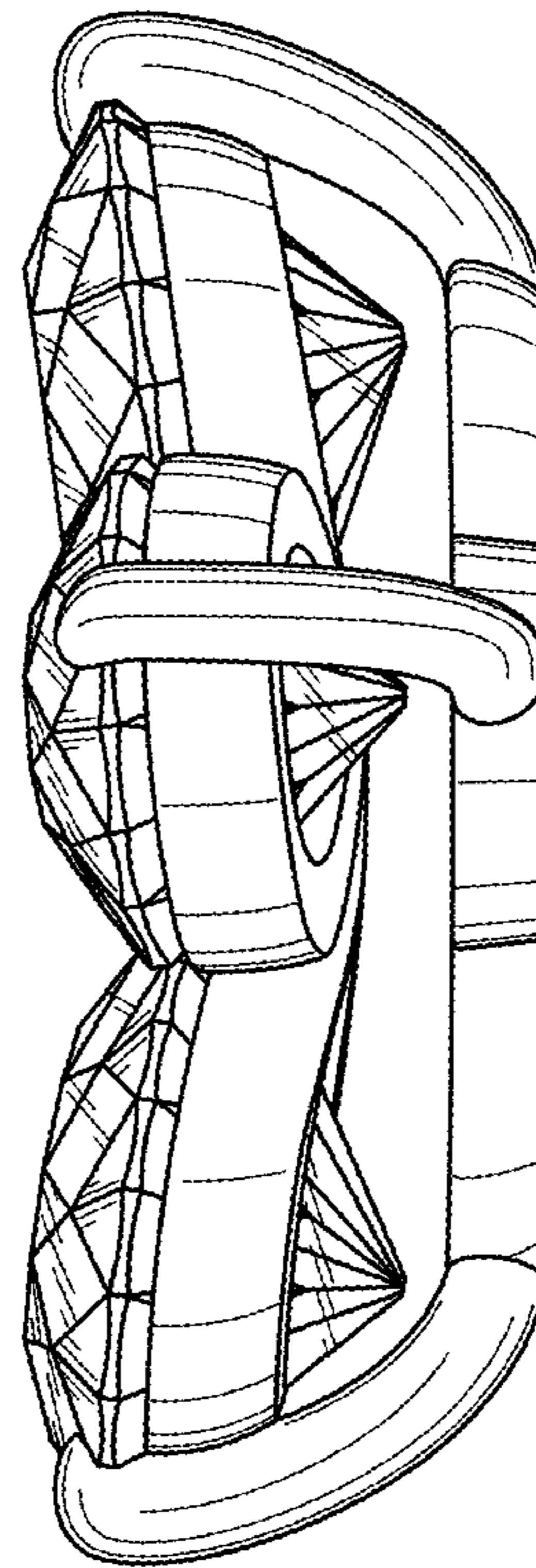

FIG. 5

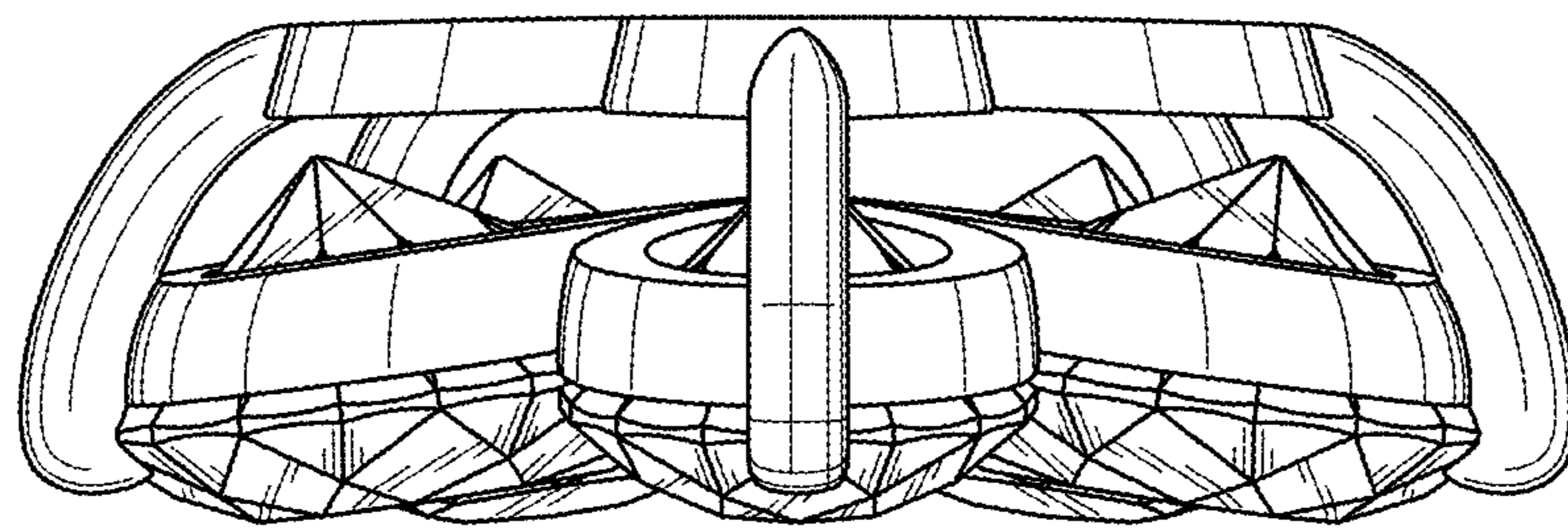

FIG. 6

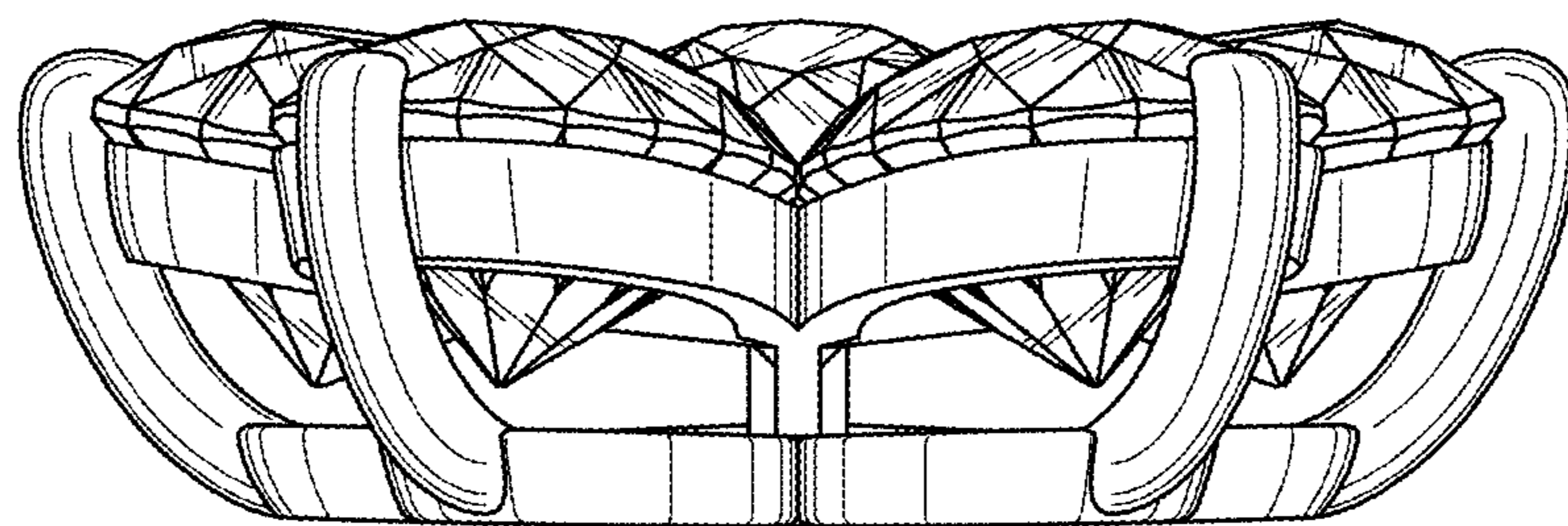

FIG. 7

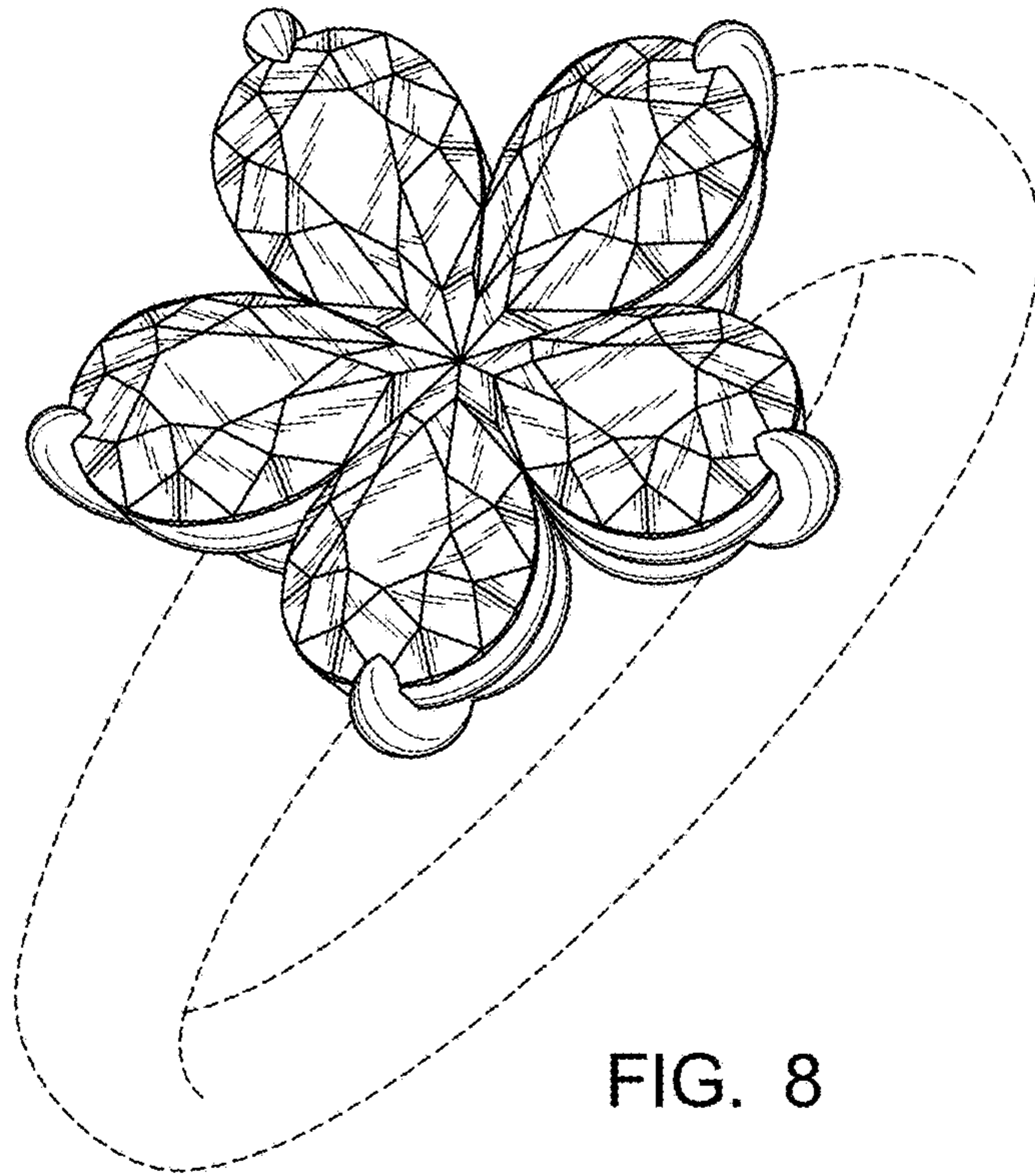

FIG. 8

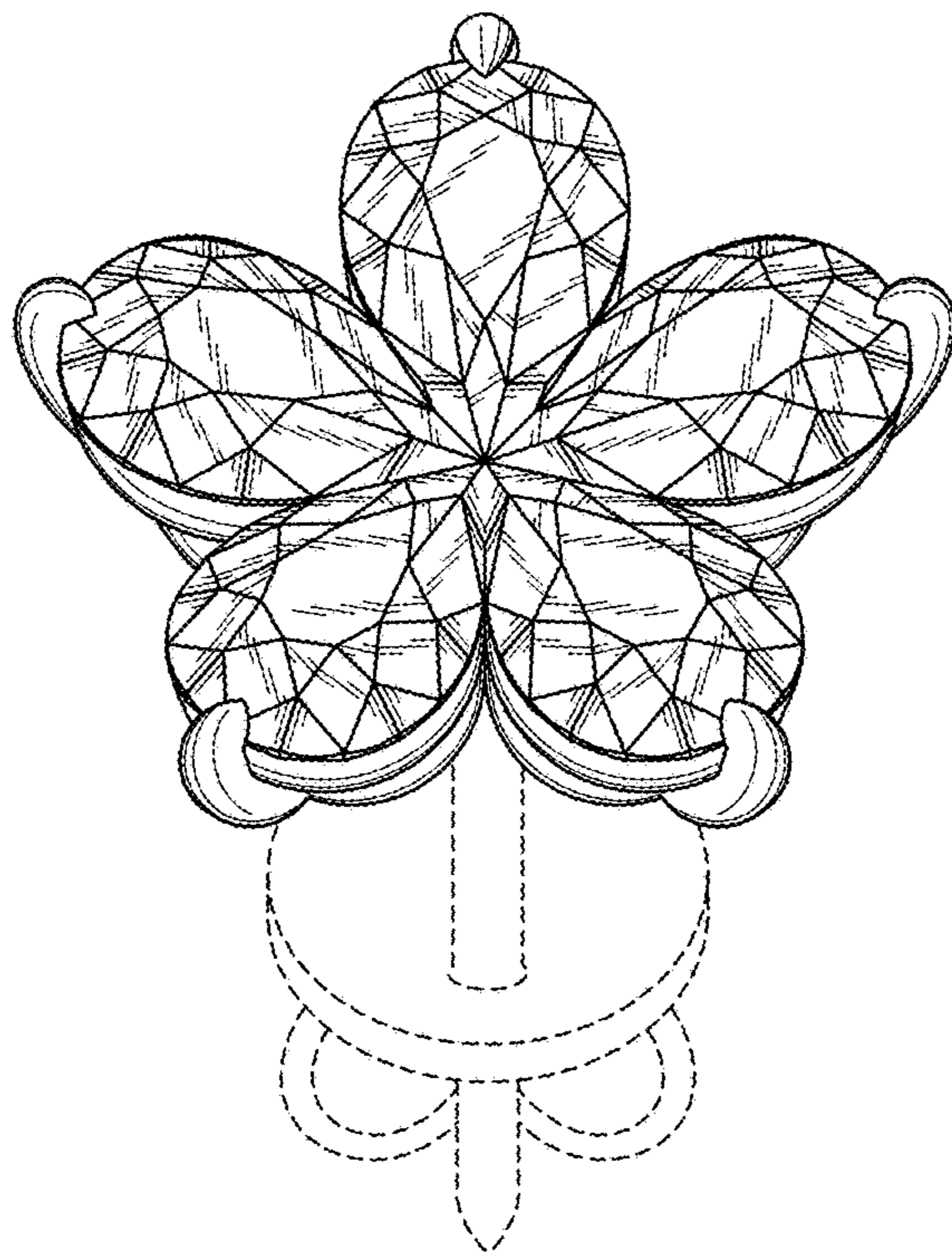

FIG. 9

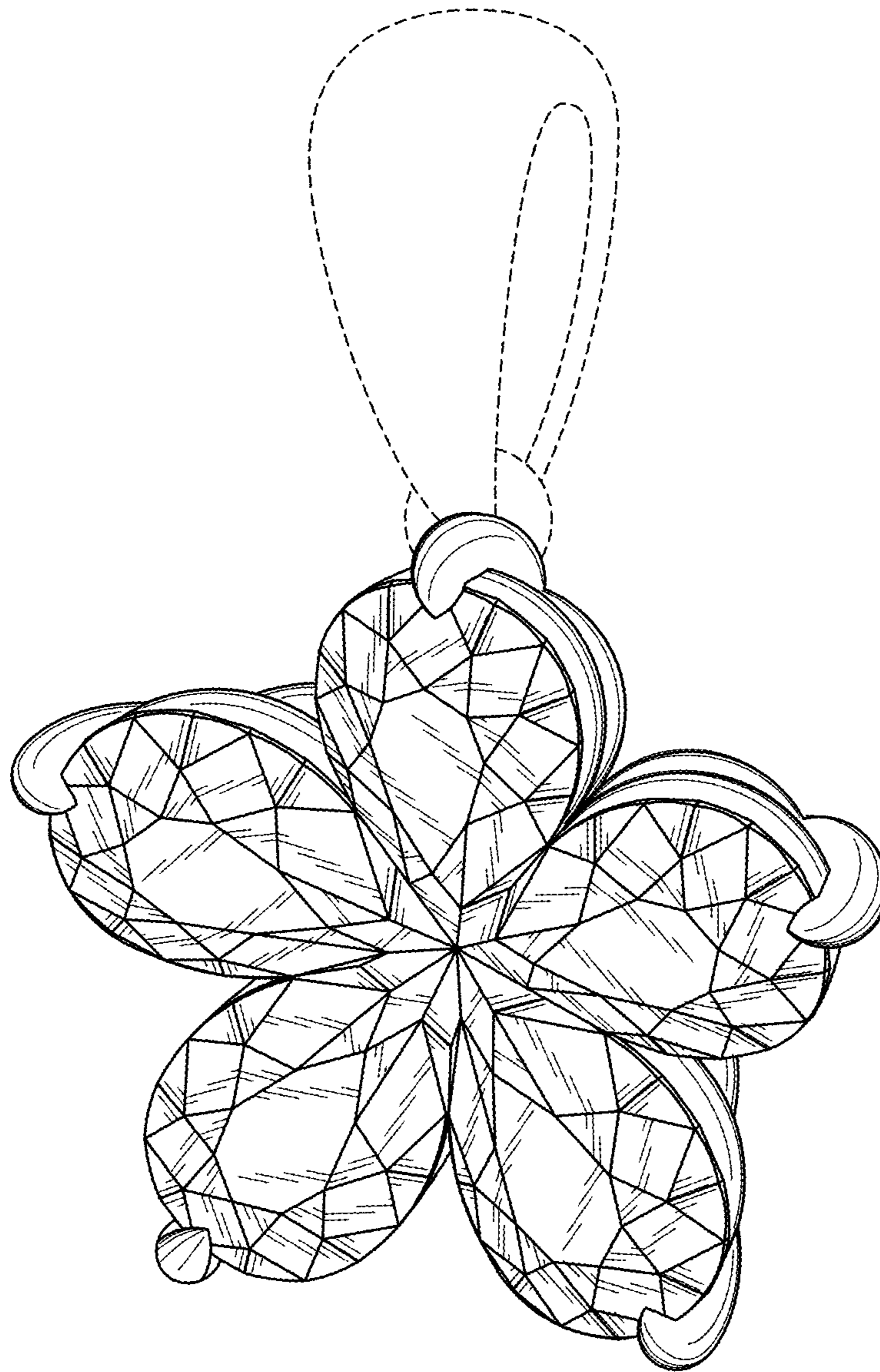

FIG. 10