

US00D847688S

(12) **United States Design Patent** (10) **Patent No.:** **US D847,688 S**
Park (45) **Date of Patent:** **** May 7, 2019**

(54) **JEWELRY PIECE WITH CROSSING FEATURES**

(71) Applicant: **SIGNET GROUP SERVICES US INC., Akron, OH (US)**

(72) Inventor: **Joan E. Park, Bloomfield, NJ (US)**

(73) Assignee: **SIGNET GROUP SERVICES US INC., Akron, OH (US)**

(**) Term: **15 Years**

(21) Appl. No.: **29/621,950**

(22) Filed: **Oct. 12, 2017**

(51) **LOC (11) Cl.** **11-01**

(52) **U.S. Cl.**
USPC **D11/79; D11/1**

(58) **Field of Classification Search**
USPC D11/1-9, 43, 45, 69, 75-86, 91, 92
CPC A44C 1/00; A44C 15/0015; A44C 15/002;
A44C 15/0025; A44C 17/02; A44C
17/0258; A44C 17/0266; A44C 17/0275;
A44C 17/0283; A44C 17/0291; A44C
23/00; A44C 25/00; A44C 25/005; A44C
7/00

See application file for complete search history.

(56) **References Cited**

U.S. PATENT DOCUMENTS

D164,728 S *	10/1951	Philippe	D11/77
D170,274 S *	8/1953	Philippe	D11/78
D171,147 S *	12/1953	Katz	D11/77
D171,518 S *	2/1954	Philippe	D11/78
D172,178 S *	5/1954	Philippe	D11/45
D172,183 S *	5/1954	Philippe	D11/45
D172,609 S *	7/1954	Katz	D11/75
D172,612 S *	7/1954	Katz	D11/43
D173,085 S *	9/1954	Philippe	D11/77
D173,224 S *	10/1954	Katz	D11/45

D256,003 S *	7/1980	Barr	D11/75
D301,317 S *	5/1989	Yoshida	D11/75
D520,899 S *	5/2006	Lawlor	D11/79
D551,115 S *	9/2007	Azrielant	D11/79
D553,044 S *	10/2007	Deo	D11/79
D614,075 S *	4/2010	Kothari	D11/79
D621,739 S *	8/2010	Marks	D11/79
D635,049 S *	3/2011	Marks	D11/79
D659,047 S *	5/2012	Papadimitriou	D11/79
D660,744 S *	5/2012	Papadimitriou	D11/43
D660,745 S *	5/2012	Papadimitriou	D11/43
D688,152 S *	8/2013	Kala	D11/79
D696,152 S *	12/2013	Kale	D11/79
D714,674 S *	10/2014	Rosenberg-Pineau	D11/79
D714,675 S *	10/2014	Rosenberg-Pineau	D11/79
D722,278 S *	2/2015	Rosenberg-Pineau	D11/79
D749,457 S *	2/2016	Behney	D11/81

* cited by examiner

Primary Examiner — Cynthia Ramirez

Assistant Examiner — L. Martinez

(74) *Attorney, Agent, or Firm* — Holland & Hart LLP

(57) **CLAIM**

The ornamental design for a jewelry piece with crossing features, as shown and described.

DESCRIPTION

FIG. 1 is a front perspective view of a jewelry piece with crossing features according to the present invention; FIG. 2 is a rear perspective view thereof; FIG. 3 is a front view thereof; FIG. 4 is a rear side view thereof; FIG. 5 is a right side view thereof; FIG. 6 is a left side view thereof; FIG. 7 is a bottom view thereof; and, FIG. 8 is a top view thereof.

The broken lines in the drawings illustrate portions of the jewelry piece with crossing feature that form no part of the claimed design.

1 Claim, 7 Drawing Sheets

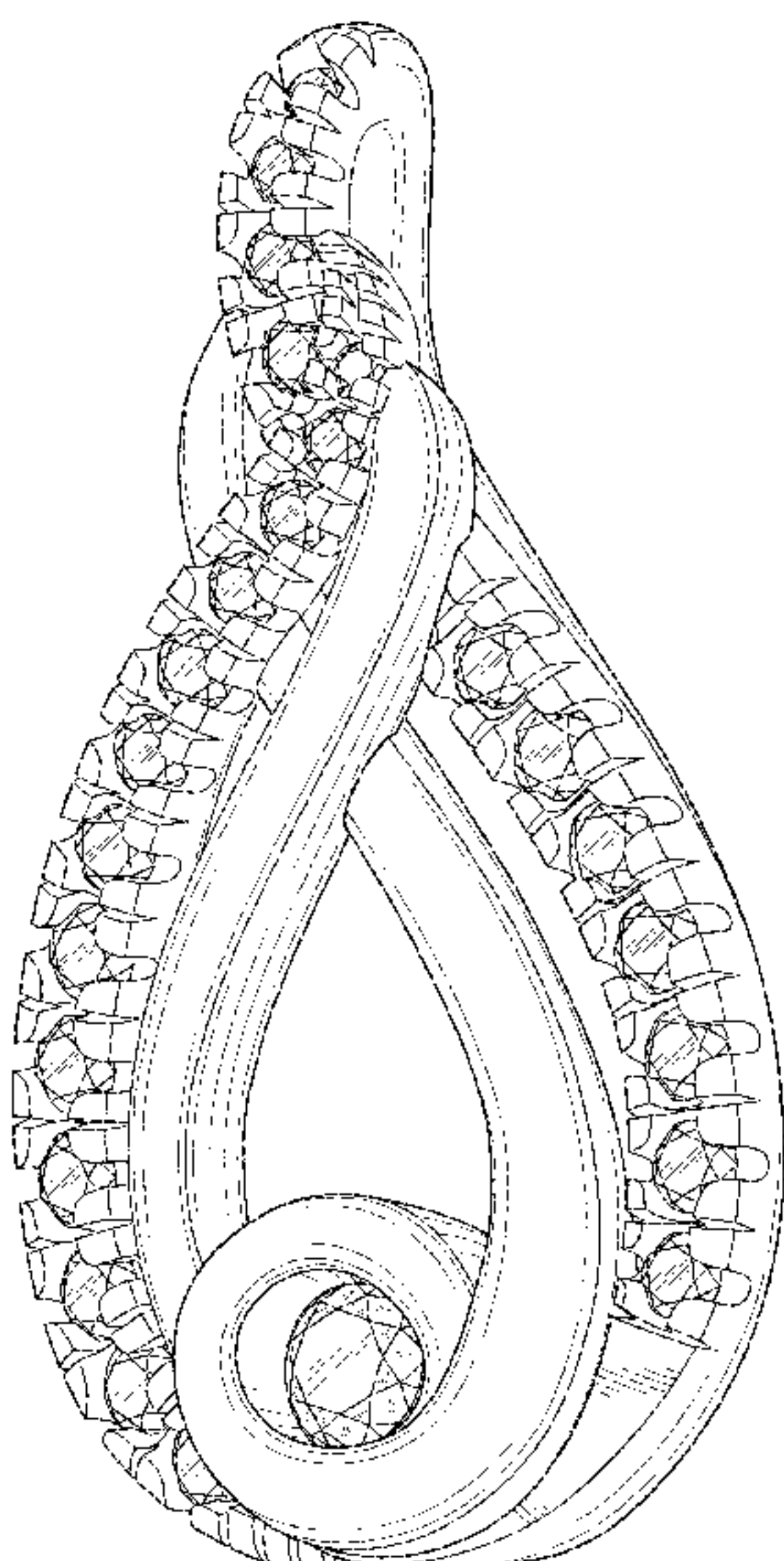

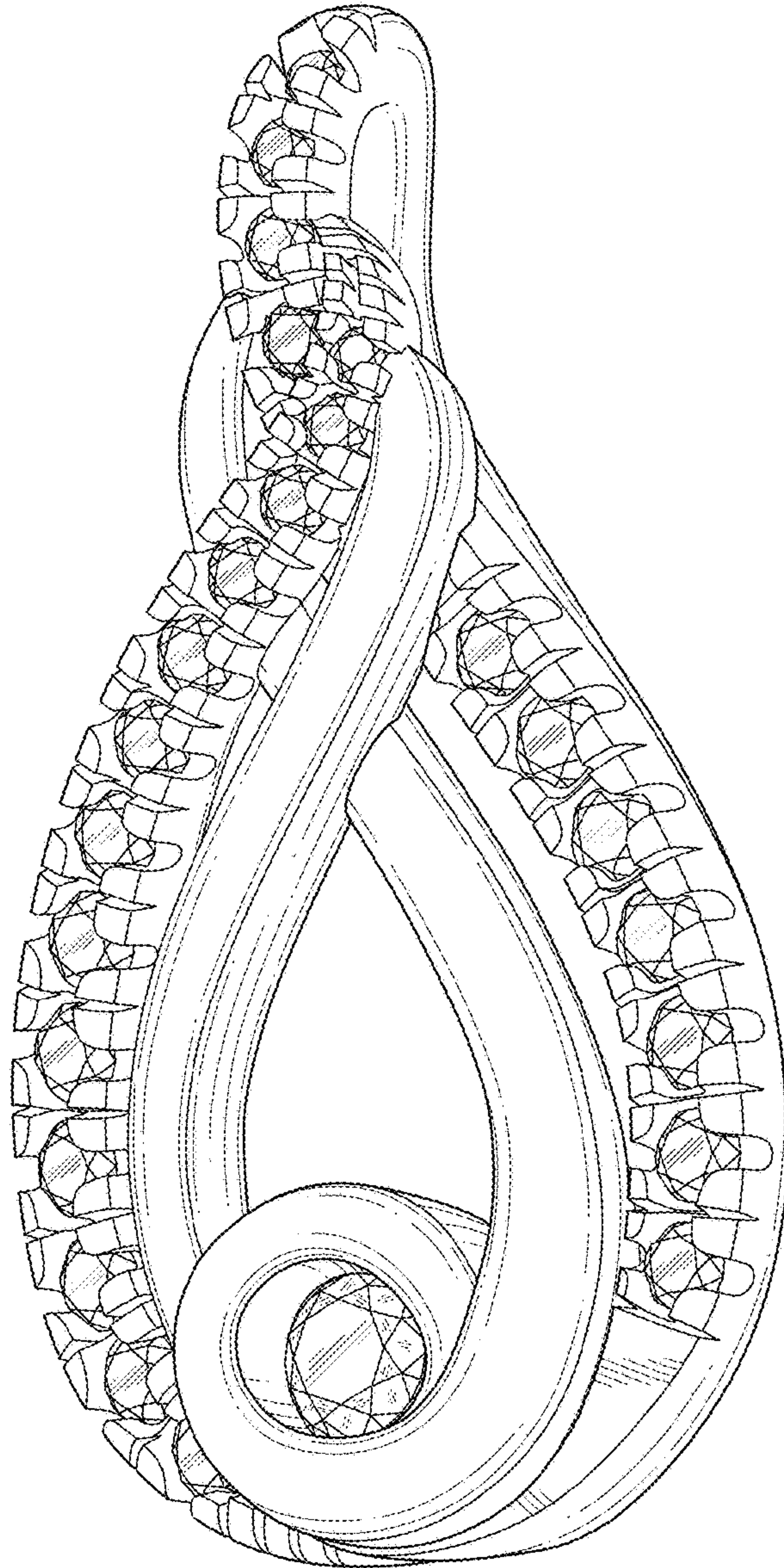

FIG. 1

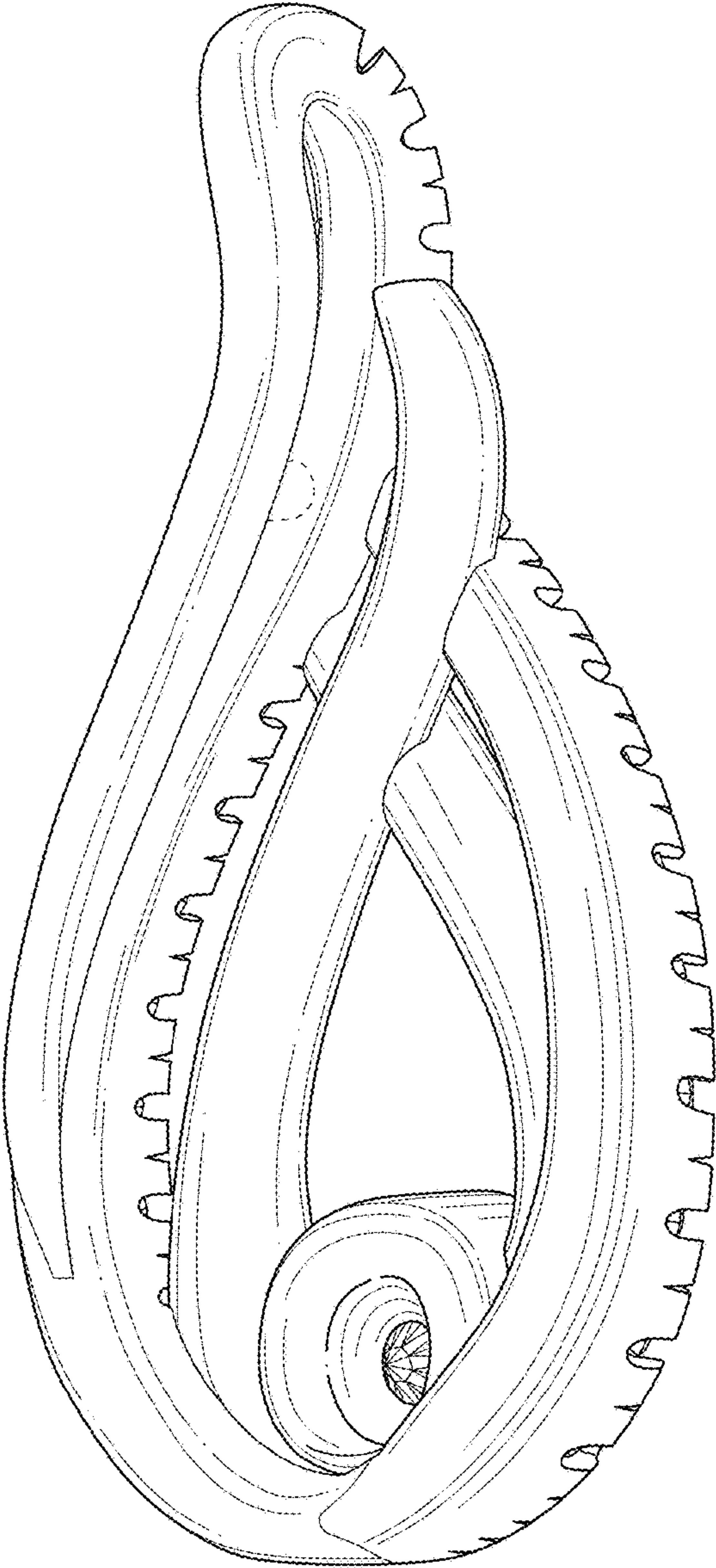

FIG. 2

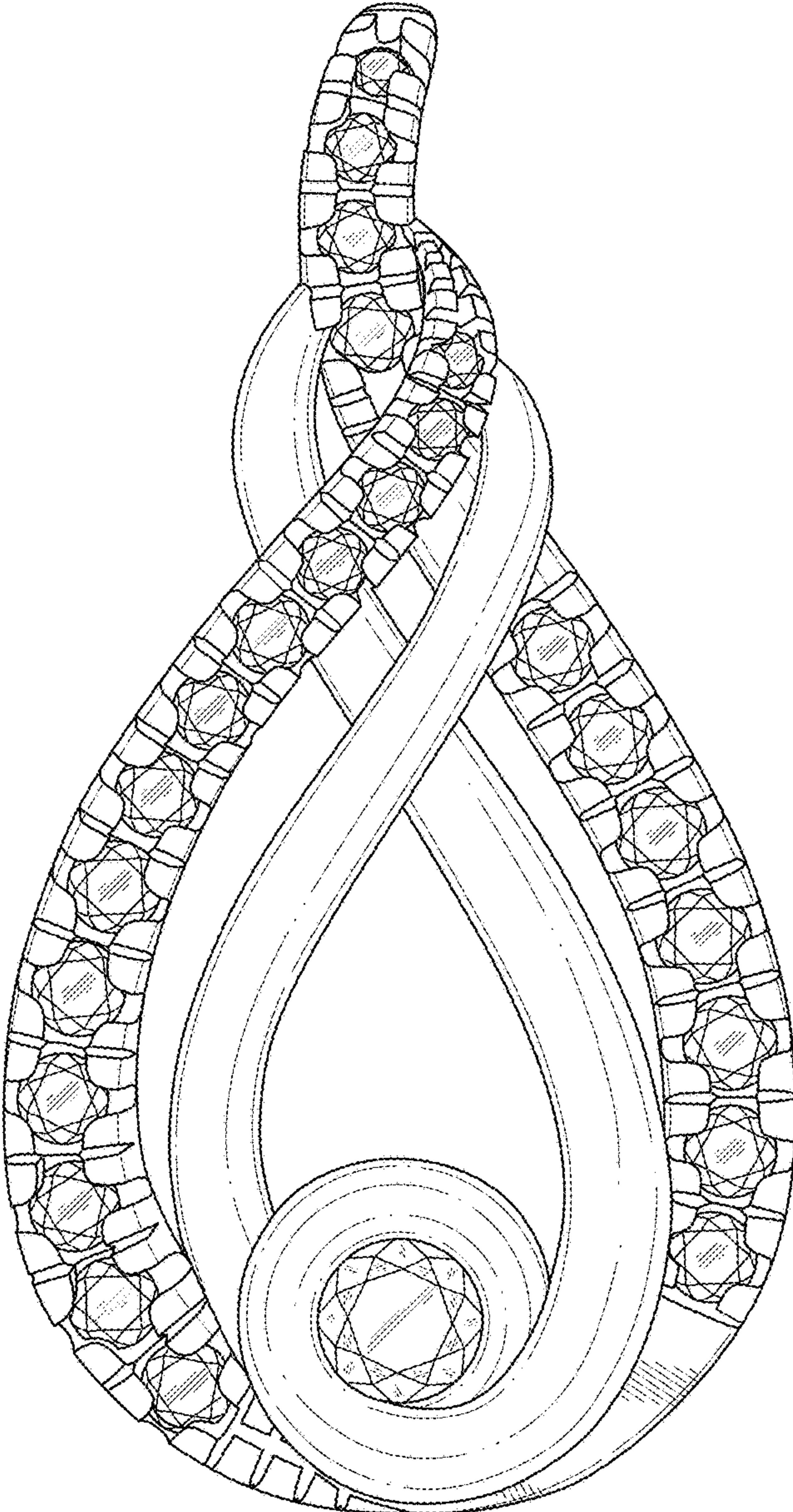

FIG. 3

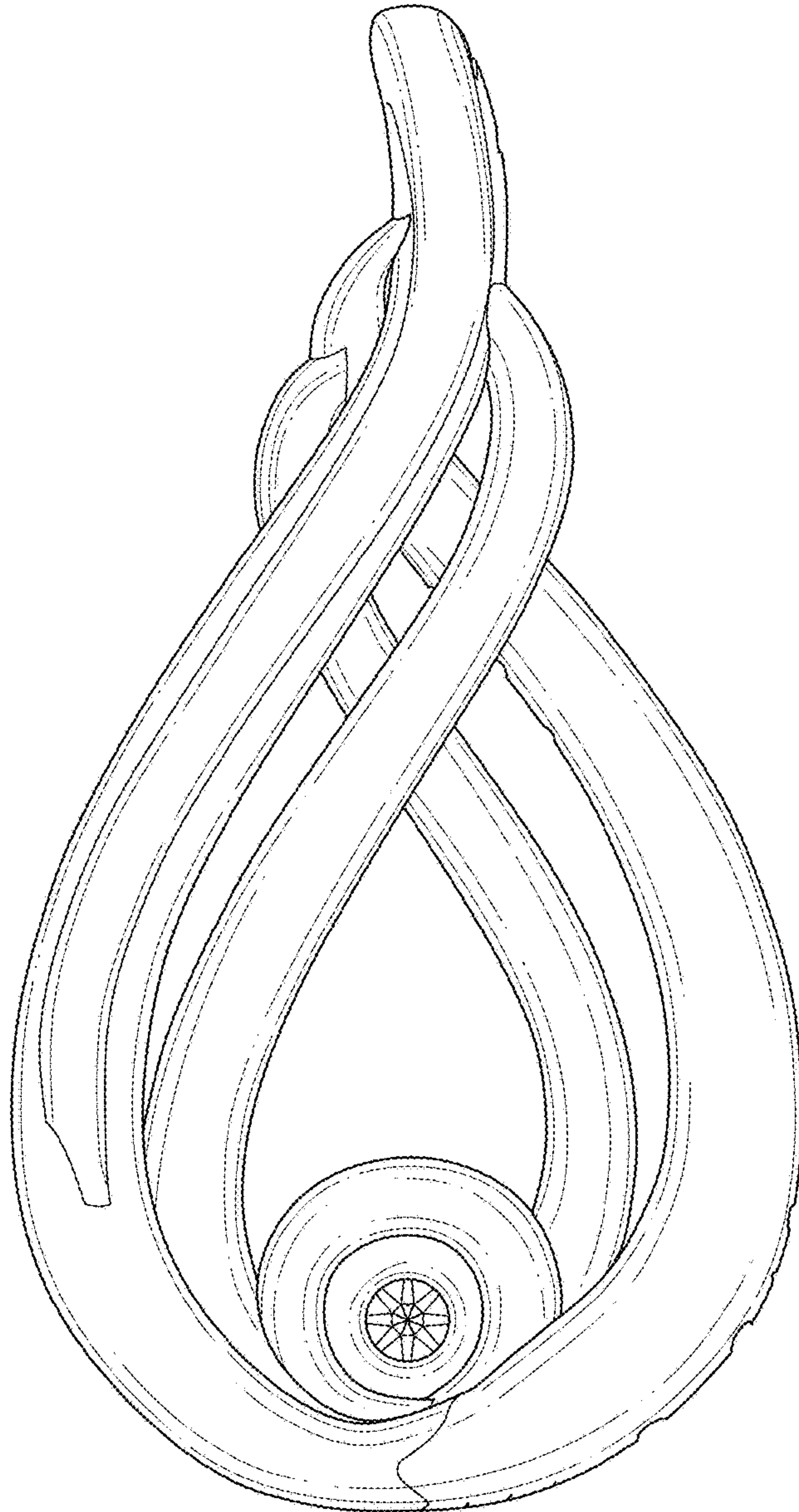

FIG. 4

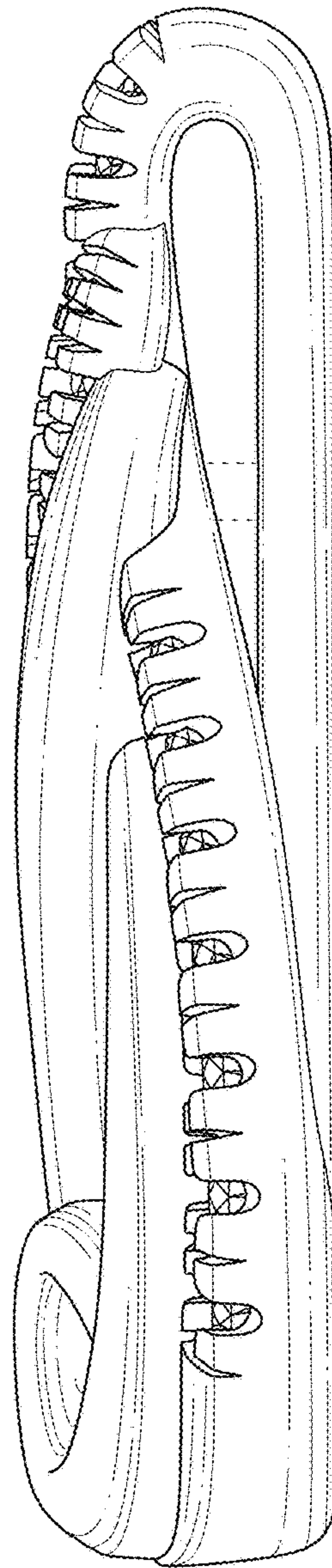

FIG. 5

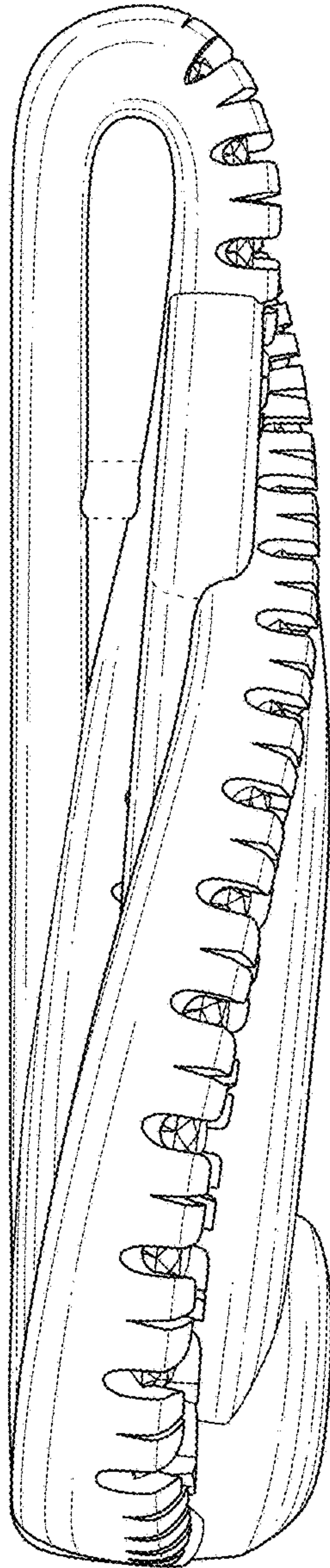

FIG. 6

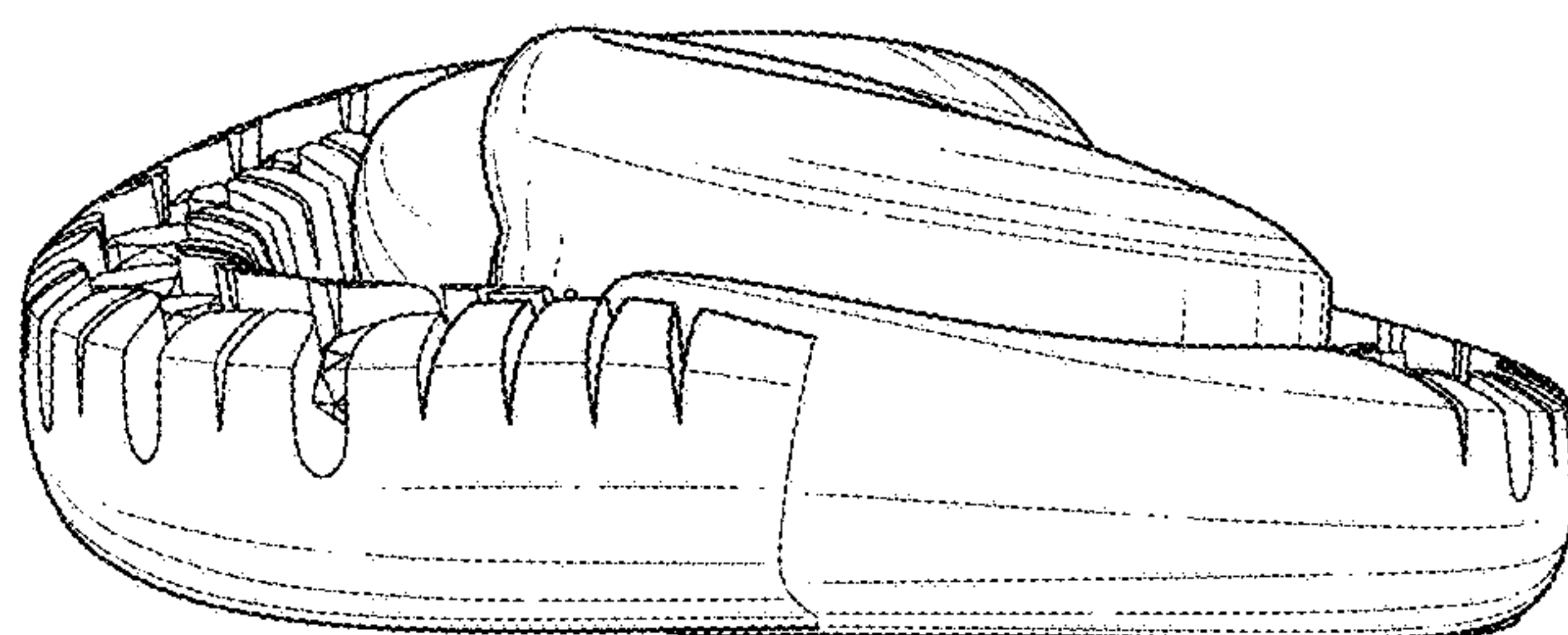

FIG. 7

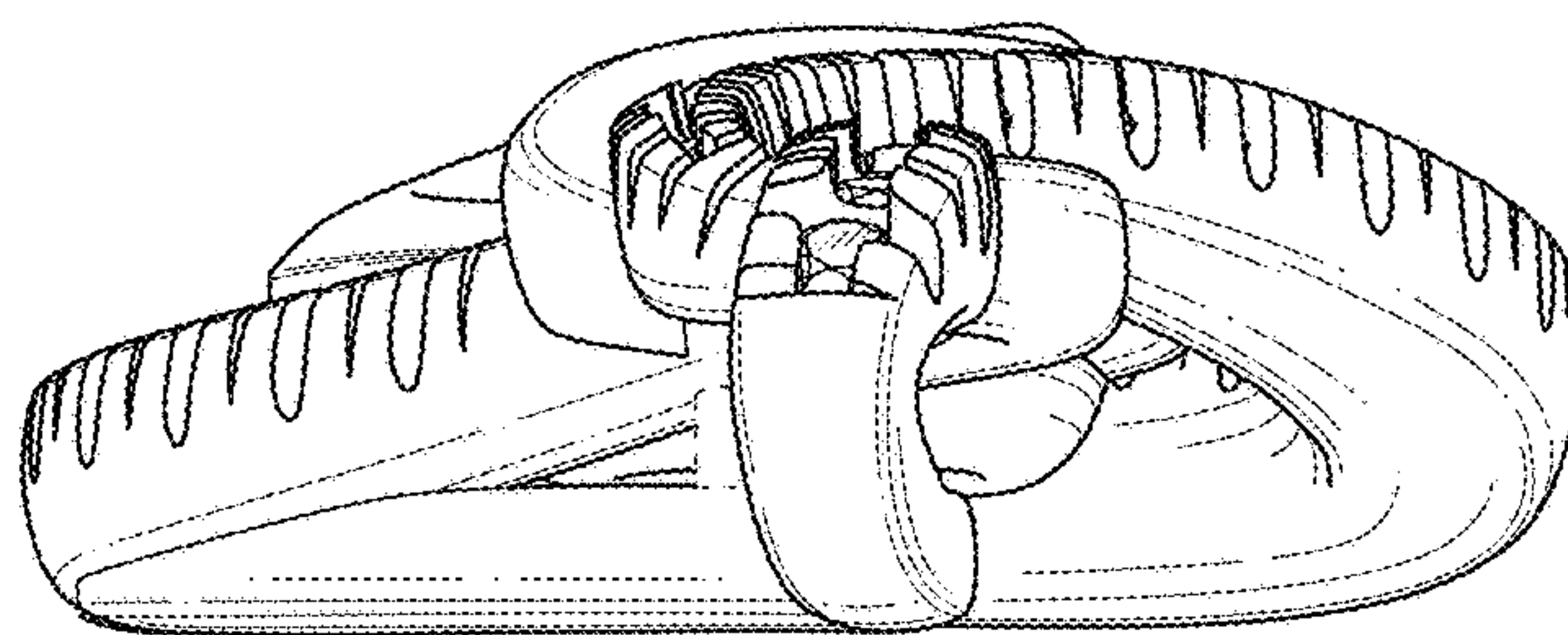

FIG. 8