



US00D847481S

(12) **United States Design Patent** (10) **Patent No.:** **US D847,481 S**
Albrecht et al. (45) **Date of Patent:** **** May 7, 2019**

(54) **SHOE**
(71) Applicant: **adidas AG**, Herzogenaurach (DE)
(72) Inventors: **Loana Albrecht**, Herzogenaurach (DE);
Aurelien Longo, Herzogenaurach (DE);
Nic Galway, Herzogenaurach (DE)
(73) Assignee: **adidas AG**, Herzogenaurach (DE)
(**) Term: **15 Years**
(21) Appl. No.: **29/609,503**
(22) Filed: **Jun. 30, 2017**

D466,683 S 12/2002 Chen
D483,934 S * 12/2003 Adams D2/957
D499,875 S 12/2004 Lozano
D515,292 S * 2/2006 Granger D2/946
D542,519 S 5/2007 Matis
D553,838 S 10/2007 Belley et al.
D572,886 S * 7/2008 Jensen D2/957
D611,231 S 3/2010 Parisotto
D634,923 S * 3/2011 Lacey D2/951
D636,588 S 4/2011 Avar
D654,259 S * 2/2012 Hatfield D2/951
D687,622 S 8/2013 Tzenos et al.
D689,684 S 9/2013 McMillan

(Continued)

Related U.S. Application Data

(63) Continuation of application No. 29/603,252, filed on May 8, 2017.

Foreign Application Priority Data

Nov. 8, 2016 (EM) 003453612

(51) **LOC (11) Cl.** **02-04**

(52) **U.S. Cl.**
USPC **D2/959**

(58) **Field of Classification Search**
USPC D2/896, 898, 900, 902, 907, 923, 939,
D2/942-945, 947-959
CPC A43B 13/00; A43B 13/14; A43B 13/16;
A43B 13/10
See application file for complete search history.

References Cited

U.S. PATENT DOCUMENTS

D281,459 S * 11/1985 Parker D2/959
D322,153 S * 12/1991 Schneider D2/959
5,142,797 A 9/1992 Cole, III
D438,697 S 3/2001 Matis
D458,013 S 6/2002 Matis

OTHER PUBLICATIONS

U.S. Appl. No. 29/609,518, Non-Final Office Action dated Jan. 26, 2018, 6 pages.

(Continued)

Primary Examiner — Rashida C. Walshon

(74) *Attorney, Agent, or Firm* — Kilpatrick Townsend & Stockton LLP

CLAIM

(57) The ornamental design for a shoe, as shown and described.

DESCRIPTION

FIG. 1 is a front lateral perspective view of a shoe.
FIG. 2 is a medial side view of the shoe of FIG. 1.
FIG. 3 is a lateral side view of the shoe of FIG. 1.
FIG. 4 is a front view of the shoe of FIG. 1.
FIG. 5 is a rear view of the shoe of FIG. 1.
FIG. 6 is a top view of the shoe of FIG. 1; and,
FIG. 7 is a bottom view of the shoe of FIG. 1.
The broken lines show unclaimed subject matter only and form no part of the claimed design. The pattern on the sole and the associated recessed areas form no part of the claimed design.

1 Claim, 7 Drawing Sheets

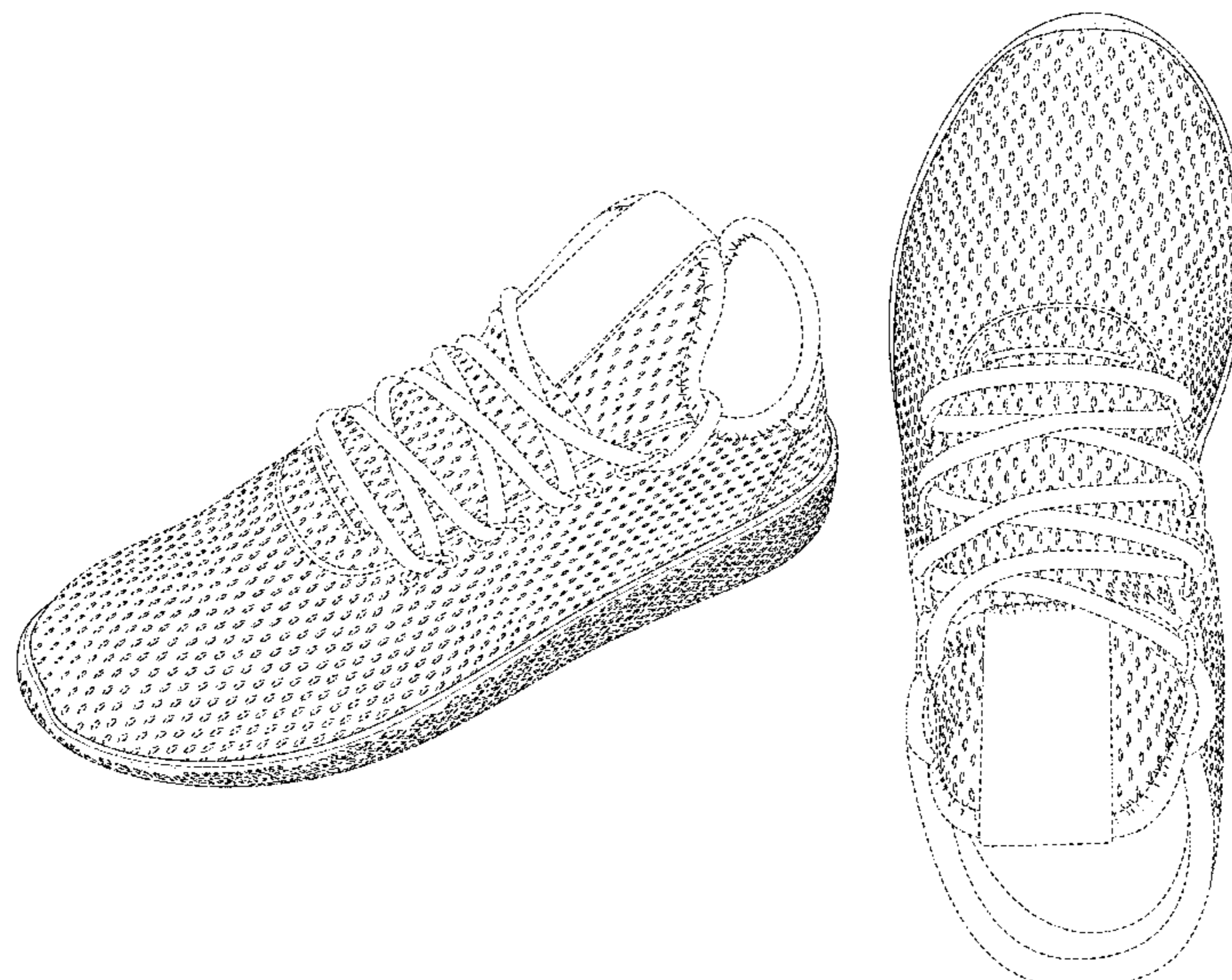

(56)

References Cited

U.S. PATENT DOCUMENTS

D707,943 S 7/2014 Nascimento
D712,130 S 9/2014 Lonigan
D727,607 S 4/2015 Lee
D740,538 S 10/2015 Roulo
D769,596 S * 10/2016 Hardman D2/951
D801,657 S * 11/2017 Petrie D2/959

OTHER PUBLICATIONS

U.S. Appl. No. 29/609,510, Non-Final Office Action dated Apr. 5, 2018, 6 pages.

U.S. Appl. No. 29/603,252 Non-Final Office Action dated Apr. 5, 2018, 7 pages.

* cited by examiner

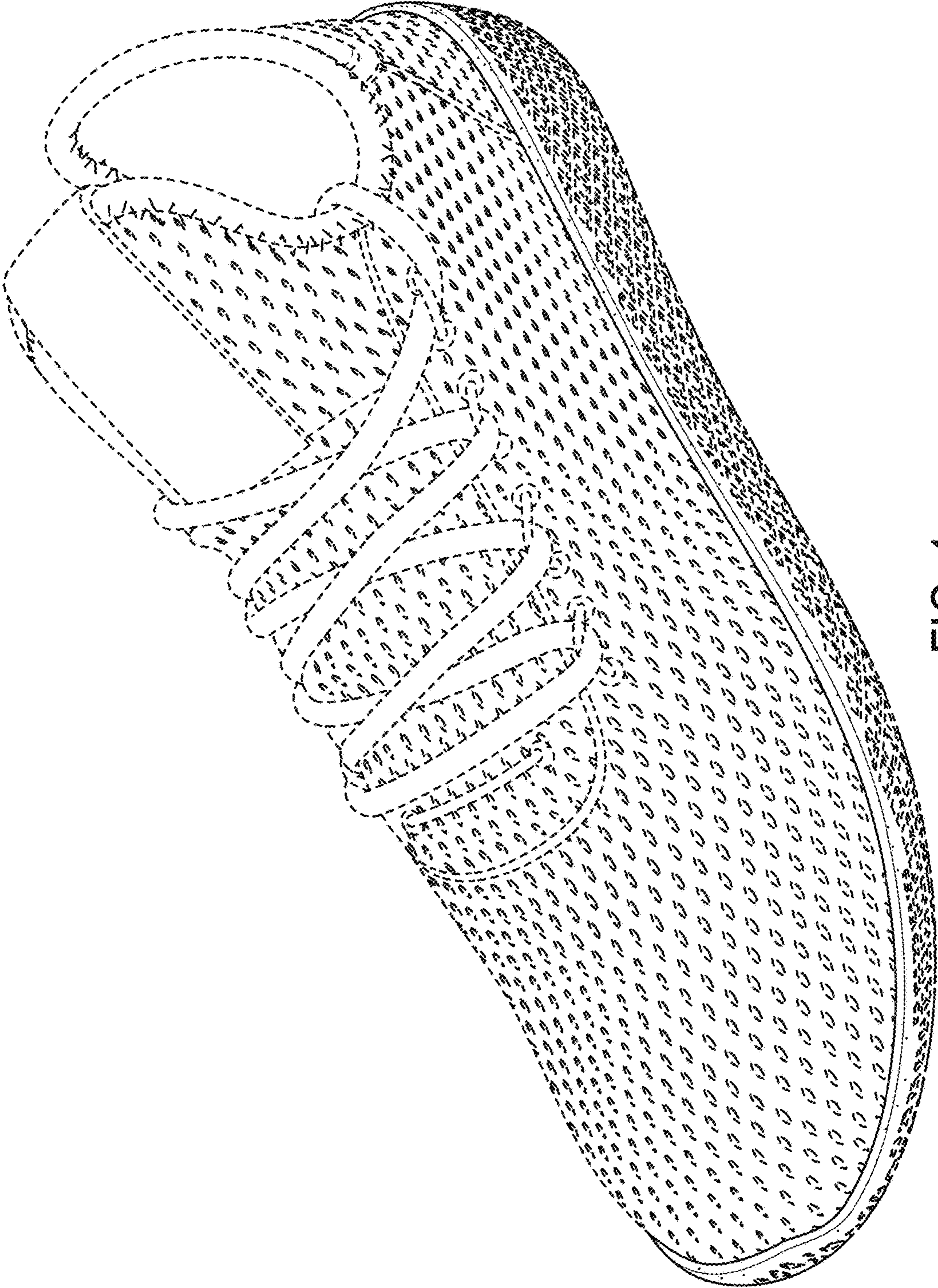

FIG. 1

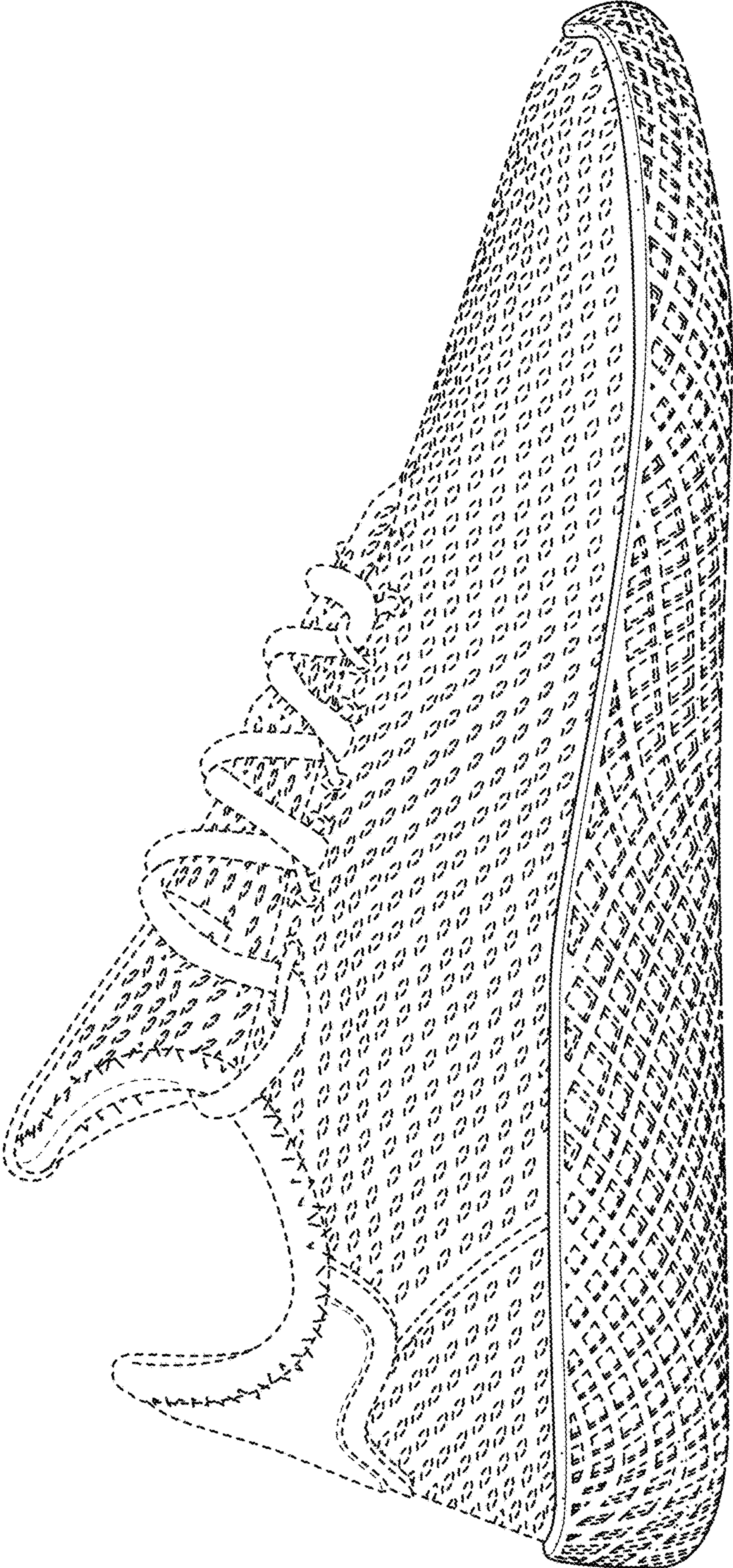

FIG. 2

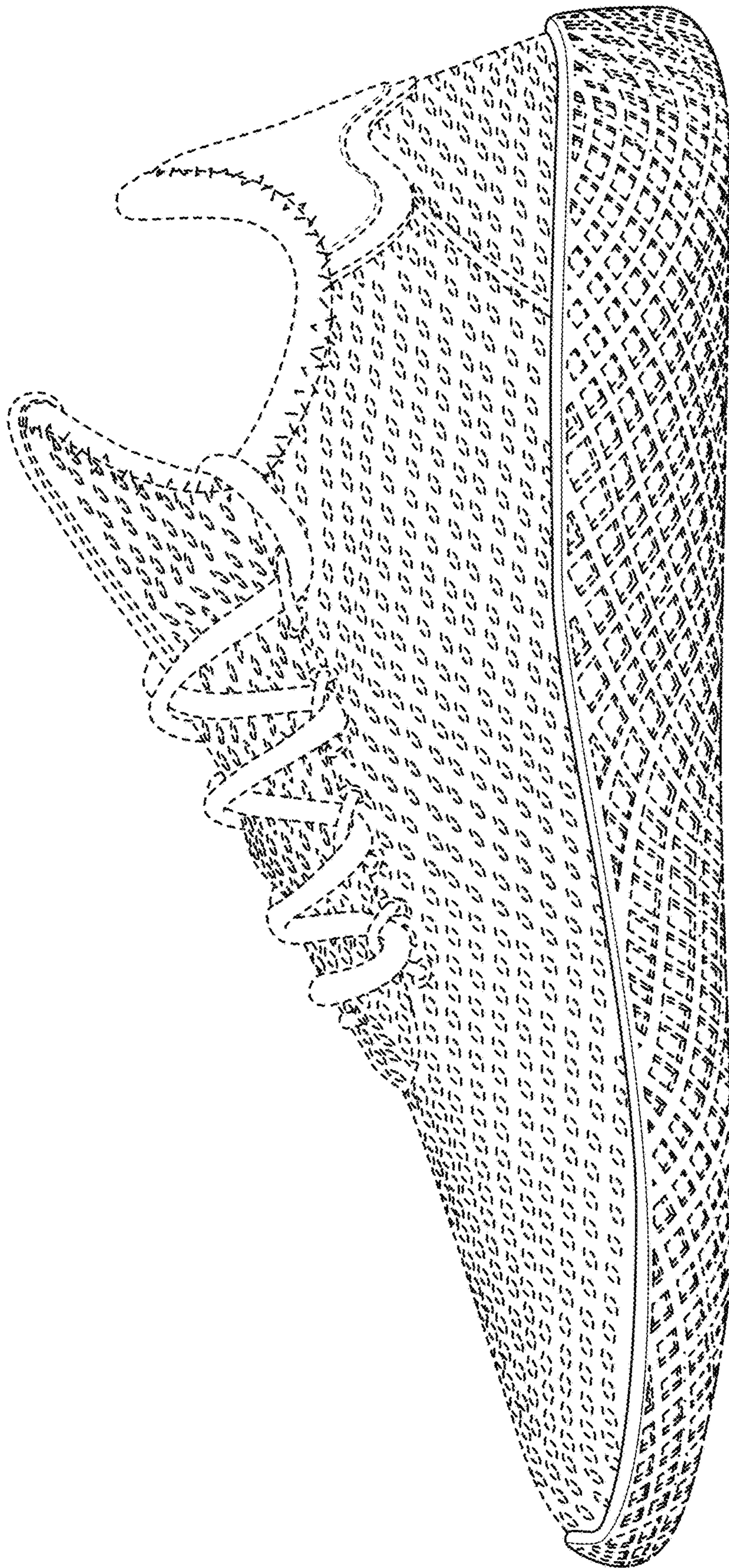

FIG. 3

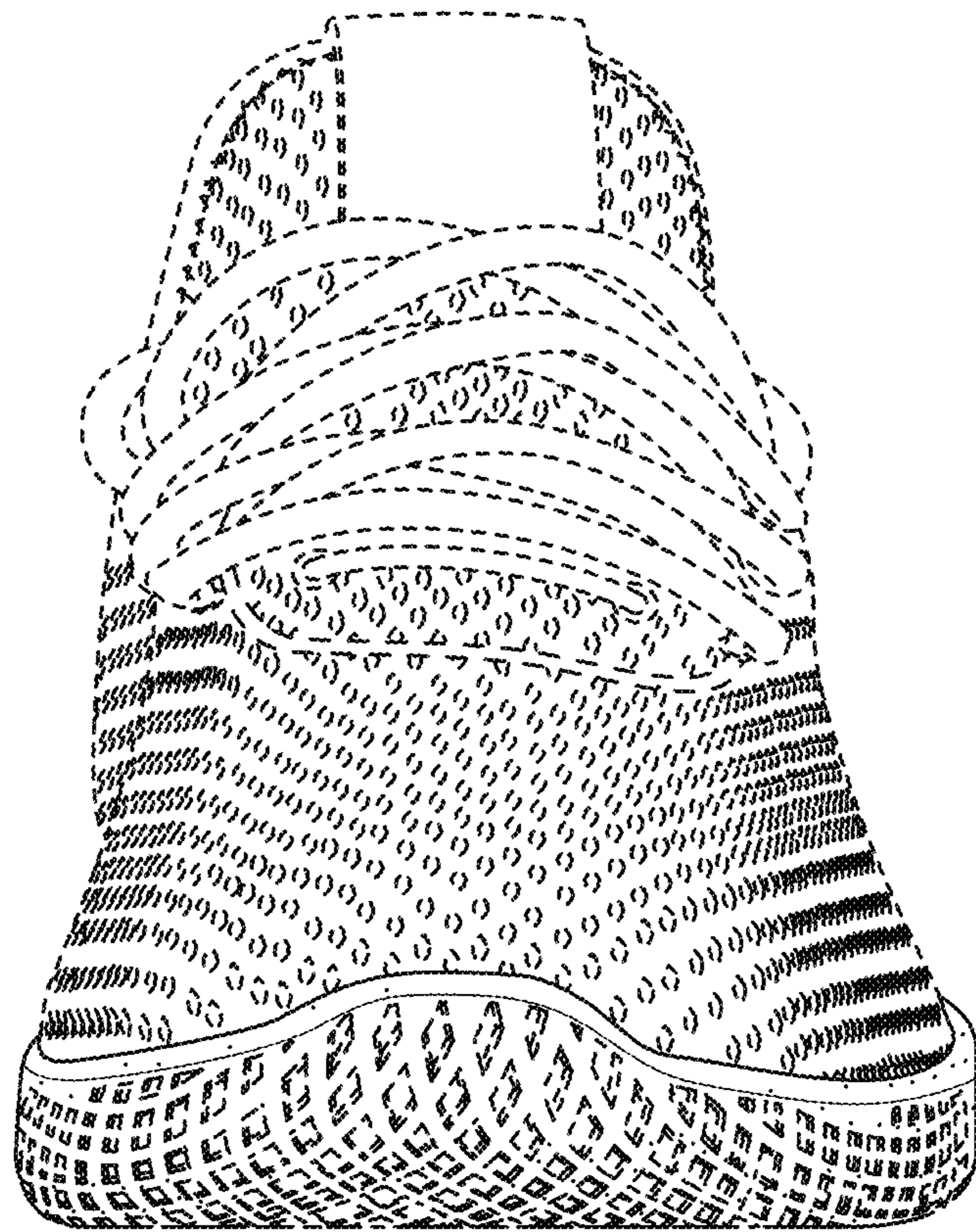

FIG. 4

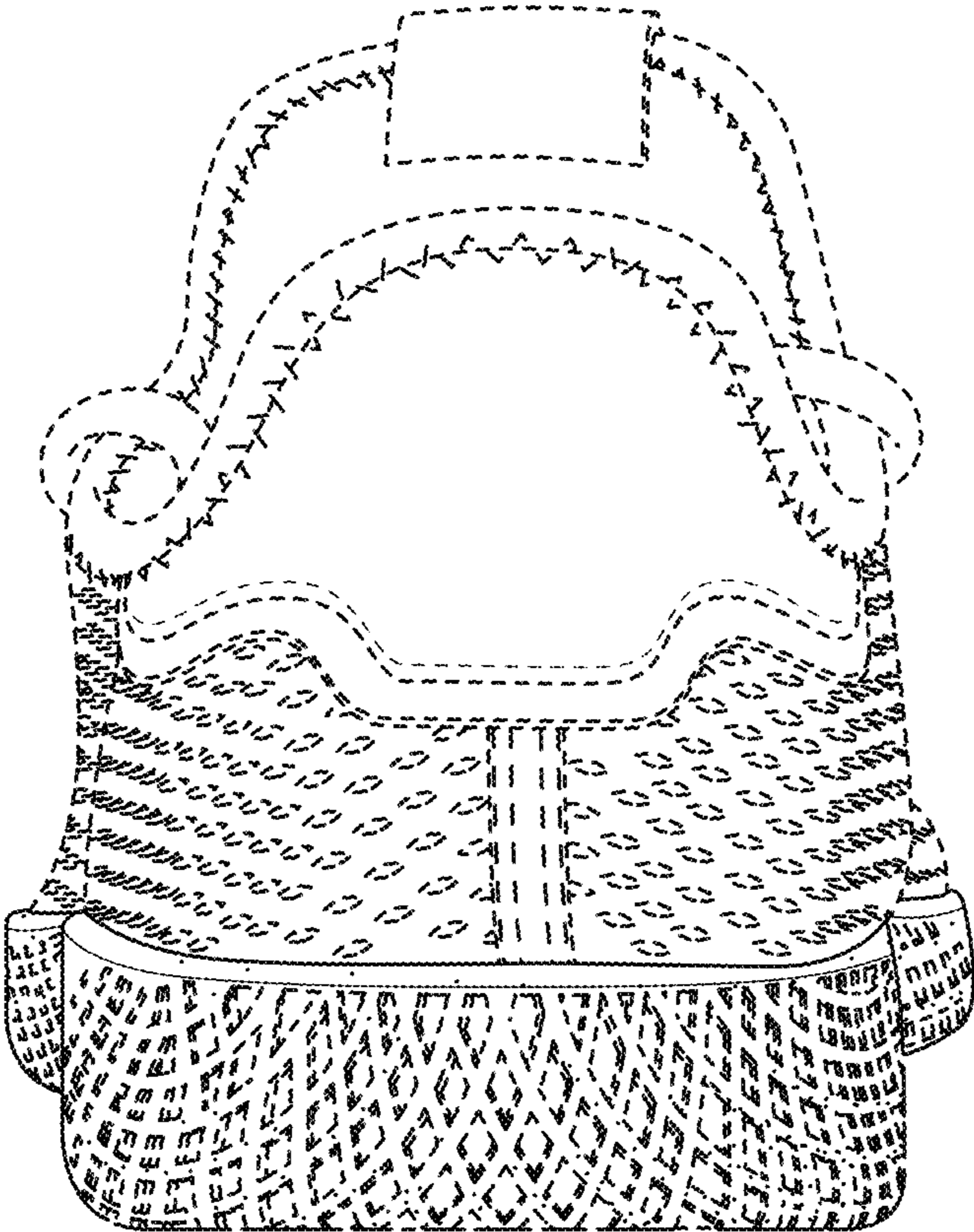

FIG. 5

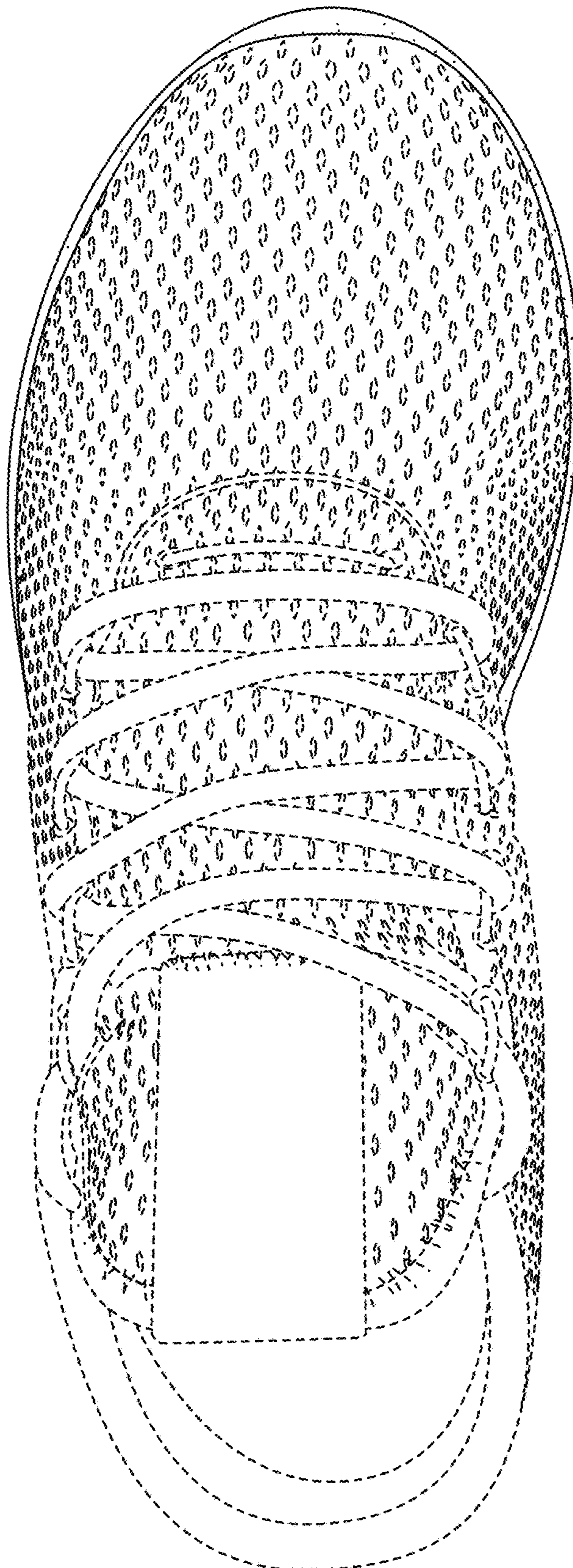

FIG. 6

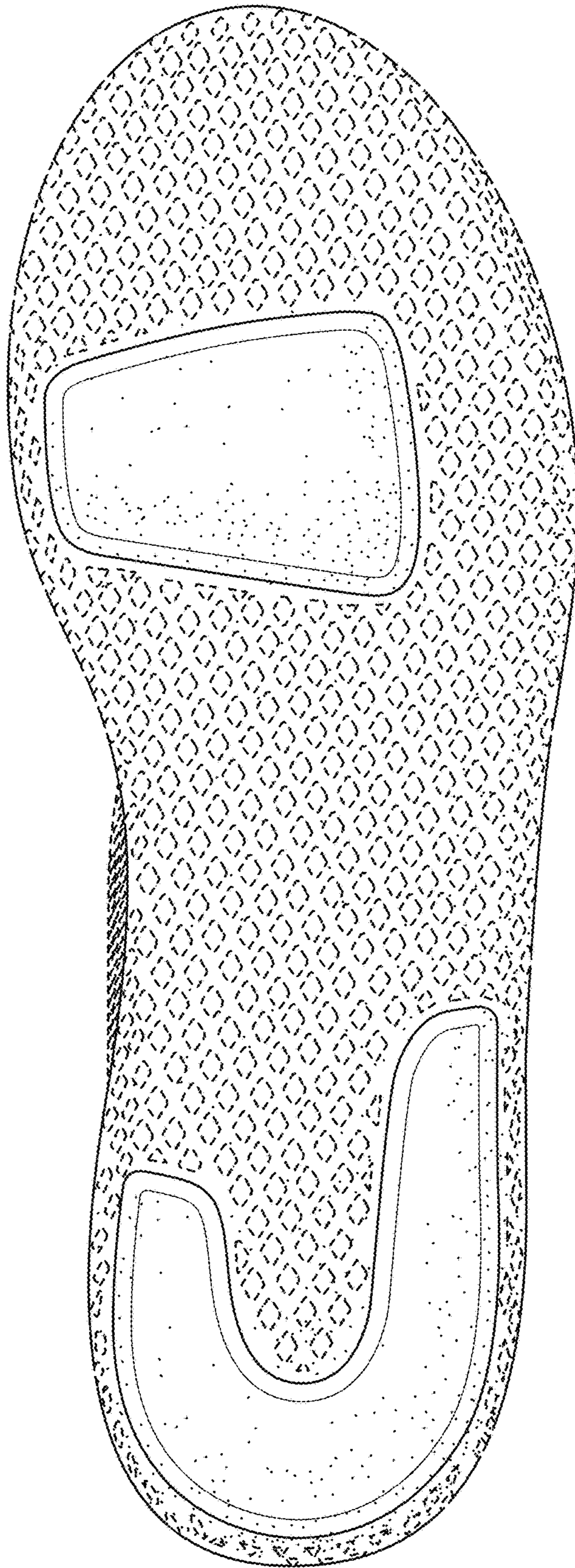

FIG. 7