

US00D847317S

(12) **United States Design Patent**  
**Shin et al.**

(10) **Patent No.:** **US D847,317 S**

(45) **Date of Patent:** **\*\* Apr. 30, 2019**

(54) **AIR CONDITIONER**

(71) Applicant: **Samsung Electronics Co., Ltd.**,  
Suwon-si (KR)

(72) Inventors: **Young-Sun Shin**, Seoul (KR); **Jin-Sun Park**, Seoul (KR); **Dong-Ju Shin**,  
Seoul (KR)

(73) Assignee: **Samsung Electronics Co., Ltd.**,  
Suwon-si (KR)

(\*\*) Term: **15 Years**

(21) Appl. No.: **29/616,604**

(22) Filed: **Sep. 7, 2017**

(30) **Foreign Application Priority Data**

Mar. 10, 2017 (KR) ..... 30-2017-0011334

(51) **LOC (11) Cl.** ..... **23-04**

(52) **U.S. Cl.**  
USPC ..... **D23/351**

(58) **Field of Classification Search**  
USPC ..... D23/333, 335, 341, 342, 351, 353, 354,  
D23/355, 356, 359, 364, 365, 370, 385,  
D23/386, 388, 393  
CPC .... F24F 1/00; F24F 1/0007; F24F 1/02; F24F  
1/08; F24F 1/42; F24F 1/56; F24F 1/60;  
F24F 3/044; F24F 3/048; F24F 3/16;  
F24F 7/00; F24F 7/04; F24F 12/001;  
F24F 12/006  
See application file for complete search history.

(56) **References Cited**

**U.S. PATENT DOCUMENTS**

D290,746 S \* 7/1987 Whitley, II ..... D12/317  
D351,903 S \* 10/1994 Whitley, II ..... D12/317  
D357,732 S \* 4/1995 Spechts ..... D23/388  
D446,292 S \* 8/2001 Asakura ..... D23/351

D461,235 S \* 8/2002 Arlotta ..... D23/393  
D568,014 S \* 4/2008 Fester ..... D32/31  
D580,536 S \* 11/2008 Oh ..... D23/351  
D696,165 S \* 12/2013 Campbell ..... D12/163  
D772,387 S \* 11/2016 Choi ..... D23/354  
D783,136 S \* 4/2017 Park ..... D23/351  
D784,512 S \* 4/2017 Jonas ..... D23/388

(Continued)

**FOREIGN PATENT DOCUMENTS**

EM 001007652-0001 10/2008  
KR 30-2003-0002948 12/2003

(Continued)

*Primary Examiner* — Natasha Vujcic

(74) *Attorney, Agent, or Firm* — NSIP Law

(57) **CLAIM**

We claim the ornamental design for an air conditioner, as shown and described.

**DESCRIPTION**

FIG. 1 is a front perspective view of an air conditioner showing our new design;  
FIG. 2 is a front elevational view thereof;  
FIG. 3 is a rear elevational view thereof;  
FIG. 4 is a left-side elevational view thereof;  
FIG. 5 is a right-side elevational view thereof;  
FIG. 6 is a top plan view thereof;  
FIG. 7 is a bottom plan view thereof;  
FIG. 8 is an enlarged view of the encircled portion in FIG. 1; and,  
FIG. 9 is an enlarged view of the encircled portion in FIG. 4.

The evenly dashed broken lines in the figures depict environmental subject matter and form no part of the claimed design.

The dot-dash broken lines encircling portions of the claimed design that are illustrated in enlargements form no part of the claimed design.

**1 Claim, 9 Drawing Sheets**

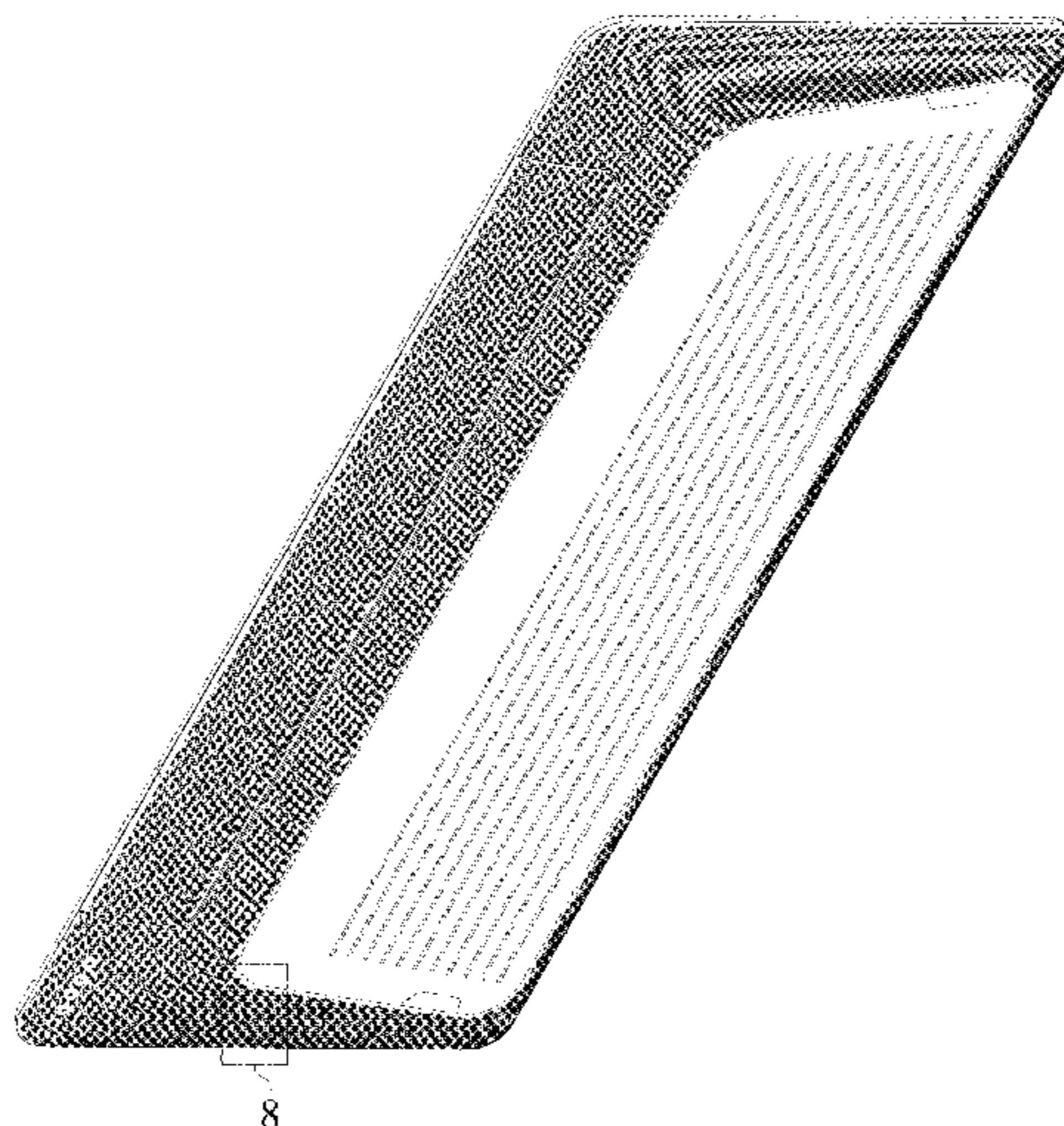

(56)

**References Cited**

U.S. PATENT DOCUMENTS

|            |   |         |             |         |
|------------|---|---------|-------------|---------|
| D787,656 S | * | 5/2017  | Yoo .....   | D23/351 |
| D793,542 S | * | 8/2017  | Zhou .....  | D23/354 |
| D804,005 S | * | 11/2017 | Spear ..... | D23/365 |
| D809,640 S | * | 2/2018  | Lee .....   | D23/354 |
| D814,617 S | * | 4/2018  | Shin .....  | D23/351 |

FOREIGN PATENT DOCUMENTS

|    |                 |         |
|----|-----------------|---------|
| KR | 30-2006-0051770 | 7/2007  |
| KR | 30-2012-0039578 | 12/2012 |
| KR | 30-2015-0011097 | 11/2015 |

\* cited by examiner

FIG. 1

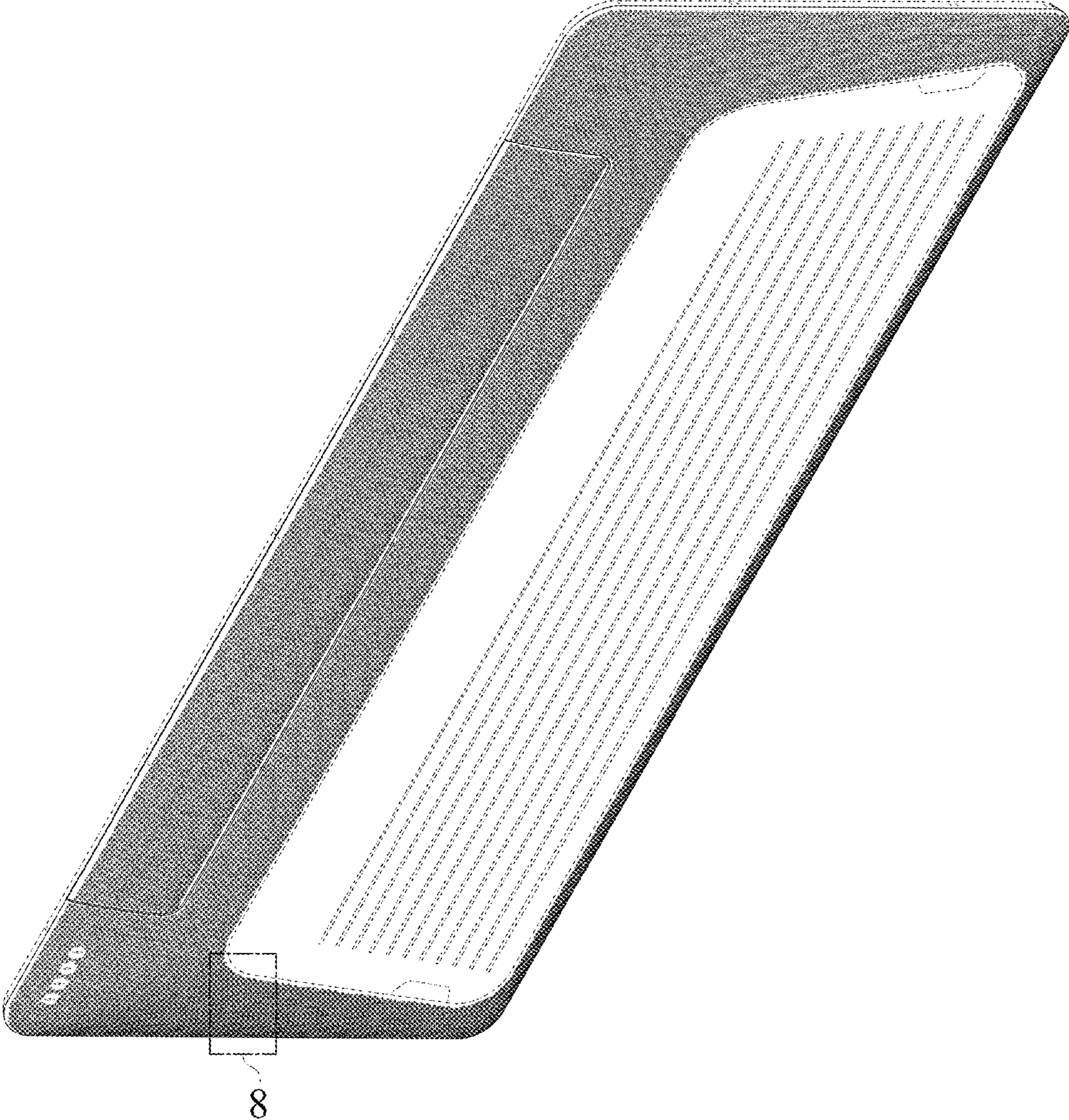

FIG. 2

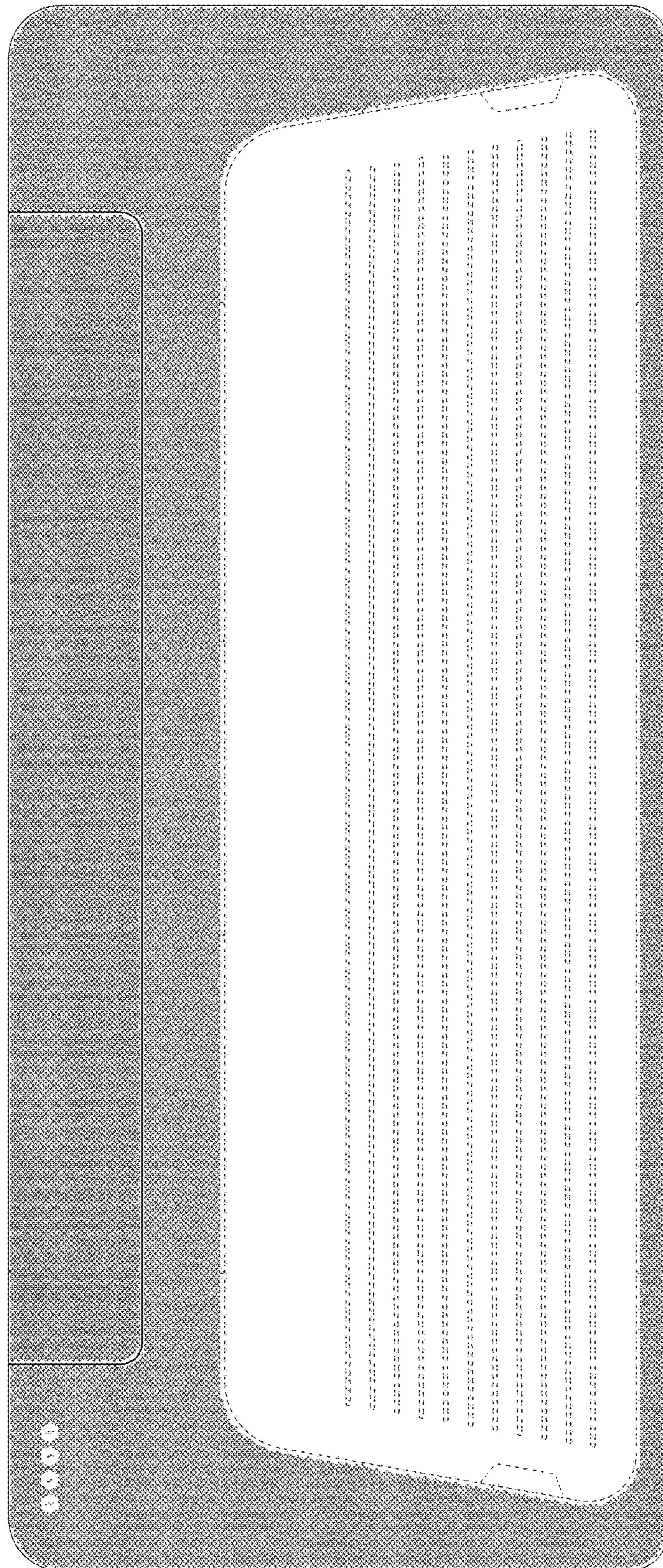

FIG. 3



FIG. 4



FIG. 5

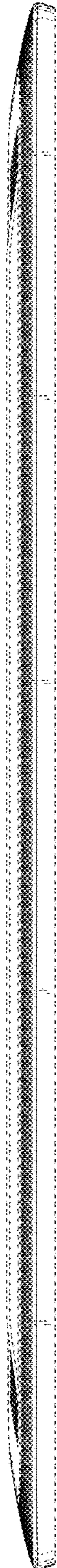

FIG. 6

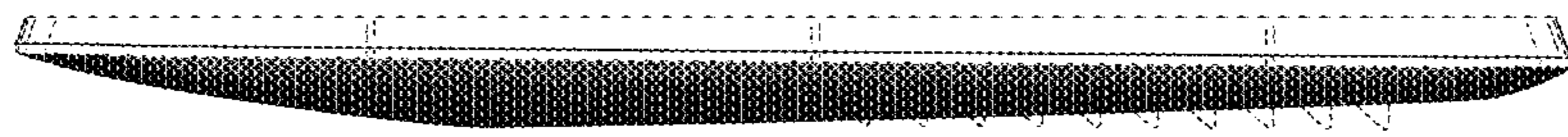



FIG. 7

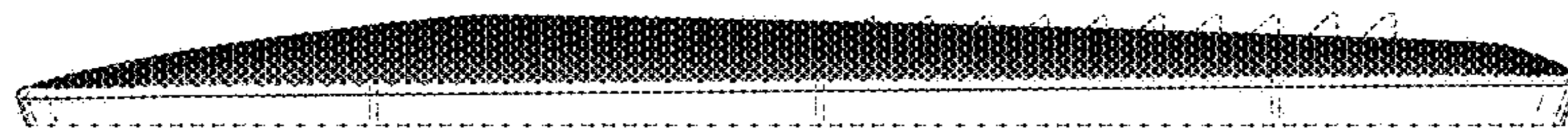

FIG. 8

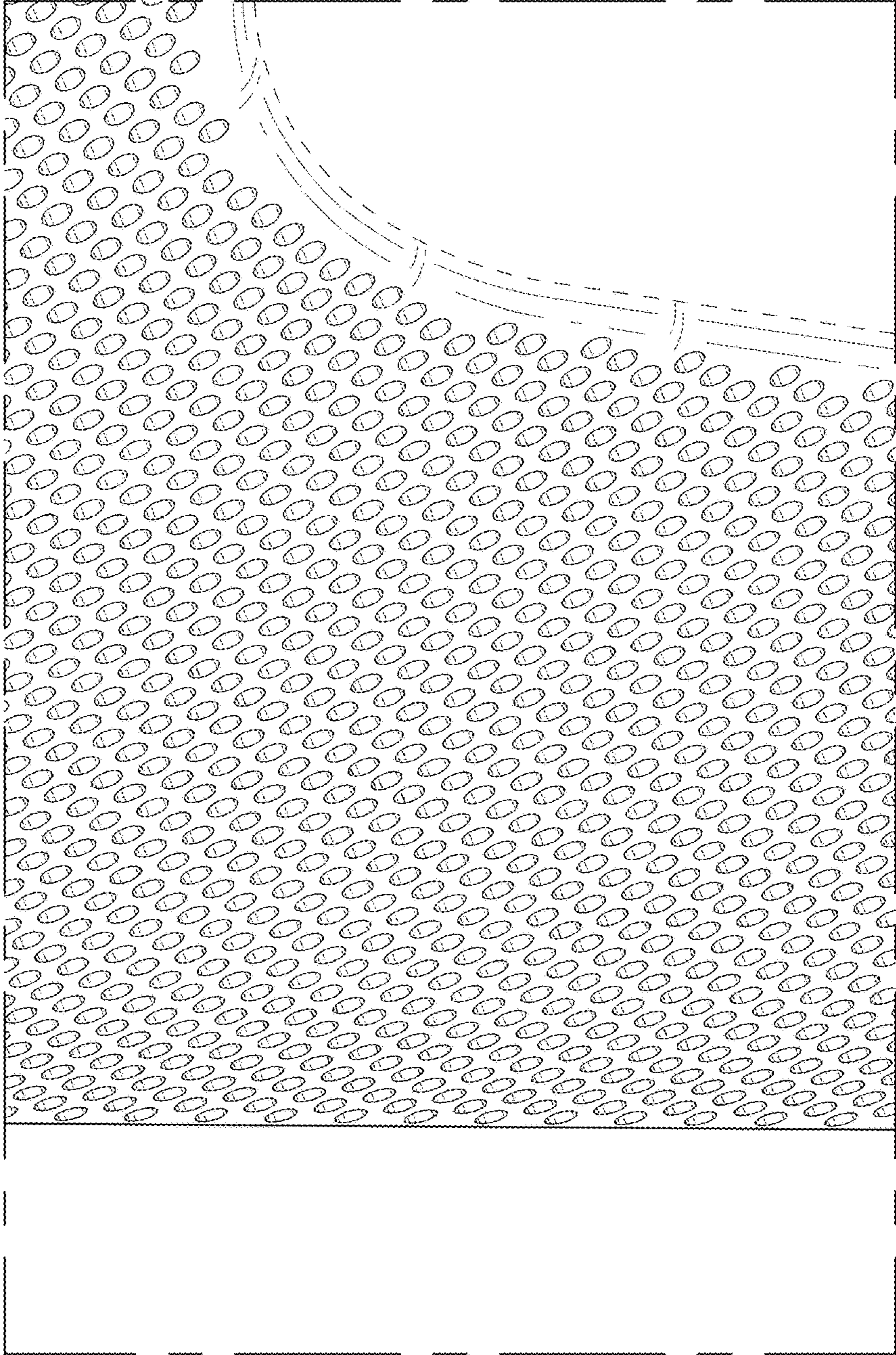

FIG. 9

