



US00D847243S

(12) **United States Design Patent**
Kawaguchi et al.

(10) **Patent No.:** **US D847,243 S**

(45) **Date of Patent:** **** Apr. 30, 2019**

(54) **MANIPULATOR FOR ROBOT**

(71) Applicant: **mitsubishi electric CORPORATION**, Tokyo (JP)

(72) Inventors: **Noboru Kawaguchi**, Tokyo (JP);
Hidetaka Yamauchi, Tokyo (JP);
Tomoya Hattori, Tokyo (JP); **Koji Hirose**, Tokyo (JP)

(73) Assignee: **Mitsubishi Electric Corporation**, Tokyo (JP)

(**) Term: **15 Years**

(21) Appl. No.: **29/633,255**

(22) Filed: **Jan. 12, 2018**

(30) **Foreign Application Priority Data**

Jul. 18, 2017 (JP) 2017-015410

Jul. 18, 2017 (JP) 2017-015412

(51) **LOC (11) Cl.** **15-99**

(52) **U.S. Cl.**
USPC **D15/199**

(58) **Field of Classification Search**

USPC D15/199; D21/369, 578-583, 621, 622

CPC B25J 15/10; B25J 15/086; B25J 15/0009;
Y10S 901/38; Y10S 901/39

See application file for complete search history.

(56) **References Cited**

U.S. PATENT DOCUMENTS

5,447,403 A * 9/1995 Engler, Jr. B25J 15/0009
294/111

8,936,289 B1 * 1/2015 Kozlowski B25J 15/0009
294/106

9,814,604 B2 * 11/2017 Jury A61F 2/583

D812,122 S * 3/2018 Clerc D15/199

(Continued)

Primary Examiner — Patricia A Palasik

(74) *Attorney, Agent, or Firm* — Studebaker & Brackett PC

(57) **CLAIM**

The ornamental design for a manipulator for robot, as shown and described.

DESCRIPTION

FIG. 1 is a rear perspective view of the rear, right, and top sides of a manipulator for robot showing a first embodiment of our new design;

FIG. 2 is a front perspective view of the front, right, and bottom sides thereof;

FIG. 3 is a front view thereof;

FIG. 4 is a rear view thereof;

FIG. 5 is a left side view thereof;

FIG. 6 is a right side view thereof;

FIG. 7 is a top plan view thereof;

FIG. 8 is a bottom plan view thereof;

FIG. 9 is a front side view showing a state where a hinge angle is changed;

FIG. 10 is a right side view showing a state where a hinge angle is changed;

FIG. 11 is a front perspective view of the front, right, and bottom sides of a manipulator for robot showing a second embodiment of our new design;

FIG. 12 is a rear perspective view of the rear, right, and top sides thereof;

FIG. 13 is a front view thereof;

FIG. 14 is a rear view thereof;

FIG. 15 is a left side view thereof;

FIG. 16 is a right side view thereof;

FIG. 17 is a top plan view thereof;

FIG. 18 is a bottom plan view thereof; and,

FIG. 19 is a front side view showing a state where a hinge angle is changed.

The broken lines shown represent unclaimed subject matter of the manipulator for robot or environments and form no part of the claimed design.

1 Claim, 12 Drawing Sheets

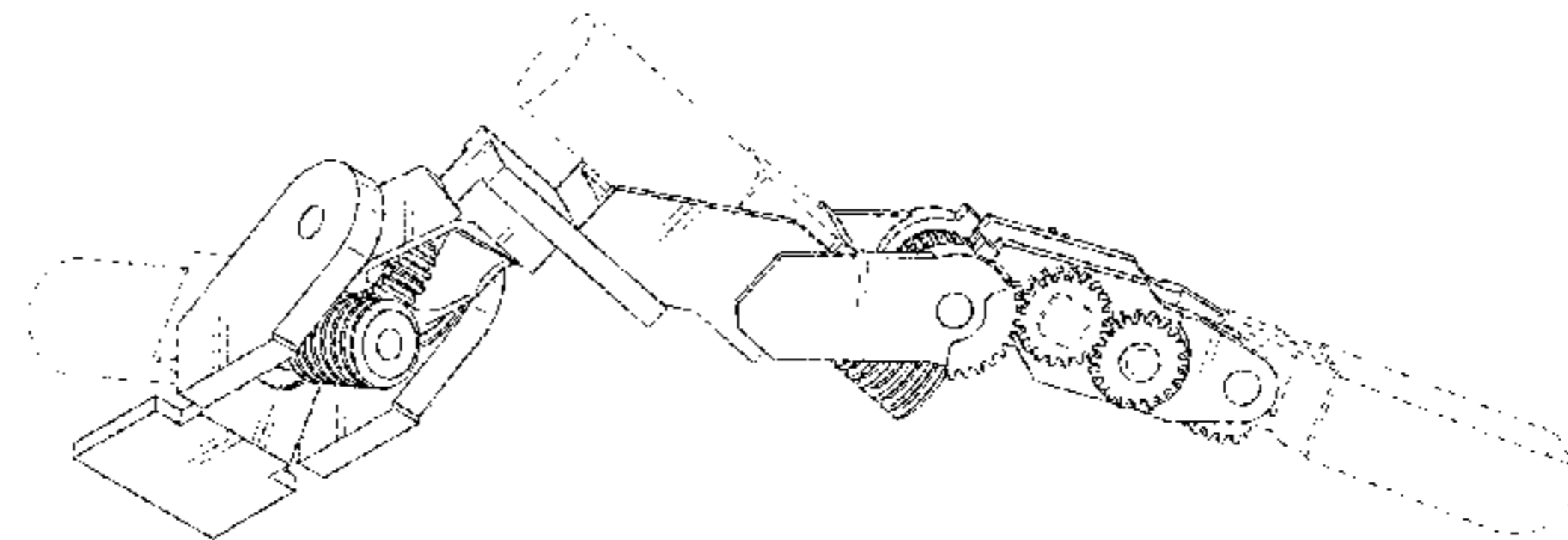
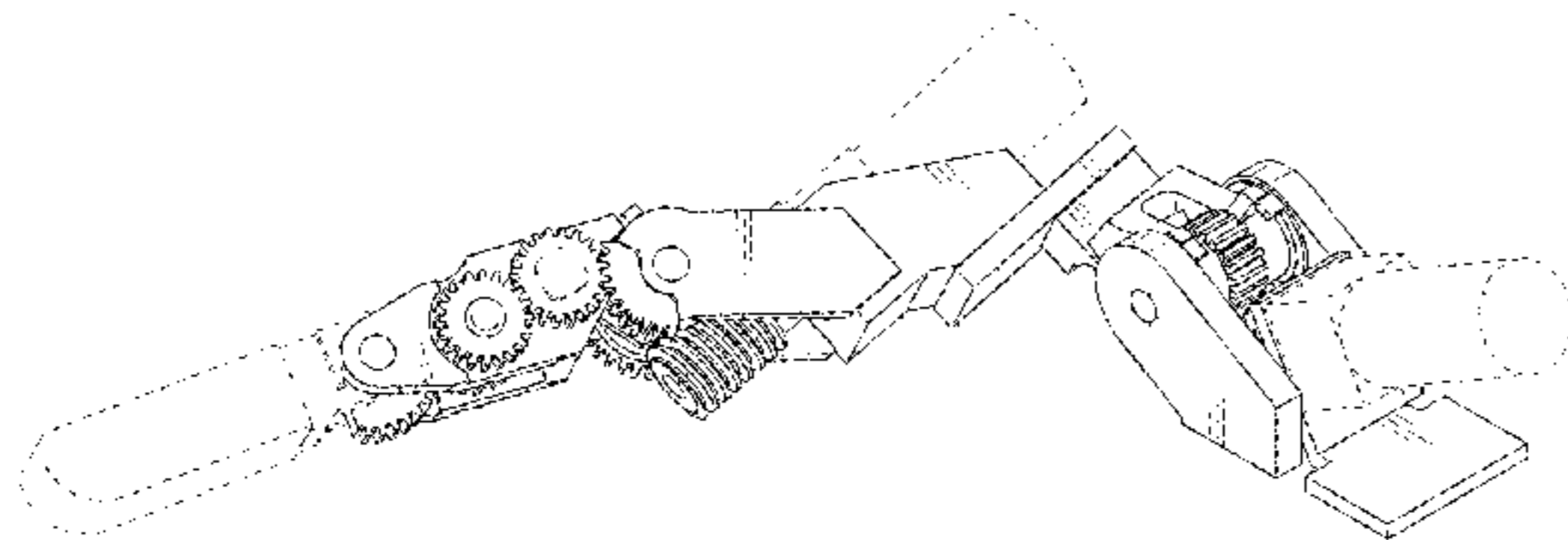

(56)

References Cited

U.S. PATENT DOCUMENTS

2004/0054424	A1 *	3/2004	Matsuda	B25J 9/104	623/64
2006/0158146	A1 *	7/2006	Tadano	B25J 15/0004	318/568.21
2007/0236162	A1 *	10/2007	Kawabuchi	B25J 9/102	318/568.16
2008/0127768	A1 *	6/2008	Shirai	B25J 15/0009	74/490.05
2009/0015026	A1 *	1/2009	Matsuda	B25J 15/0009	294/106
2009/0114054	A1 *	5/2009	Horiuchi	B25J 9/102	74/490.05
2010/0005918	A1 *	1/2010	Mizuno	B25J 9/102	74/490.03
2010/0116079	A1 *	5/2010	Ihrke	B25J 9/1075	74/490.05
2010/0176615	A1 *	7/2010	Okuda	A61F 2/583	294/106
2010/0259057	A1 *	10/2010	Madhani	B25J 9/1045	294/106
2011/0040408	A1 *	2/2011	De La Rosa Tames	B25J 9/1045	700/258
2011/0257765	A1 *	10/2011	Evans	A61F 2/54	623/24
2012/0068486	A1 *	3/2012	Kim	B25J 15/0009	294/213
2012/0205932	A1 *	8/2012	Nammoto	B25J 15/10	294/213
2014/0007730	A1 *	1/2014	DeLouis	B25J 15/0009	74/490.03
2014/0103673	A1 *	4/2014	Nammoto	B25J 13/082	294/106
2014/0107805	A1 *	4/2014	Varley	A61F 2/586	623/24
2014/0132018	A1 *	5/2014	Claffee	B25J 9/0015	294/192
2014/0159407	A1 *	6/2014	Neff	B25J 15/0206	294/213
2014/0197652	A1 *	7/2014	Wang	B25J 15/0009	294/185
2014/0232124	A1 *	8/2014	Dan	B25J 15/0009	294/198
2015/0216679	A1 *	8/2015	Lipsey	A61F 2/582	623/24
2015/0230941	A1 *	8/2015	Jury	A61F 2/583	623/64
2015/0257903	A1 *	9/2015	Perry	A61F 2/70	623/24
2016/0008146	A1 *	1/2016	Nagatsuka	B25J 15/0009	623/64
2016/0263748	A1 *	9/2016	Nagatsuka	B25J 15/0009	
2016/0278872	A1 *	9/2016	Gombert	B25J 15/028	
2017/0151679	A1 *	6/2017	Wong	B25J 15/10	
2018/0140441	A1 *	5/2018	Poirters	A61F 2/54	
2018/0272541	A1 *	9/2018	Salisbury	B25J 13/085	
2018/0311827	A1 *	11/2018	Bicchi	B25J 15/0009	

* cited by examiner

Fig. 1

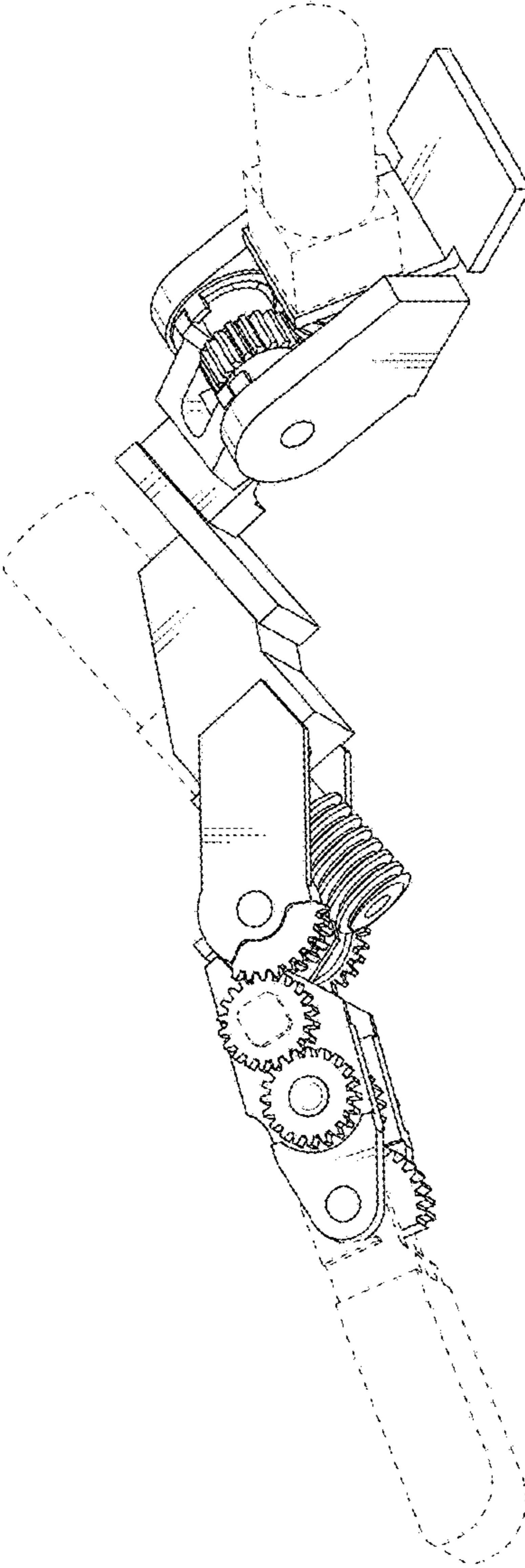

Fig. 2

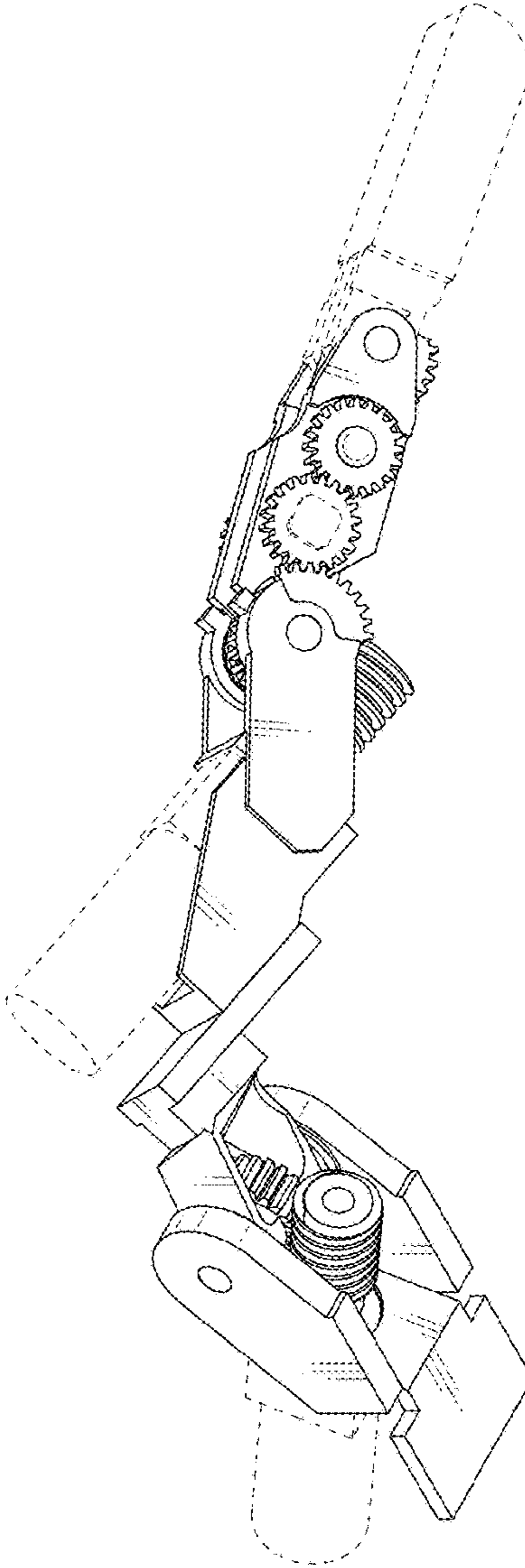

Fig. 3

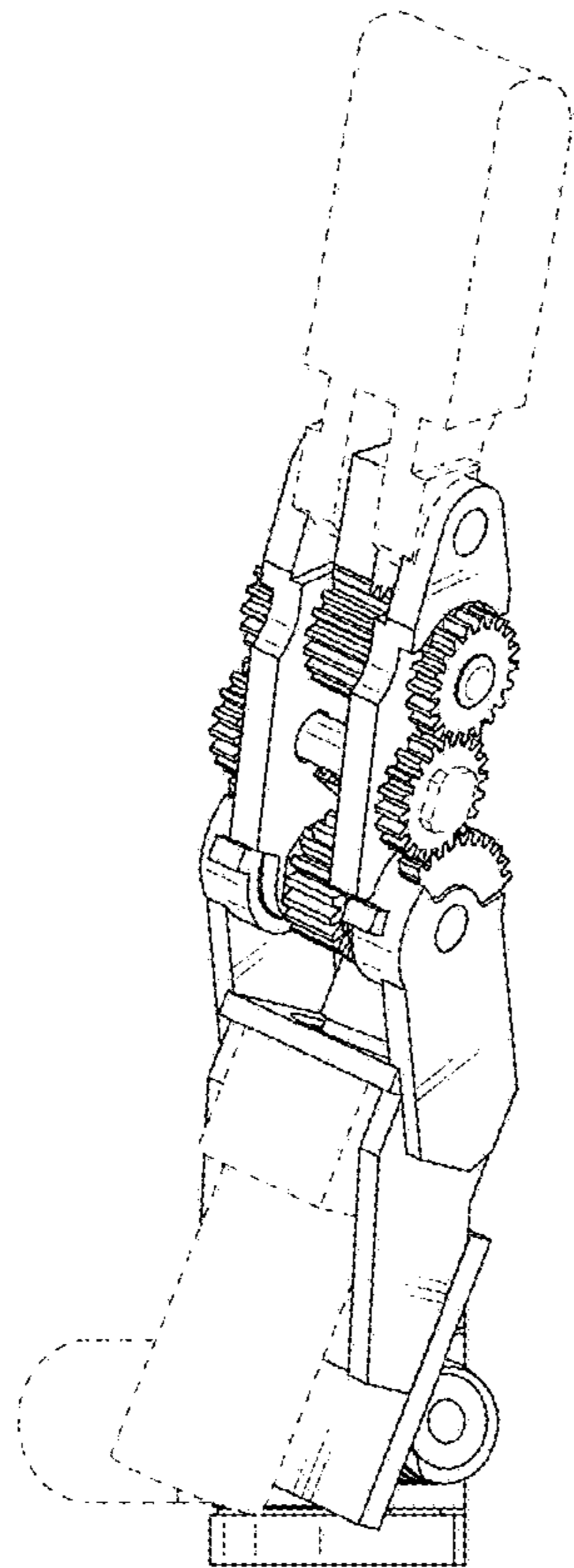

Fig. 4

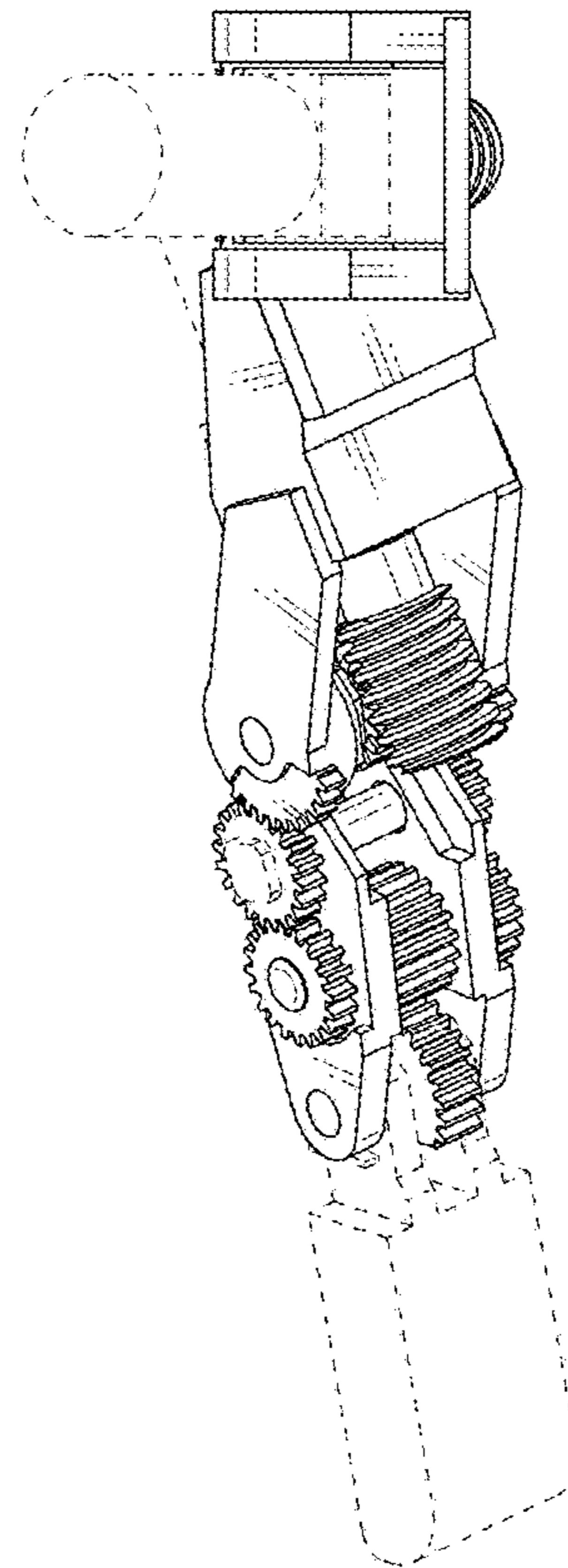

Fig. 5

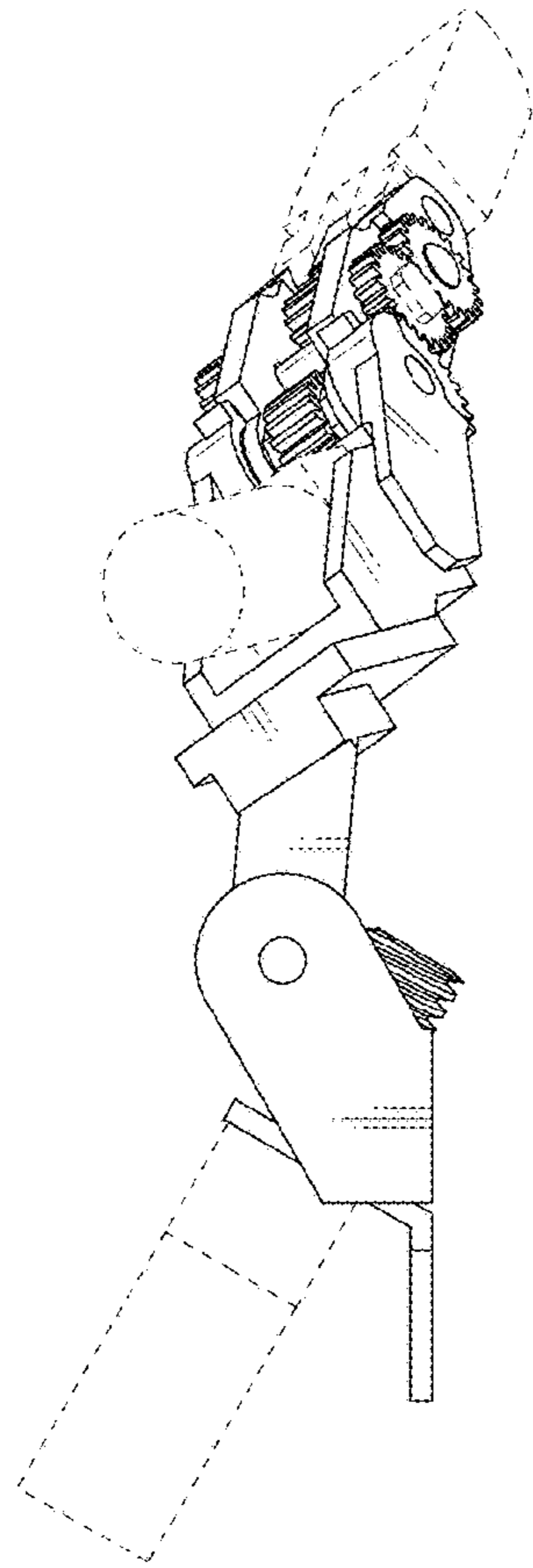

Fig. 6

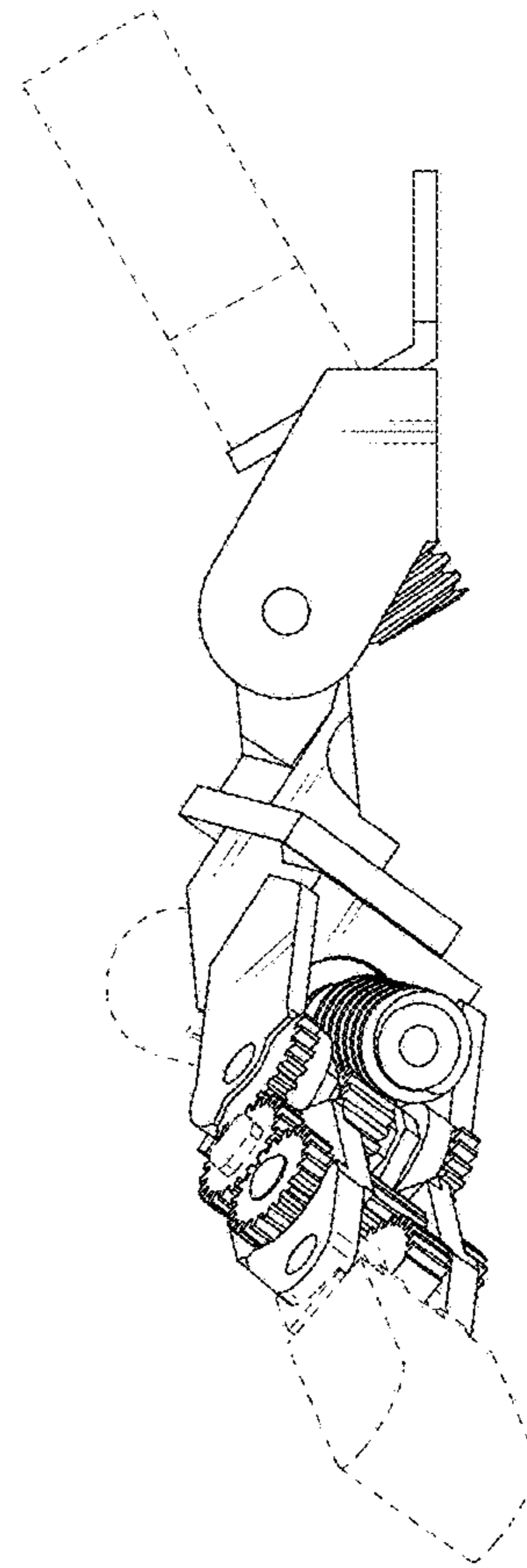

Fig. 7

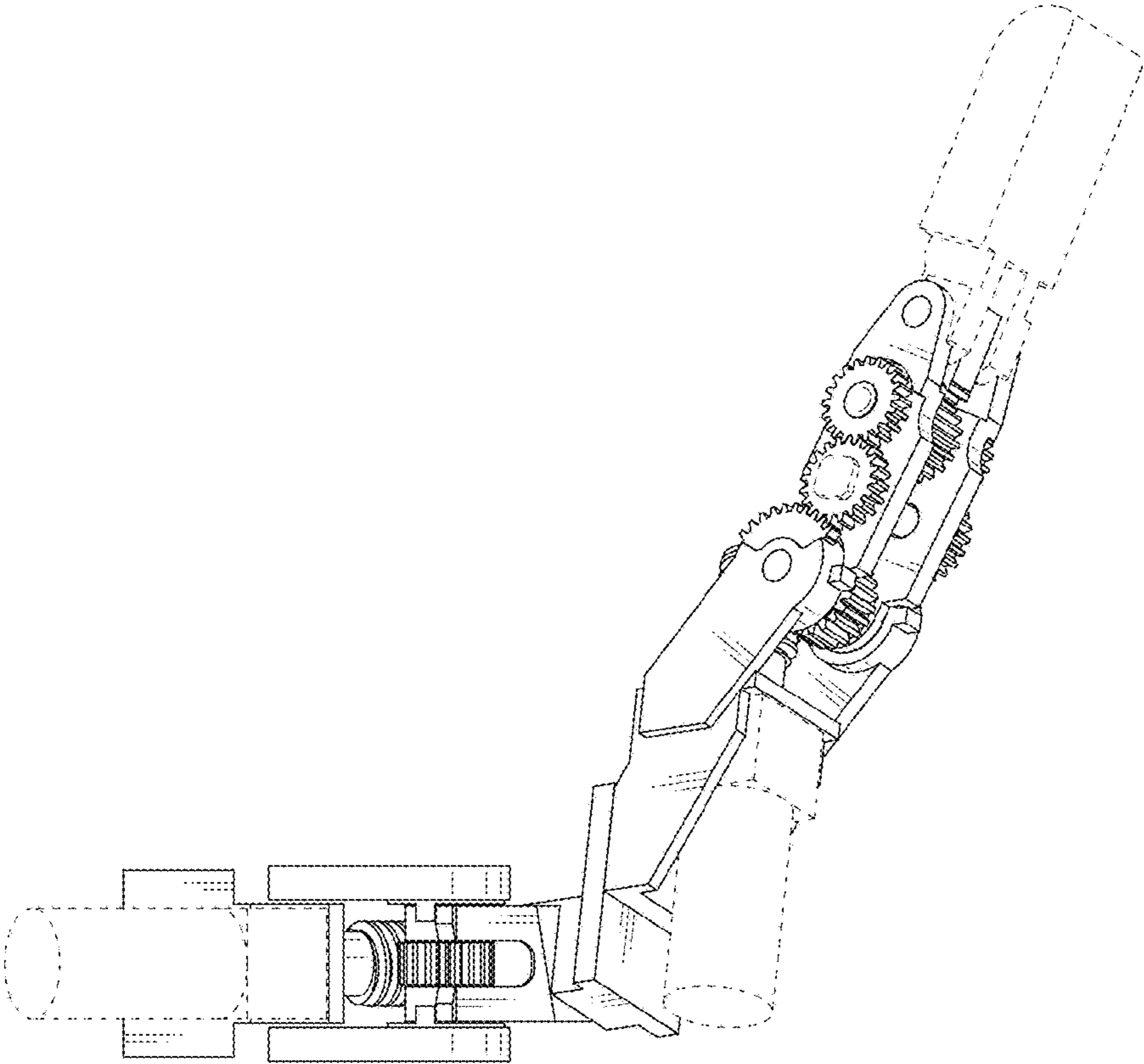

Fig. 8

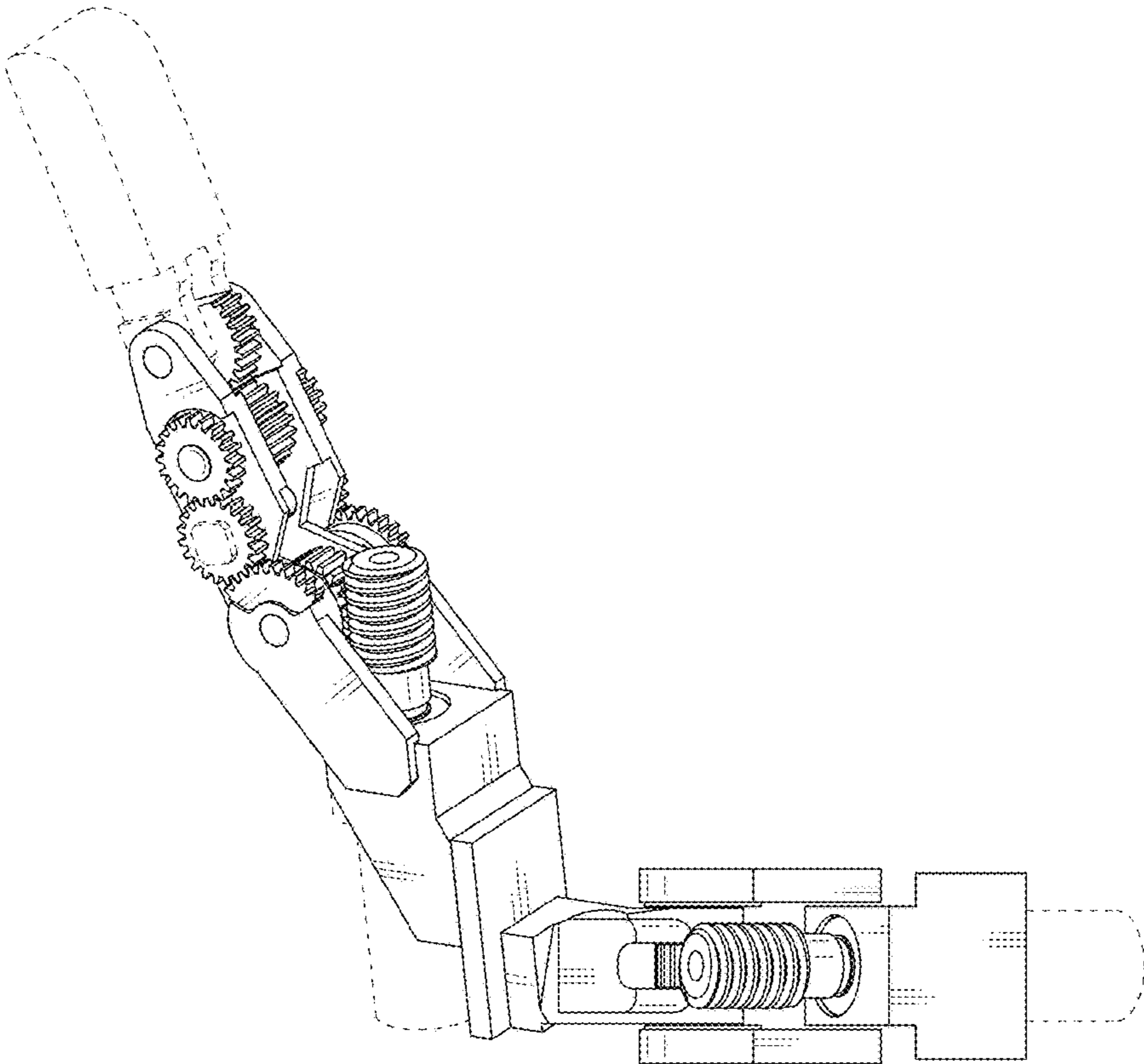

Fig. 10

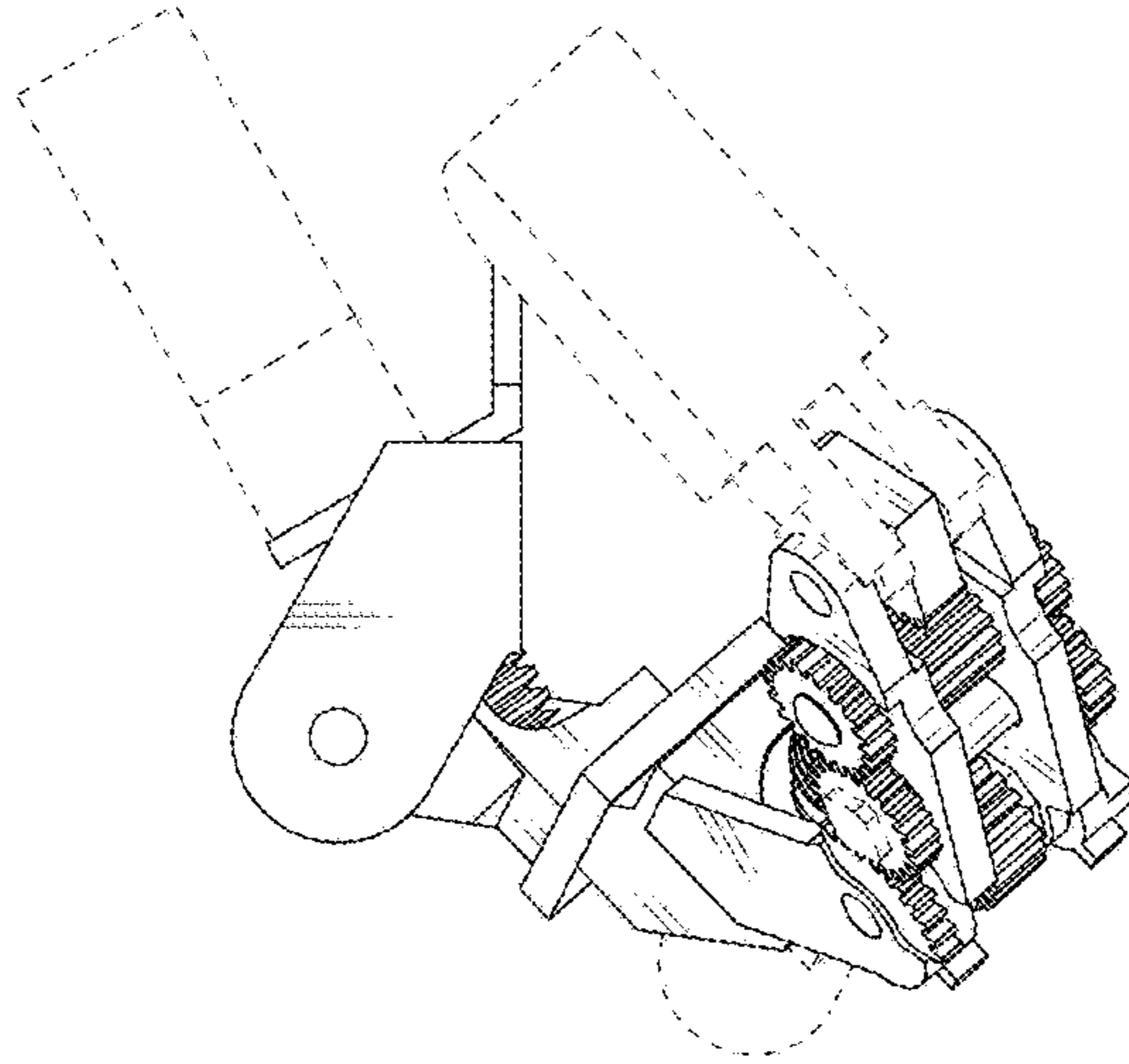

Fig. 9

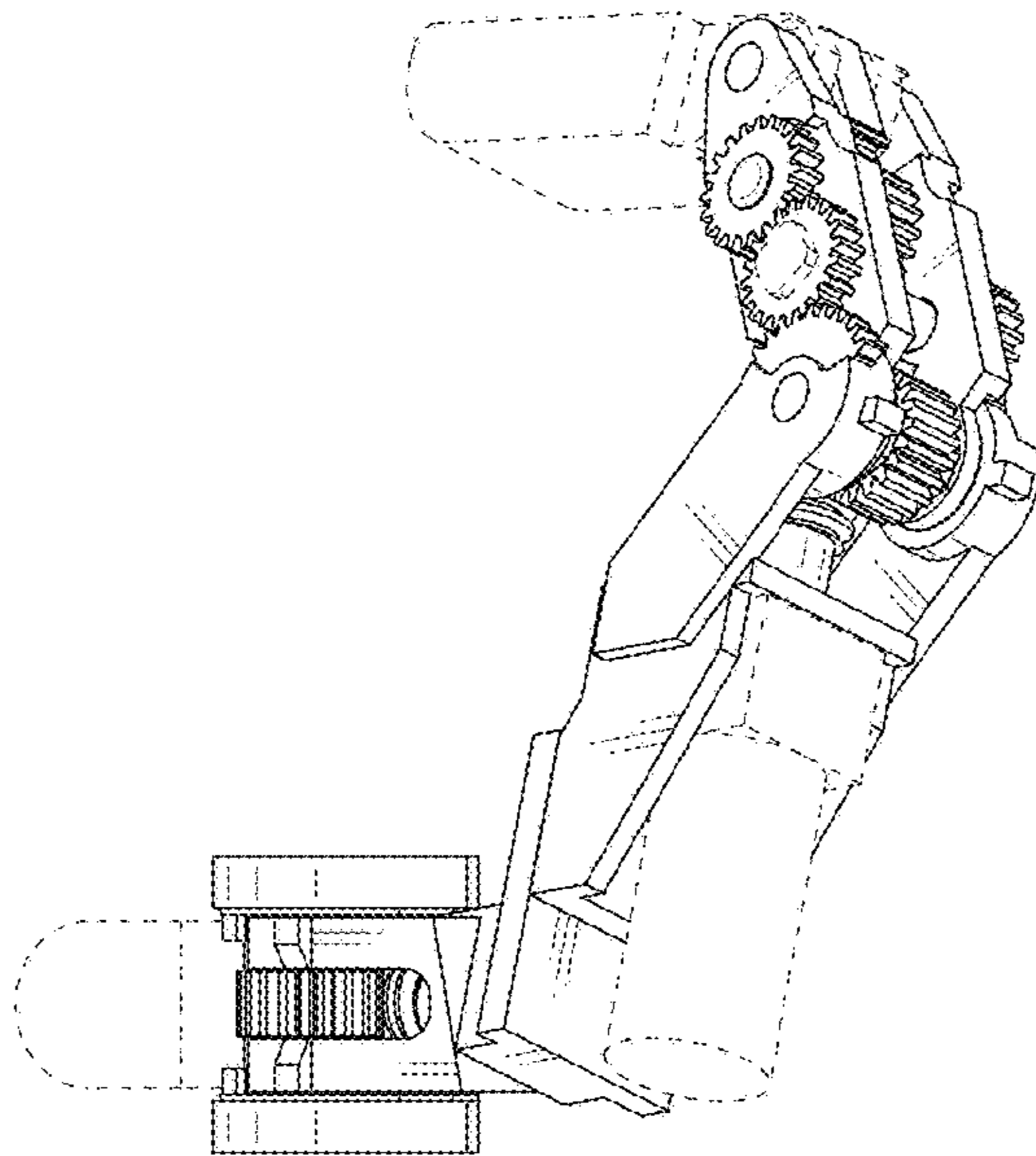

Fig. 11

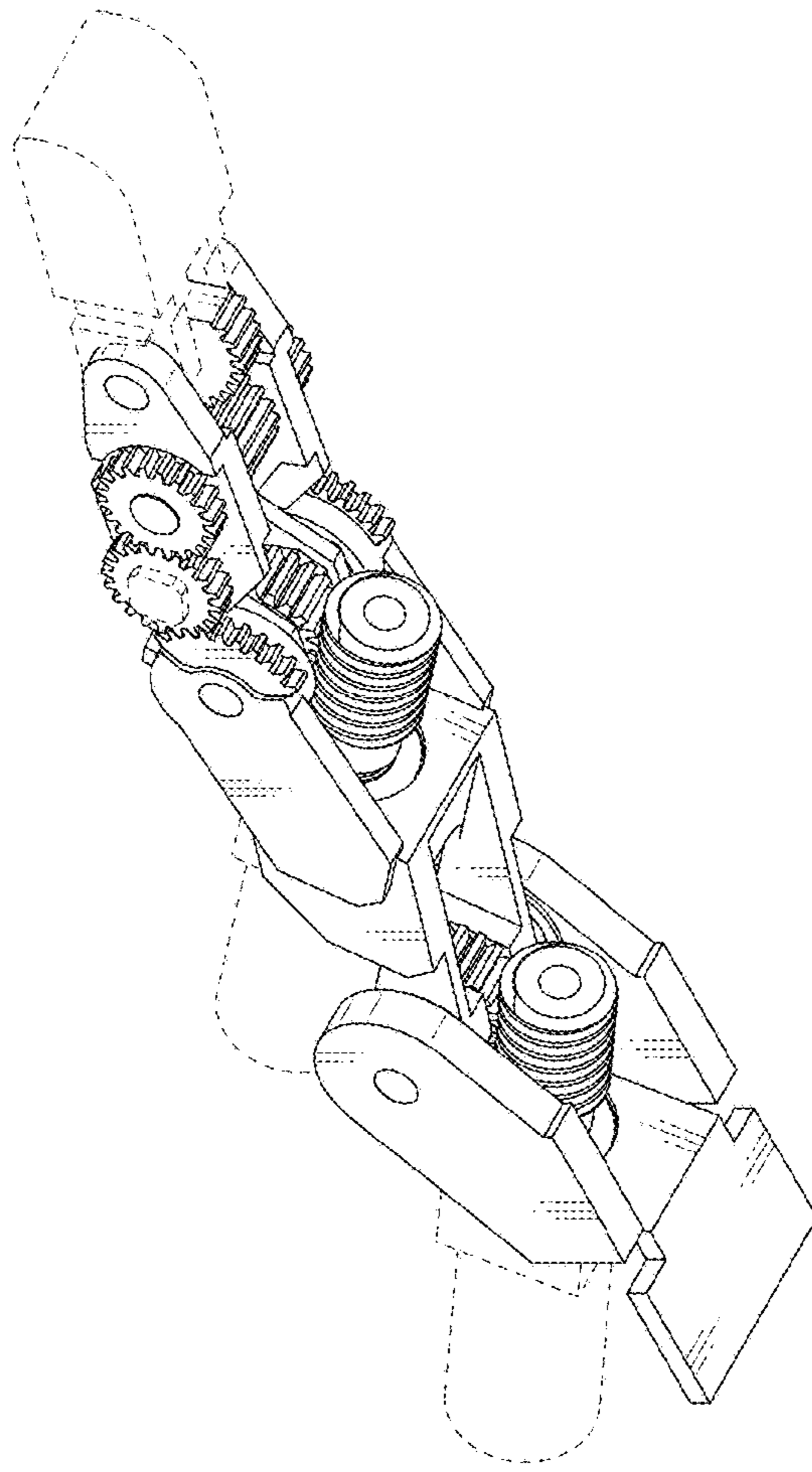

Fig. 12

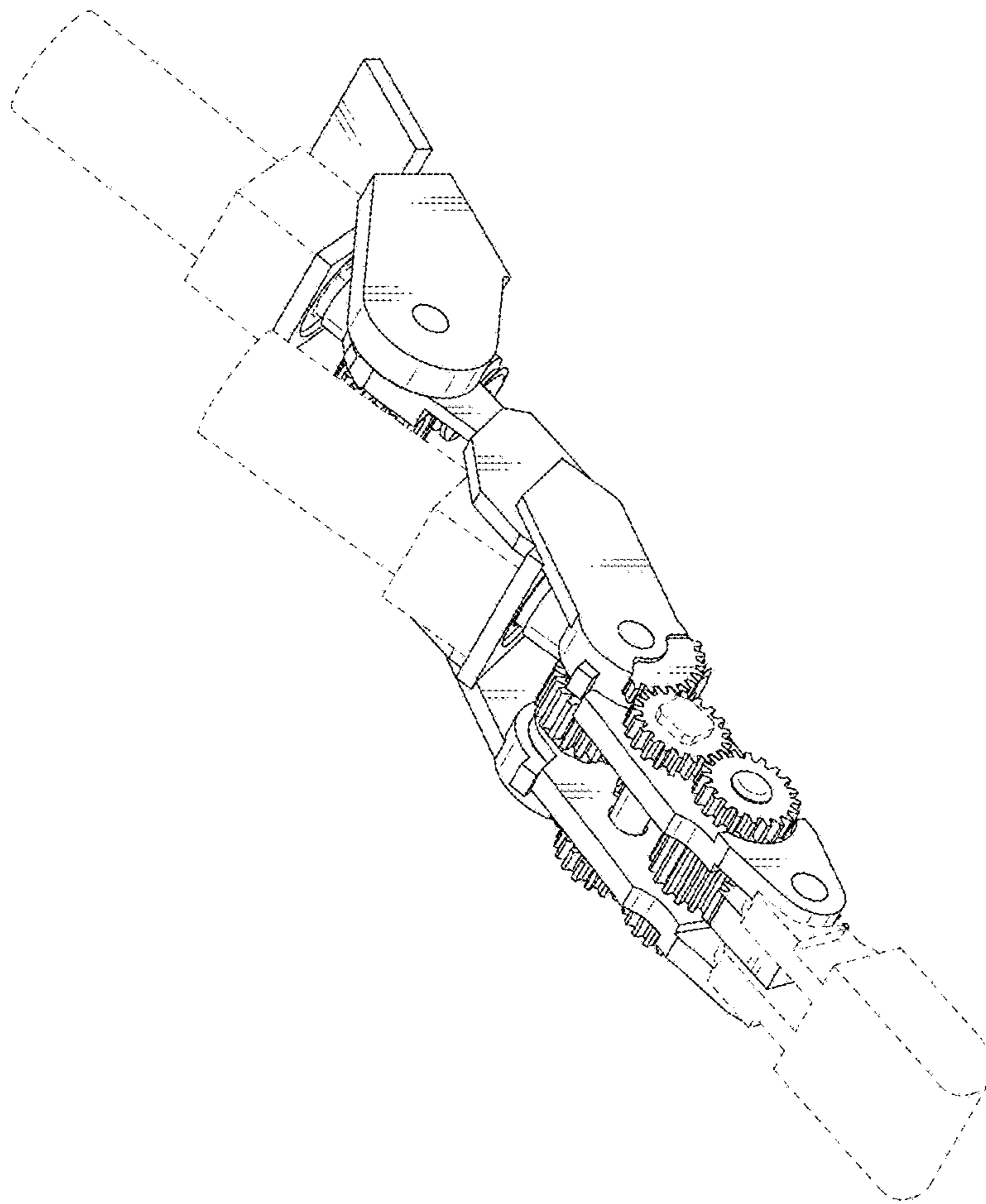

Fig. 13

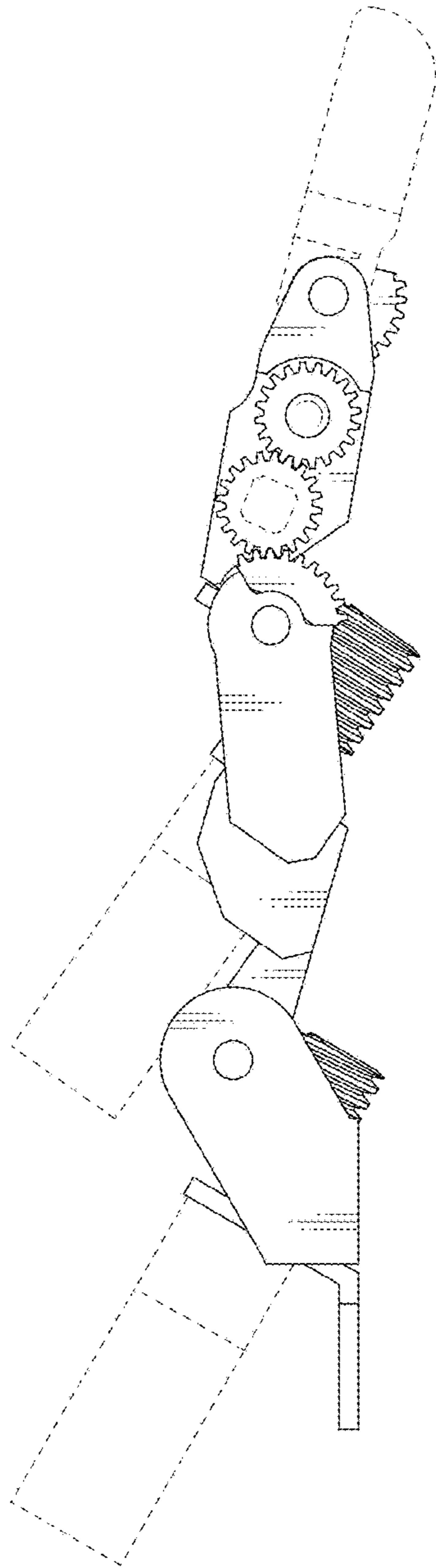

Fig. 14

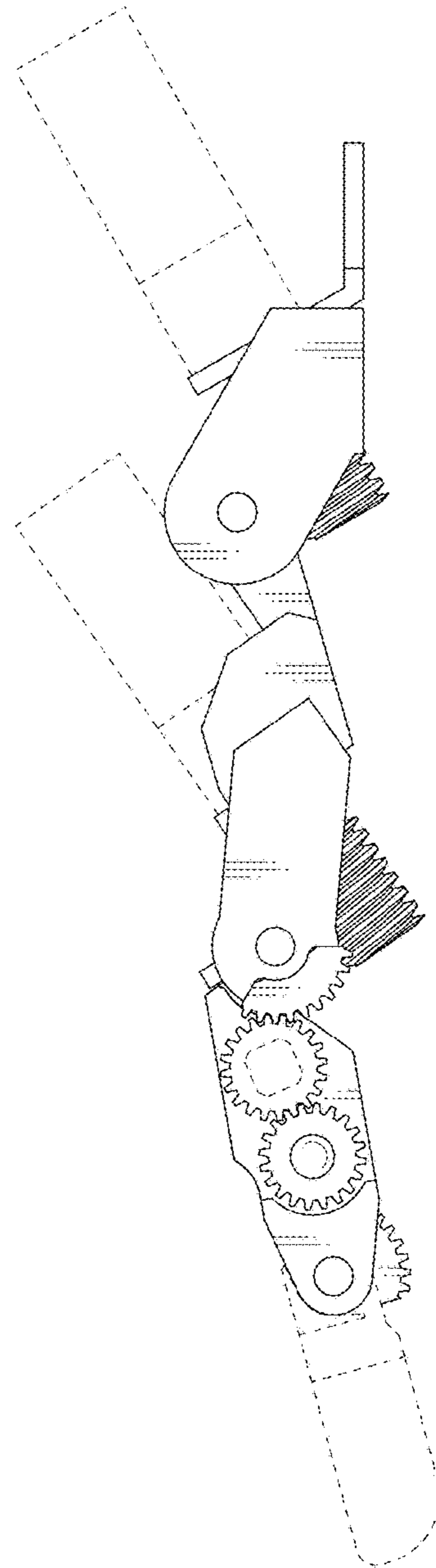

Fig. 16

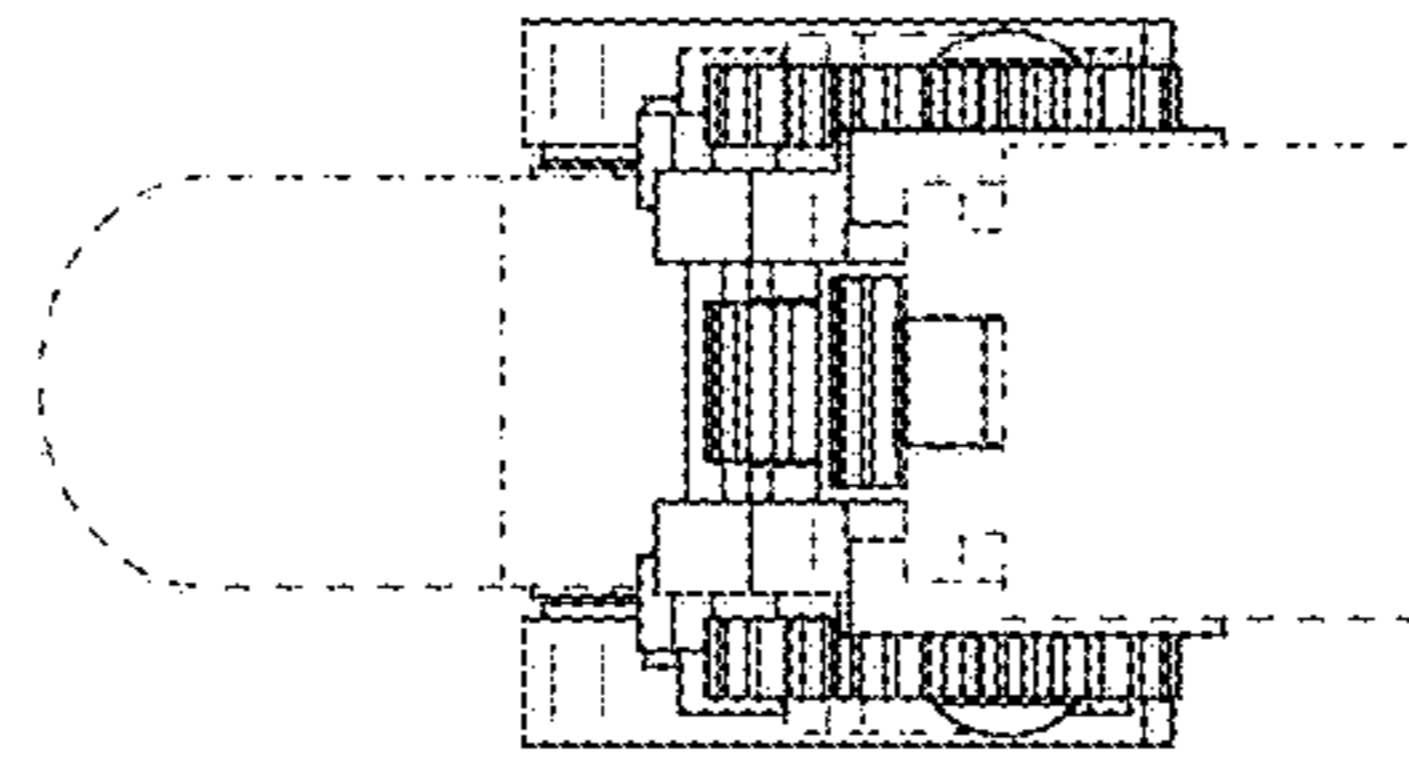

Fig. 15

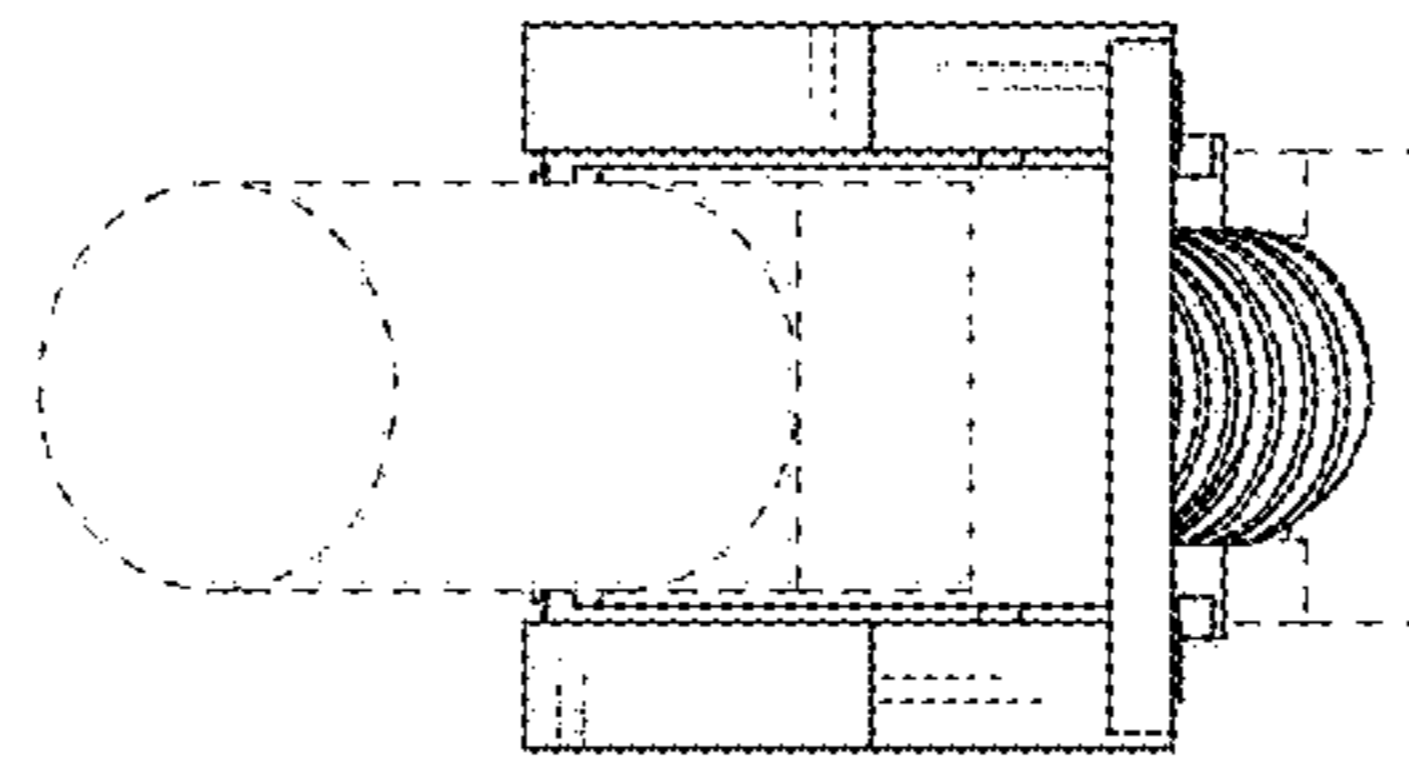

Fig. 17

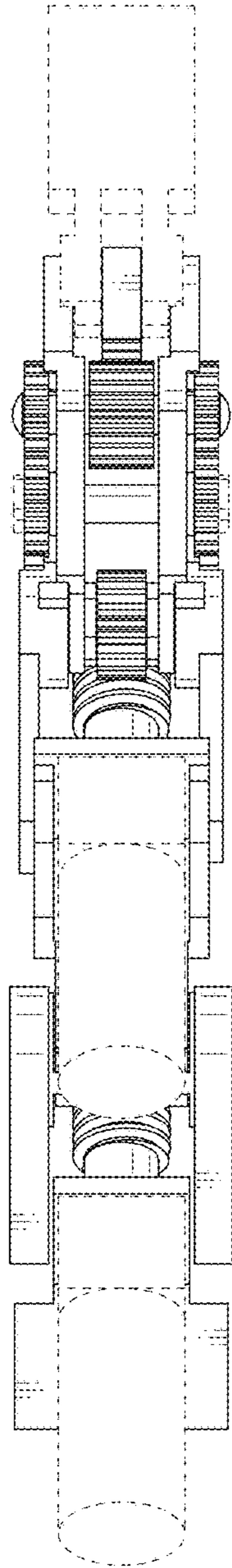

Fig. 18

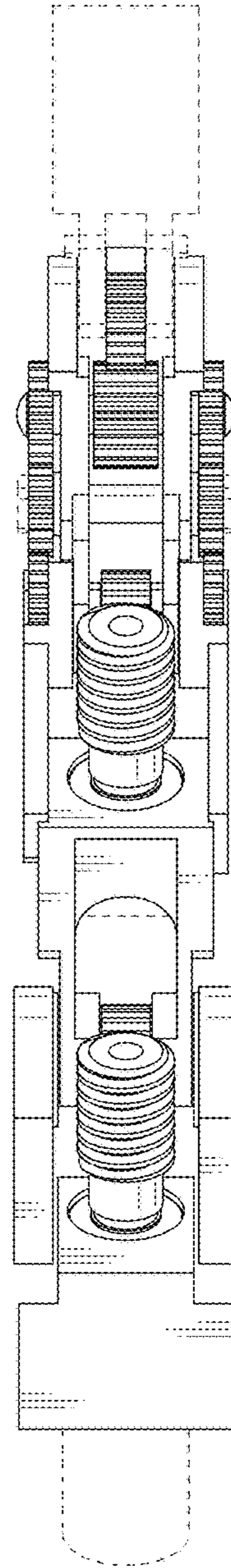

Fig. 19

