

US00D847236S

(12) **United States Design Patent**
Chen et al.

(10) **Patent No.:** **US D847,236 S**

(45) **Date of Patent:** **** Apr. 30, 2019**

(54) **LINEAR ACTUATOR**

(71) Applicant: **Shenzhen Snapmaker Technologies Co., Ltd.**, Shenzhen, Guangdong (CN)

(72) Inventors: **Xuedong Chen**, Guangdong (CN);
Tong Wu, Guangdong (CN); **Bingfeng Tan**, Guangdong (CN)

(73) Assignee: **SHENZHEN SNAPMAKER TECHNOLOGIES CO., LTD.**, Shenzhen (CN)

(**) Term: **15 Years**

(21) Appl. No.: **29/609,498**

(22) Filed: **Jun. 30, 2017**

(30) **Foreign Application Priority Data**

Dec. 30, 2016 (CN) 2016 3 0659833

(51) **LOC (11) Cl.** **15-03**

(52) **U.S. Cl.**
USPC **D15/148**

(58) **Field of Classification Search**
USPC D15/143, 148, 199; D13/148, 158
CPC F15B 11/076; F15B 11/0413; F15B 15/24;
F15B 11/065; F15B 15/149; F15B
15/1433

See application file for complete search history.

(56) **References Cited**

U.S. PATENT DOCUMENTS

D597,111 S * 7/2009 Takeuchi D15/143
D597,112 S * 7/2009 Takeuchi D15/143

D660,333 S * 5/2012 Takeuchi D15/143
D674,423 S * 1/2013 Mangold D15/143
D792,916 S * 7/2017 Kobayashi D15/148
D810,164 S * 2/2018 Lin D15/148
D810,798 S * 2/2018 Tabuchi D15/148
D816,137 S * 4/2018 Chiaravalloti D15/148
D819,100 S * 5/2018 Lin D15/148
D819,101 S * 5/2018 Ishikawa D15/148
D819,710 S * 6/2018 Ishikawa D15/148
2010/0064834 A1 * 3/2010 Takeuchi F15B 15/065
74/422

* cited by examiner

Primary Examiner — Khawaja Anwar

(74) *Attorney, Agent, or Firm* — Nixon & Vanderhye PC

(57) **CLAIM**

The ornamental designs for a “linear actuator,” as shown and described.

DESCRIPTION

FIG. 1 is a front view of the linear actuator;
FIG. 2 is a rear view of the linear actuator;
FIG. 3 is a left side view of the linear actuator;
FIG. 4 is a right side view of the linear actuator;
FIG. 5 is a top view of the linear actuator;
FIG. 6 is a bottom view of the linear actuator; and,
FIG. 7 is a perspective view of the linear actuator.
The broken lines in the drawings depict portions of the linear actuator that form no part of the claimed design.

1 Claim, 7 Drawing Sheets

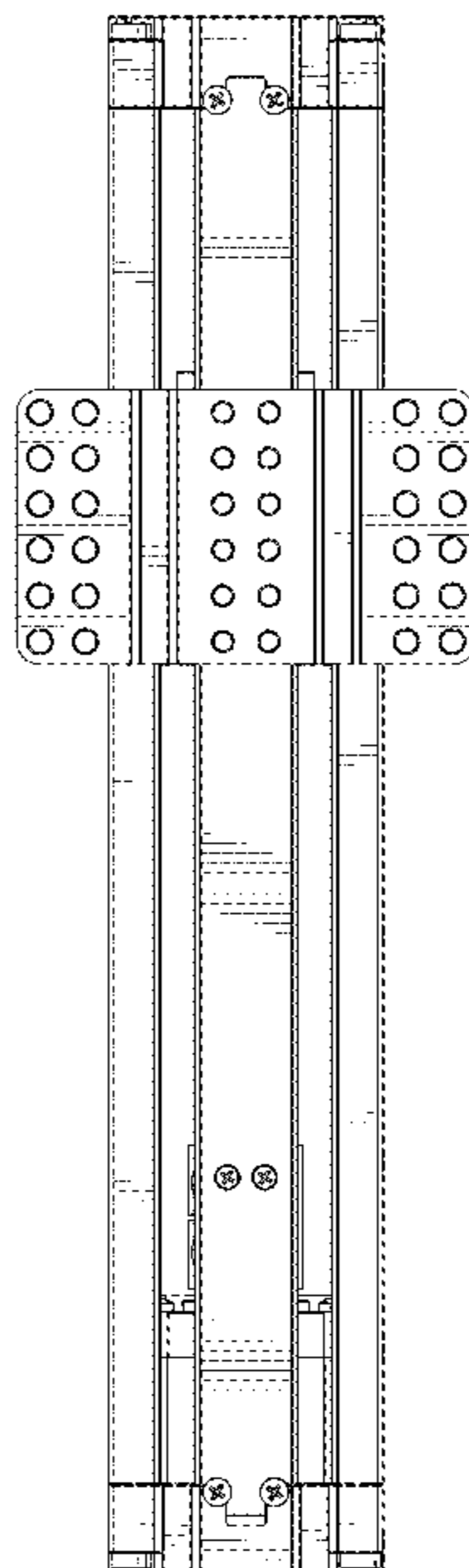

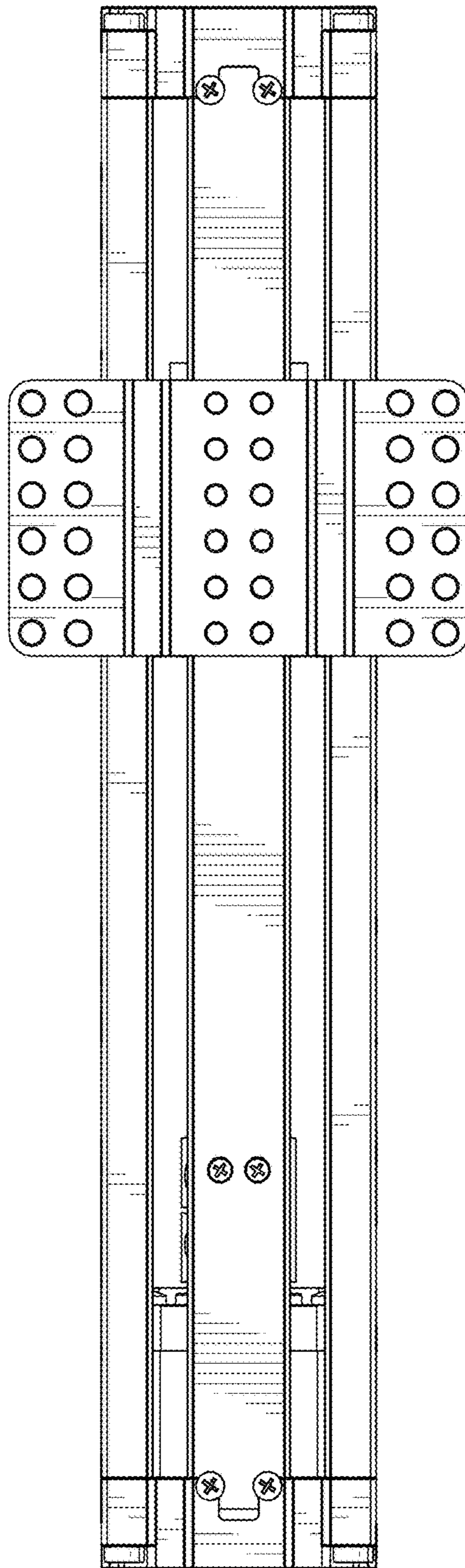

Figure 1

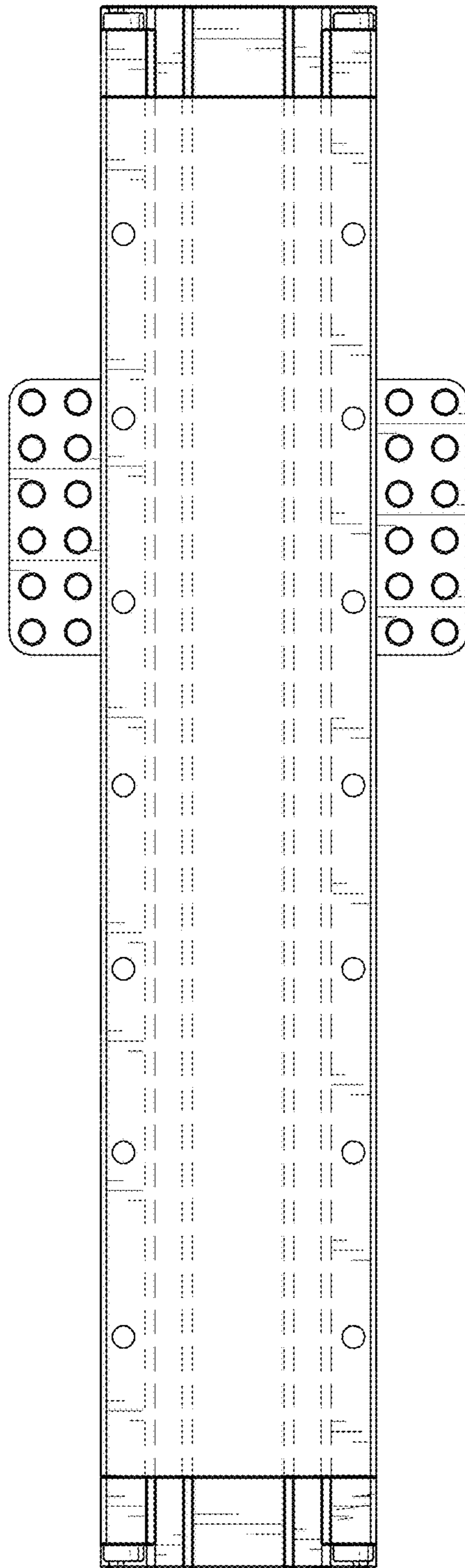

Figure 2

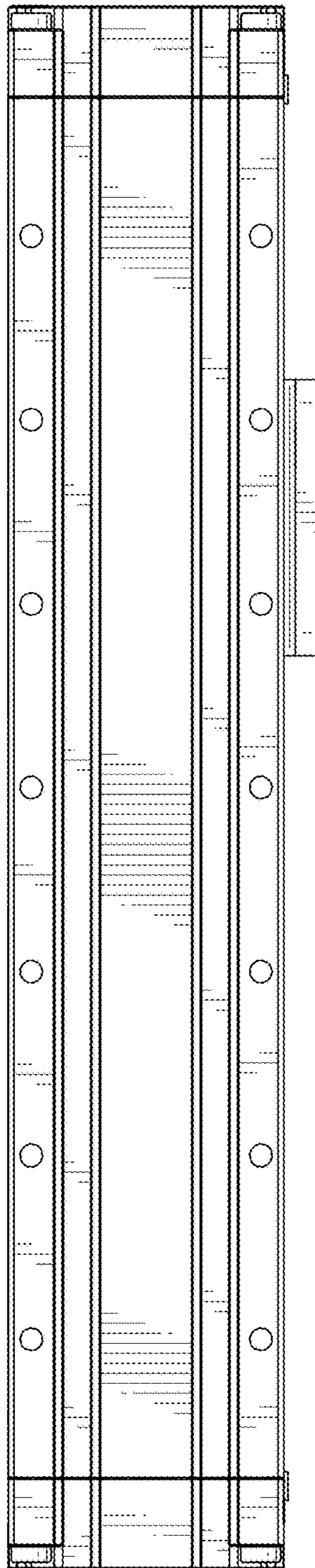

Figure 3

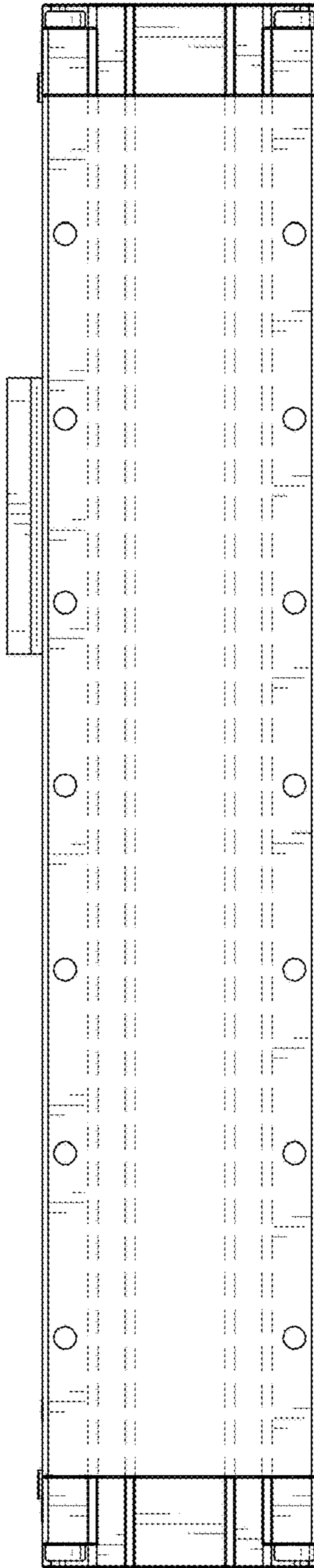

Figure 4

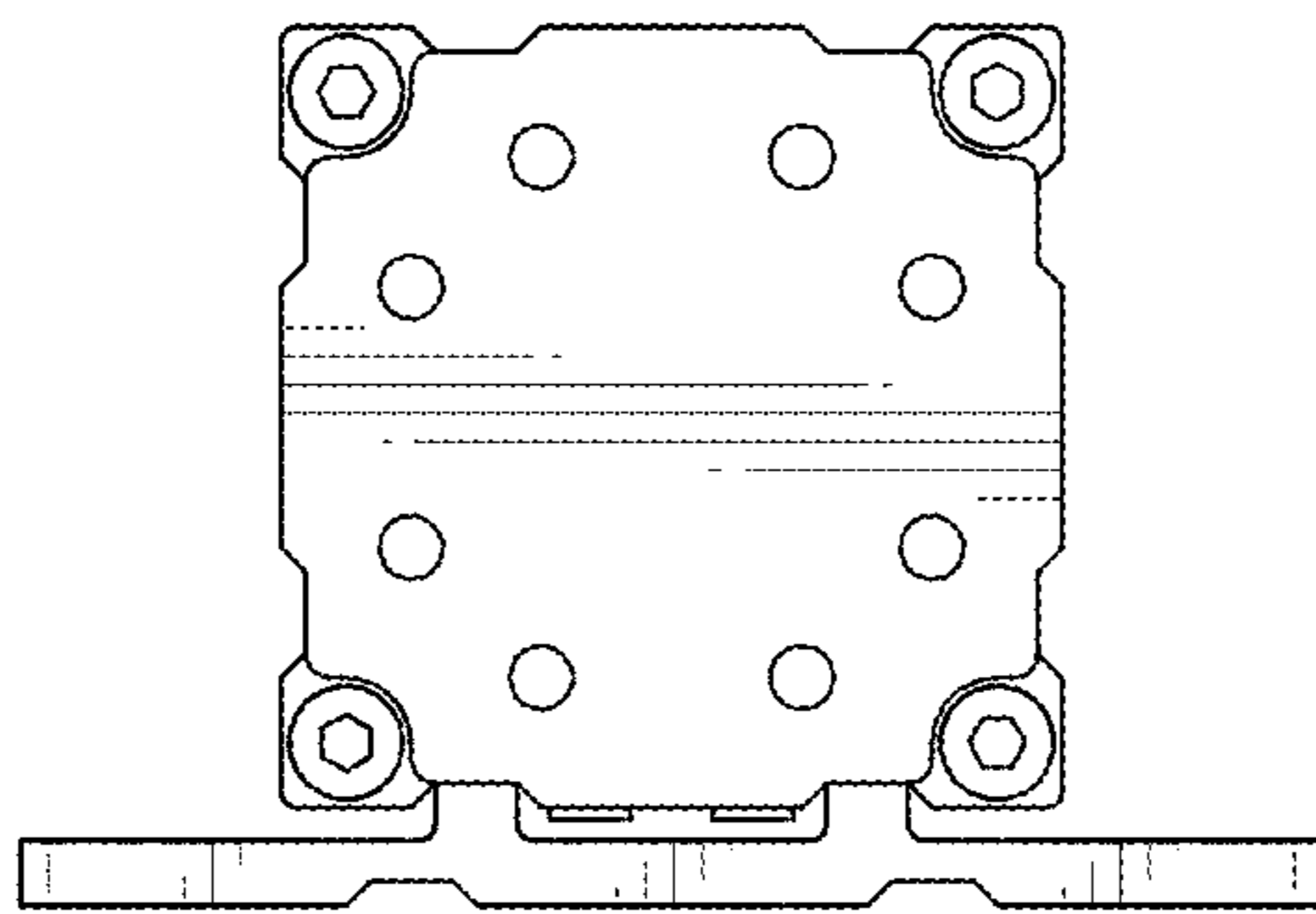

Figure 5

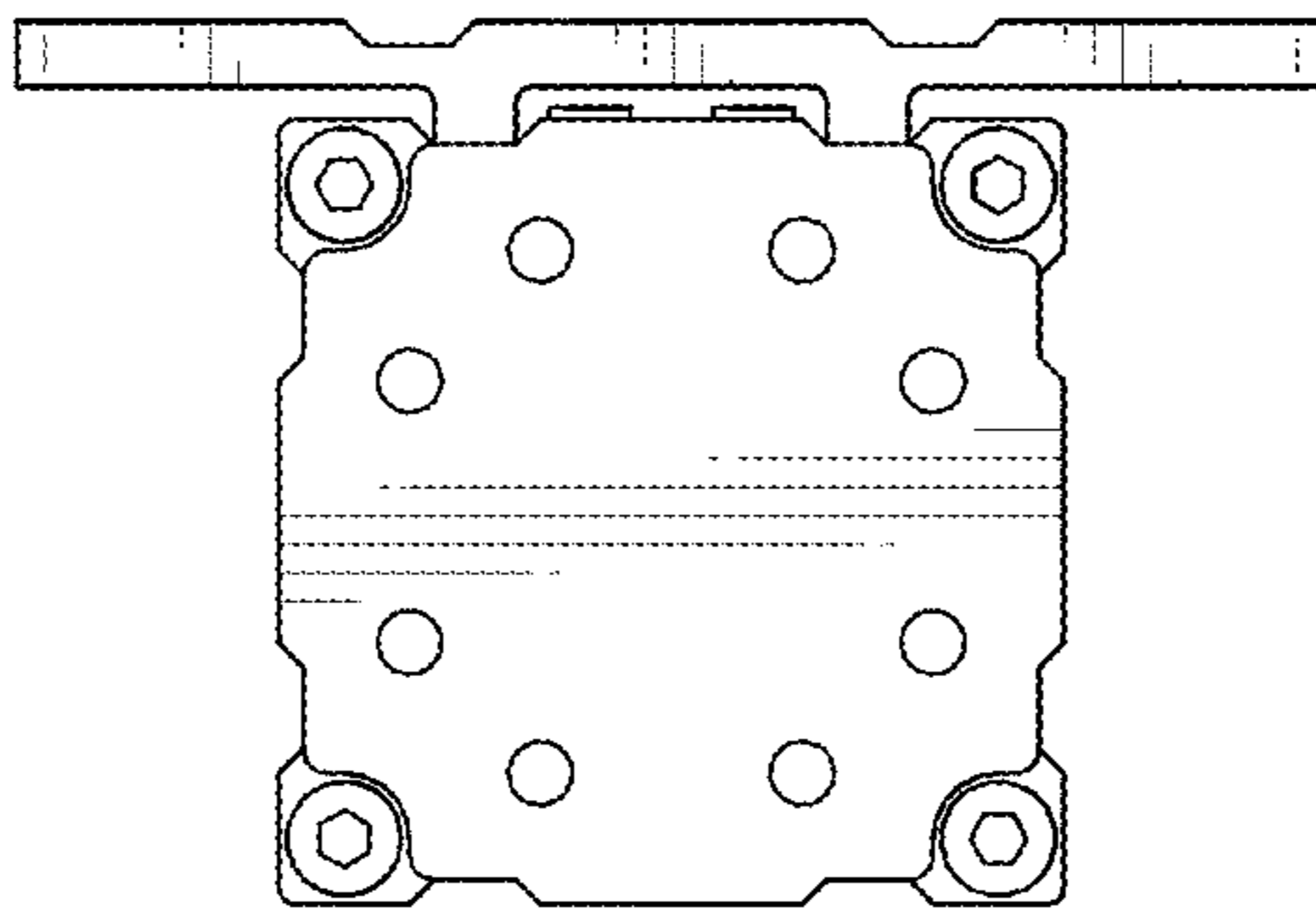

Figure 6

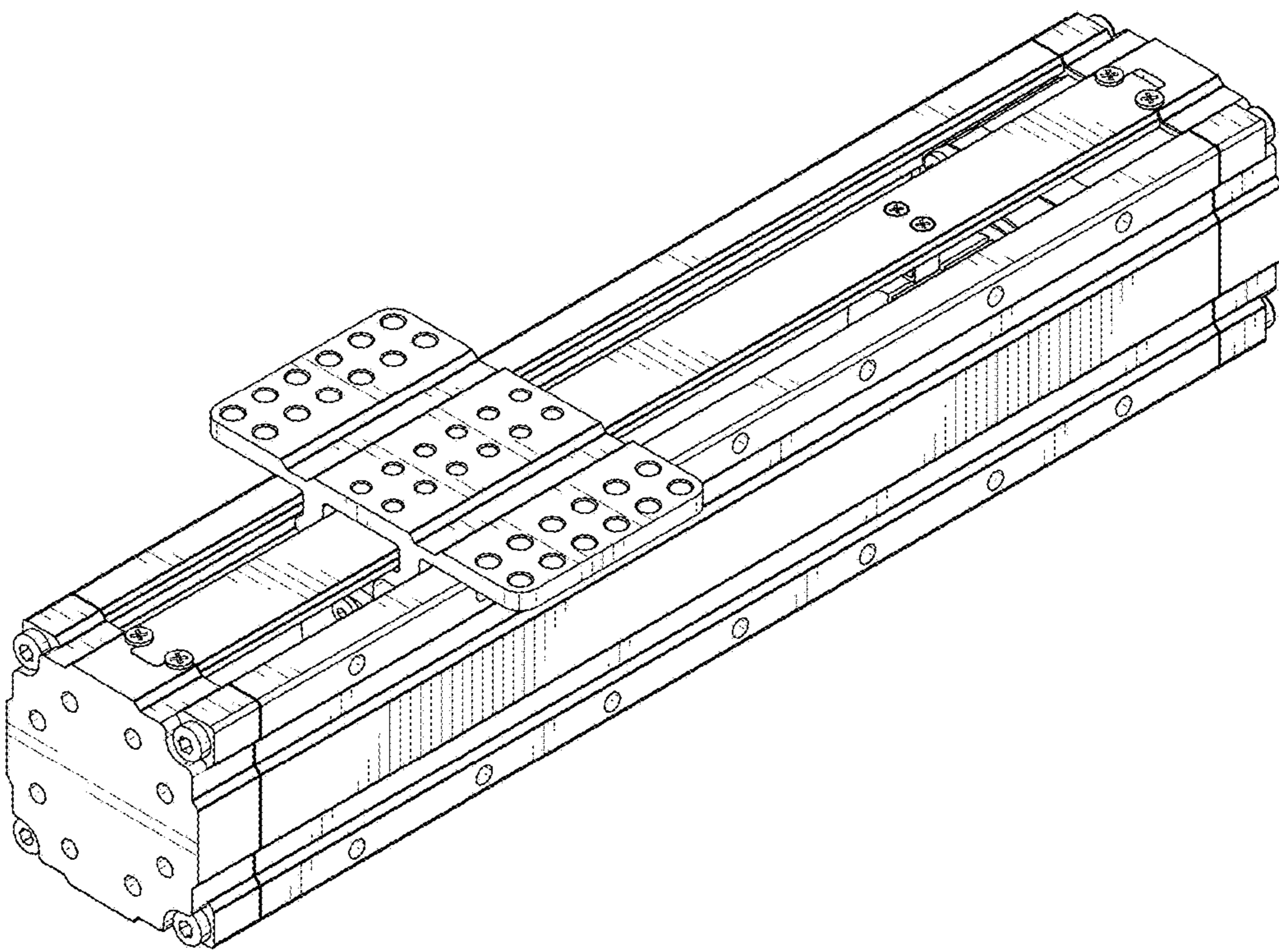

Figure 7