



US00D847217S

(12) **United States Design Patent**  
**Onrat**

(10) **Patent No.:** **US D847,217 S**

(45) **Date of Patent:** **\*\* Apr. 30, 2019**

(54) **REFRIGERATOR DRAWER**

(71) Applicant: **Arcelik Anonim Sirketi**, Istanbul (TR)

(72) Inventor: **Onur Onrat**, Istanbul (TR)

(73) Assignee: **ARCELIK ANONIM SIRKETI**,  
Istanbul (TR)

(\*\*) Term: **15 Years**

(21) Appl. No.: **29/613,768**

(22) Filed: **Aug. 14, 2017**

**Related U.S. Application Data**

(62) Division of application No. 29/556,839, filed on Mar. 3, 2016, now Pat. No. Des. 812,649.

(30) **Foreign Application Priority Data**

Sep. 3, 2015 (EP) ..... 002765271

(51) **LOC (11) Cl.** ..... **15-07**

(52) **U.S. Cl.**  
USPC ..... **D15/89**

(58) **Field of Classification Search**  
USPC ..... D15/79-91  
CPC .. F25C 5/182; F25C 2400/08; F25C 2400/10;  
F25C 2400/14; F25C 2700/04; F25C  
5/005; F25C 5/007; F25C 5/046; F25C  
5/185

See application file for complete search history.

(56) **References Cited**

U.S. PATENT DOCUMENTS

D591,313 S *	4/2009	Baacke	.....	D15/89
D612,872 S *	3/2010	Baacke	.....	D15/89
D694,289 S *	11/2013	Hottmann	.....	D15/89
D694,291 S *	11/2013	Hottmann	.....	D15/89
D709,531 S *	7/2014	Park	.....	D15/89
D710,404 S *	8/2014	Park	.....	D15/89
D710,406 S *	8/2014	Seo	.....	D15/89
D724,118 S *	3/2015	Kim	.....	D15/89
D733,773 S *	7/2015	Lee	.....	D15/89
D734,784 S *	7/2015	Kim	.....	D15/89
D753,197 S *	4/2016	Lee	.....	D15/89

\* cited by examiner

*Primary Examiner* — Khawaja Anwar

(74) *Attorney, Agent, or Firm* — Fox Rothschild LLP

(57) **CLAIM**

The ornamental designs for a refrigerator drawer, as shown and described.

**DESCRIPTION**

FIG. 1 is a perspective view of a refrigerator drawer, showing our new design;

FIG. 2 is a front elevation view of the refrigerator drawer of FIG. 1;

FIG. 3 is a top plan view of the refrigerator drawer of FIG. 1, the bottom view is disclaimed;

FIG. 4 is a rear elevation view of the refrigerator drawer of FIG. 1; and,

FIG. 5 is a left side elevation view of the refrigerator drawer of FIG. 1, the right side view being a mirror image thereof.

**1 Claim, 5 Drawing Sheets**

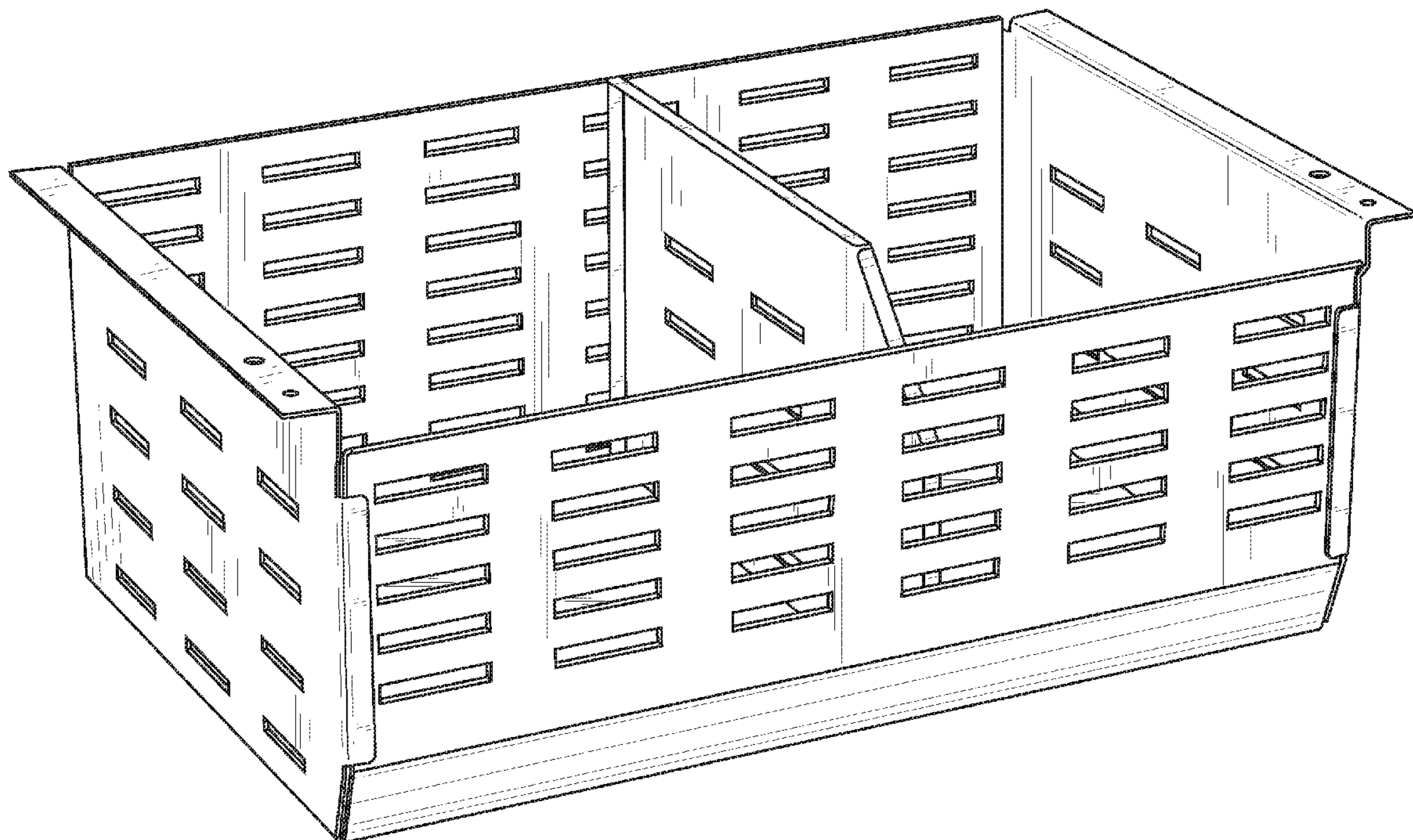

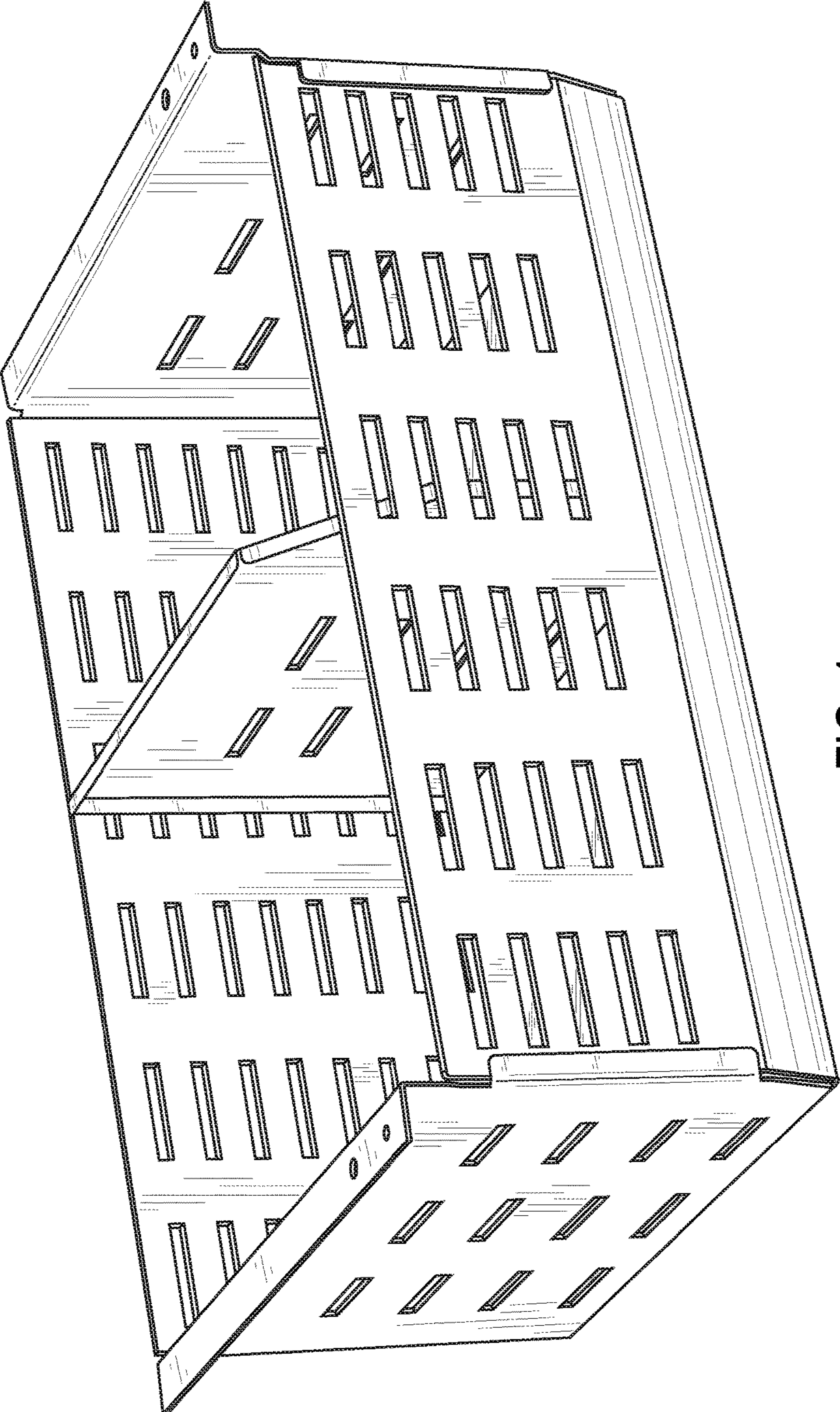

FIG. 1

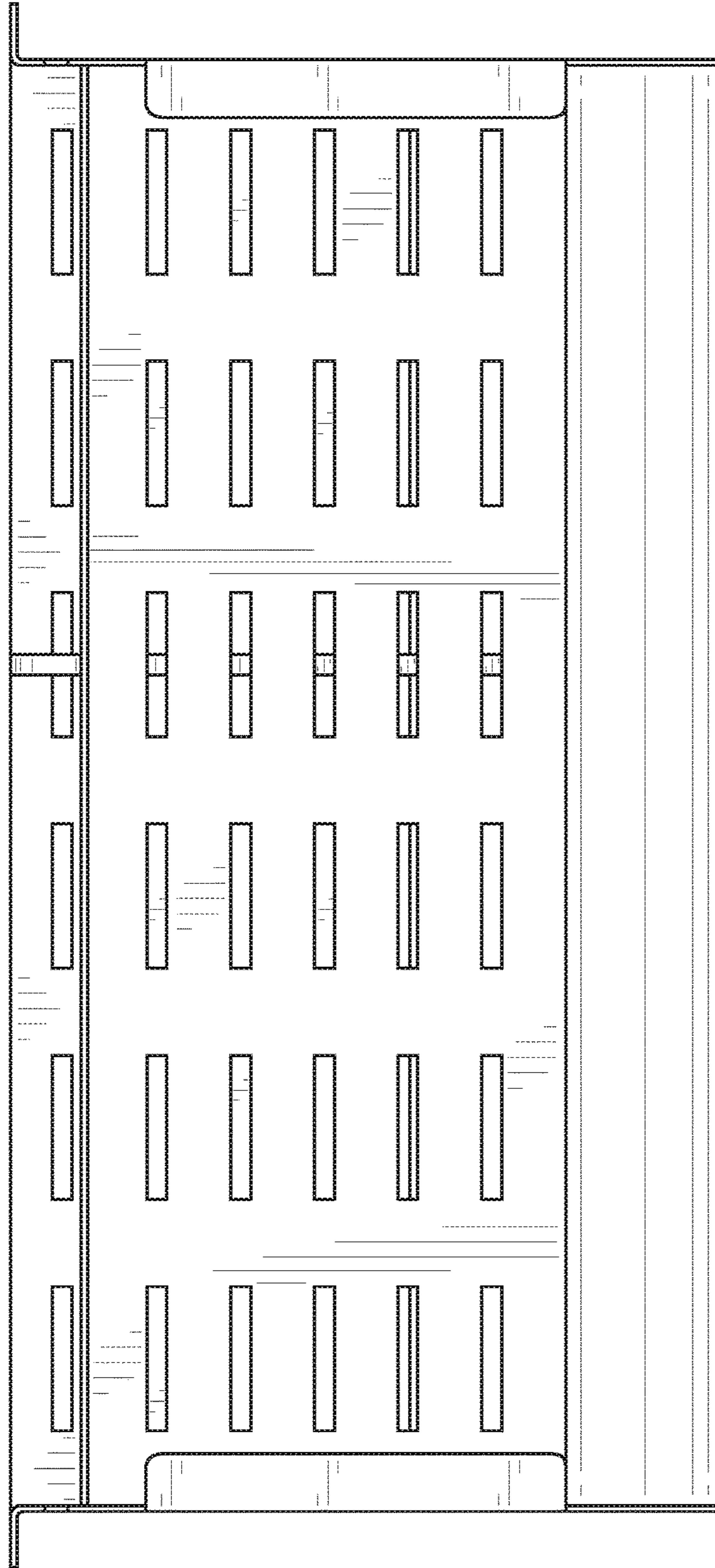

FIG. 2

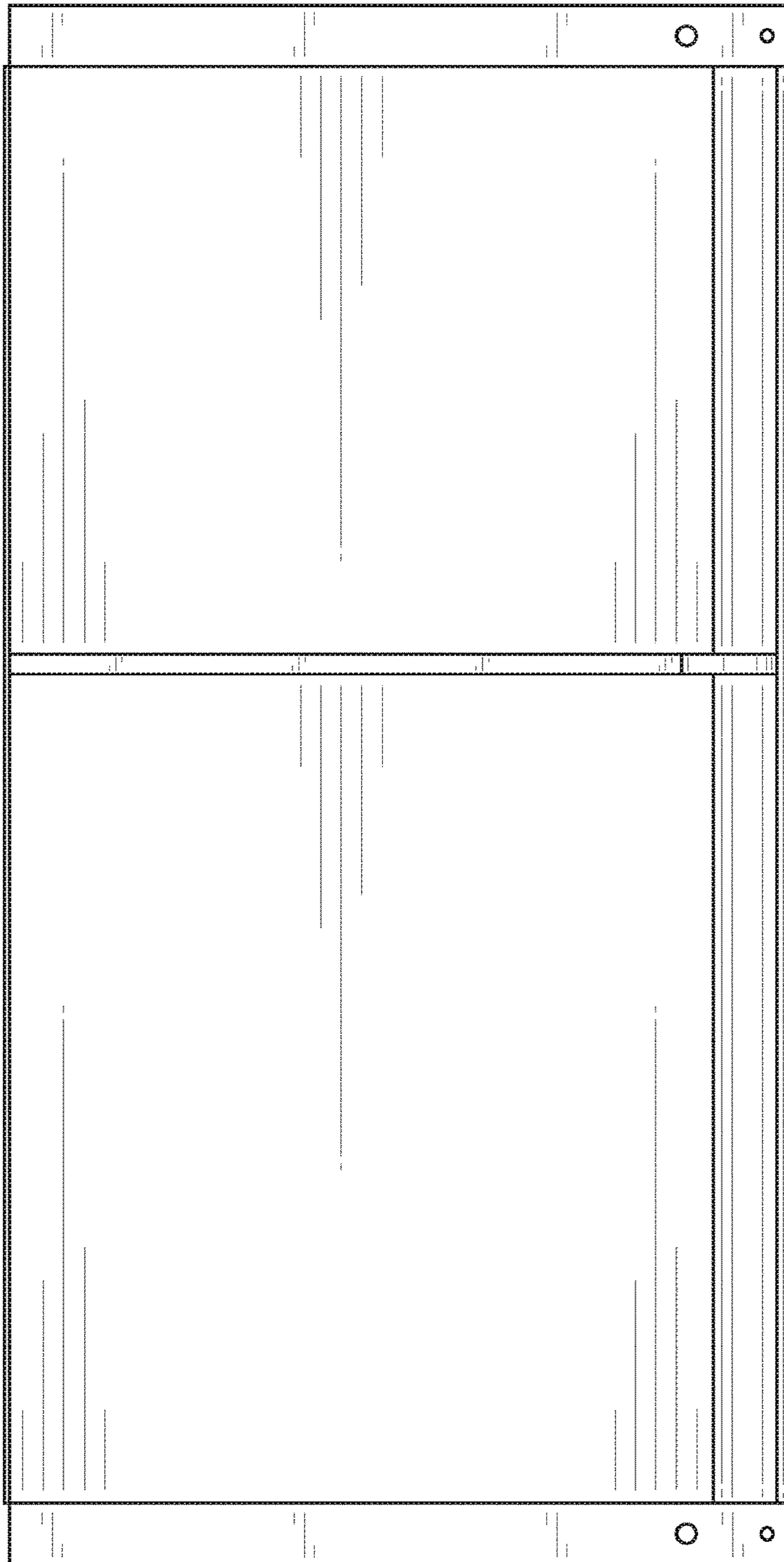

FIG. 3

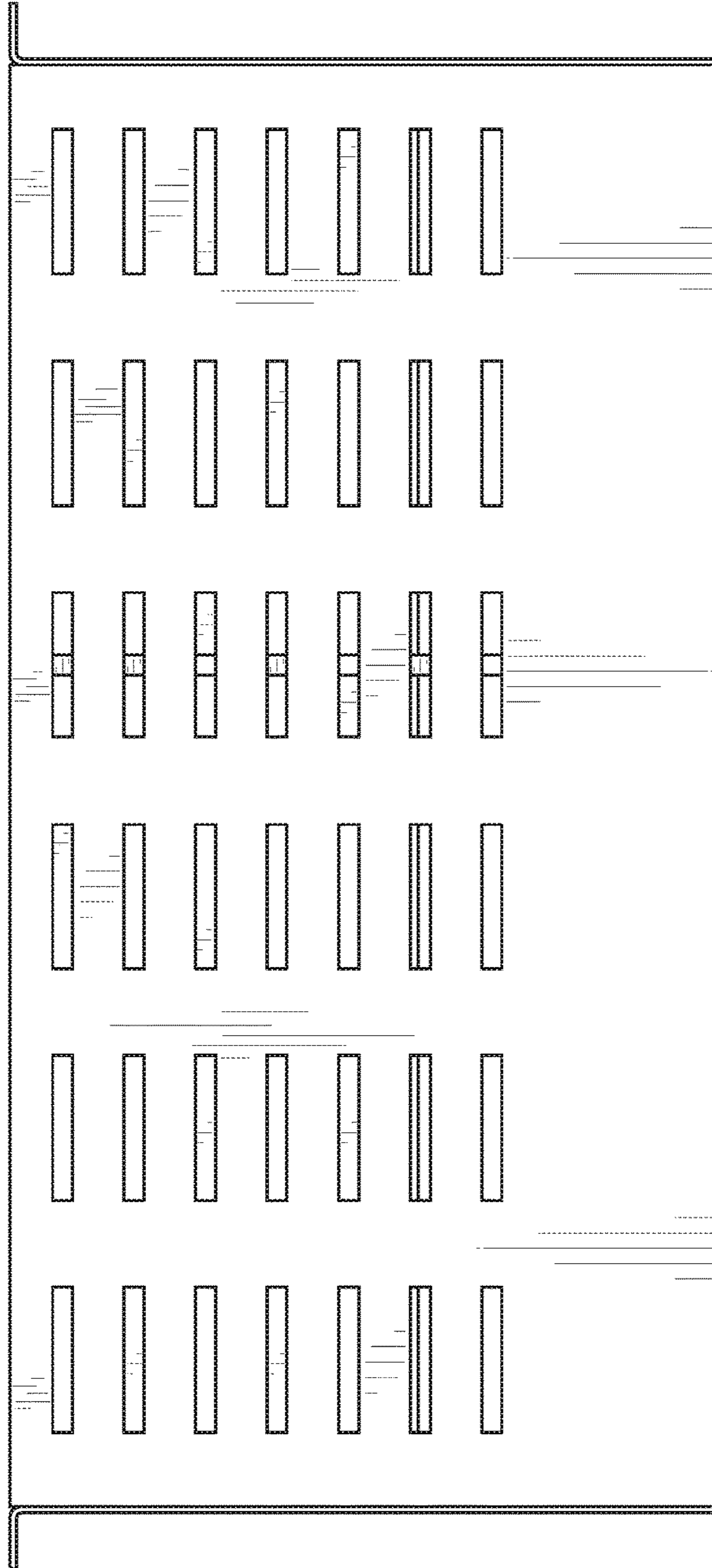

FIG. 4

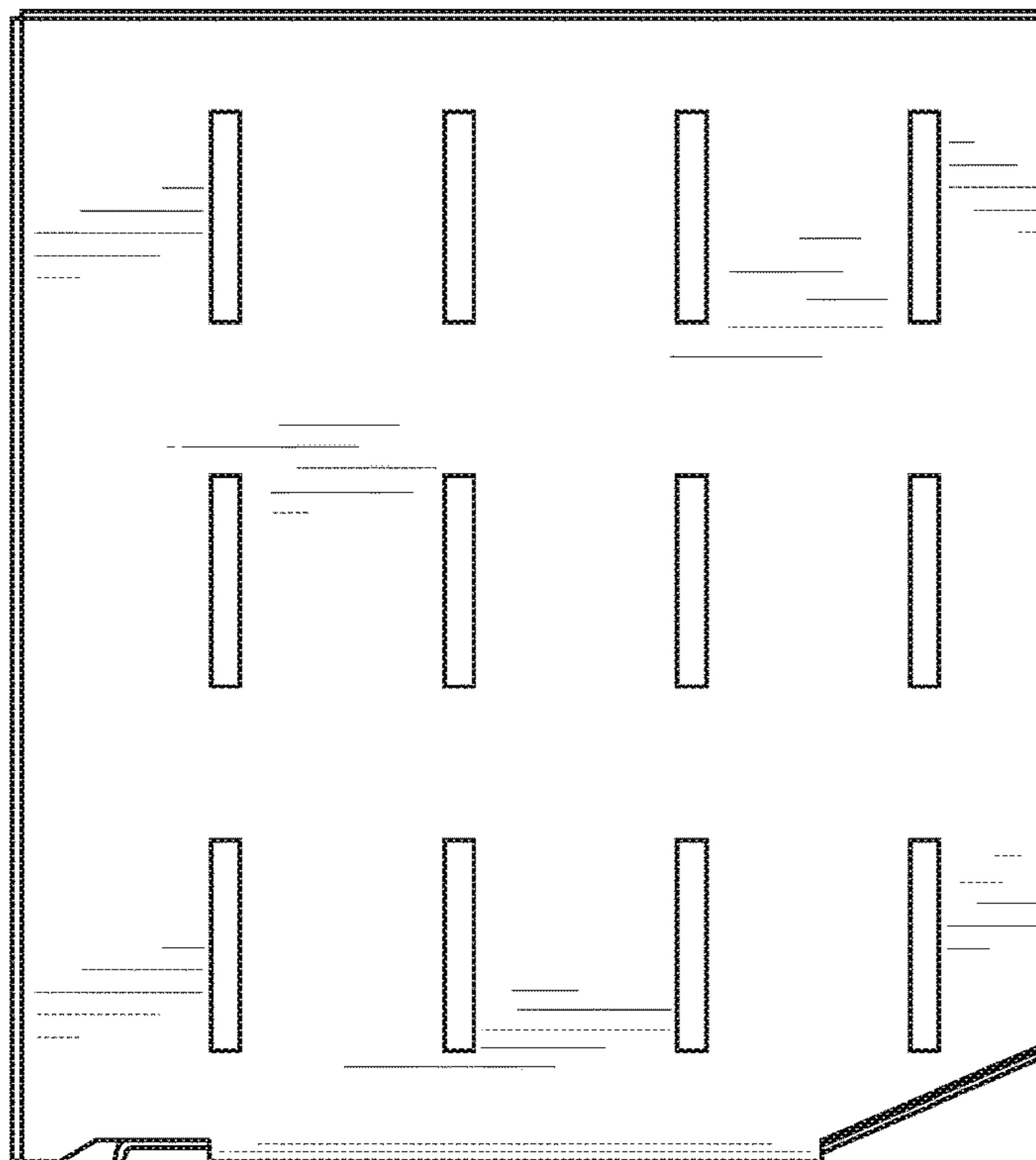

FIG. 5