



US00D847088S

(12) **United States Design Patent**
Scheifele

(10) **Patent No.:** **US D847,088 S**

(45) **Date of Patent:** **** Apr. 30, 2019**

- (54) **TIRE**
- (71) Applicant: **Bridgestone Americas Tire Operations, LLC, Nashville, TN (US)**
- (72) Inventor: **Kevin E. Scheifele, Atwater, OH (US)**
- (73) Assignee: **Bridgestone Americas Tire Operations, LLC, Nashville, TN (US)**
- (**) Term: **15 Years**
- (21) Appl. No.: **29/639,554**
- (22) Filed: **Mar. 7, 2018**
- (51) **LOC (11) Cl.** **12-15**
- (52) **U.S. Cl.**
USPC **D12/605**
- (58) **Field of Classification Search**
USPC D12/604, 605
CPC B60C 13/00; B60C 1/00
See application file for complete search history.

- D595,643 S * 7/2009 Ochi D12/605
- D597,024 S * 7/2009 Ochi D12/605
- D610,532 S * 2/2010 Brainerd, II D12/505
- D610,533 S * 2/2010 Ochi D12/605
- D627,715 S * 11/2010 Umstot D12/605
- D627,716 S 11/2010 Harvey et al.
- D631,823 S * 2/2011 Takano D12/605
- D638,354 S * 5/2011 Strader D12/605
- D643,805 S 8/2011 Lundgren et al.
- D648,267 S 11/2011 Shondel
- D648,268 S 11/2011 Shondel
- 8,056,592 B2 11/2011 Missik-Gaffney et al.
- D653,200 S 1/2012 Kuwano
- D657,733 S 4/2012 Regallis
- D663,259 S 7/2012 Umstot et al.
- D664,915 S * 8/2012 Maxwell D12/605
- D670,642 S * 11/2012 Maxwell D12/605
- D712,820 S 9/2014 Hutz
- D736,699 S * 8/2015 Dixon D12/605
- D744,415 S * 12/2015 Kiwaki D12/605
- D757,643 S 5/2016 Dixon et al.

(Continued)

Primary Examiner — Michelle E. Wilson

Assistant Examiner — Clese Moore, Jr.

(74) *Attorney, Agent, or Firm* — Shaun J. Fox

(56) **References Cited**

U.S. PATENT DOCUMENTS

- D432,060 S * 10/2000 Baker D12/605
- D442,128 S * 5/2001 Allison D12/605
- D447,449 S * 9/2001 Guspodin D12/605
- D449,803 S * 10/2001 Guspodin D12/605
- D454,815 S * 3/2002 Guspodin D12/605
- D455,682 S * 4/2002 Hutz D12/605
- D460,410 S * 7/2002 Thrasher D12/605
- D495,294 S 8/2004 Ochi et al.
- D559,172 S * 1/2008 Umstot D12/605
- D563,311 S * 3/2008 Brainerd, II D12/605
- D563,312 S 3/2008 Brainerd, II et al.
- D567,749 S 4/2008 Brown et al.
- D575,728 S * 8/2008 Harvey D12/605
- D577,331 S * 9/2008 Ochi D12/605
- D577,661 S * 9/2008 Umstot D12/605

(57) **CLAIM**

The ornamental design for a tire, as shown and described.

DESCRIPTION

FIG. 1 is a front perspective view of a tire showing our new design;
 FIG. 2 is a side elevational view thereof, the opposite side being identical thereto;
 FIG. 3 is an enlarged fragmentary side elevational view thereof; and,
 FIG. 4 is a front elevational view thereof.
 In the drawings, the broken lines depict environmental subject matter only and form no part of the claimed design.

1 Claim, 4 Drawing Sheets

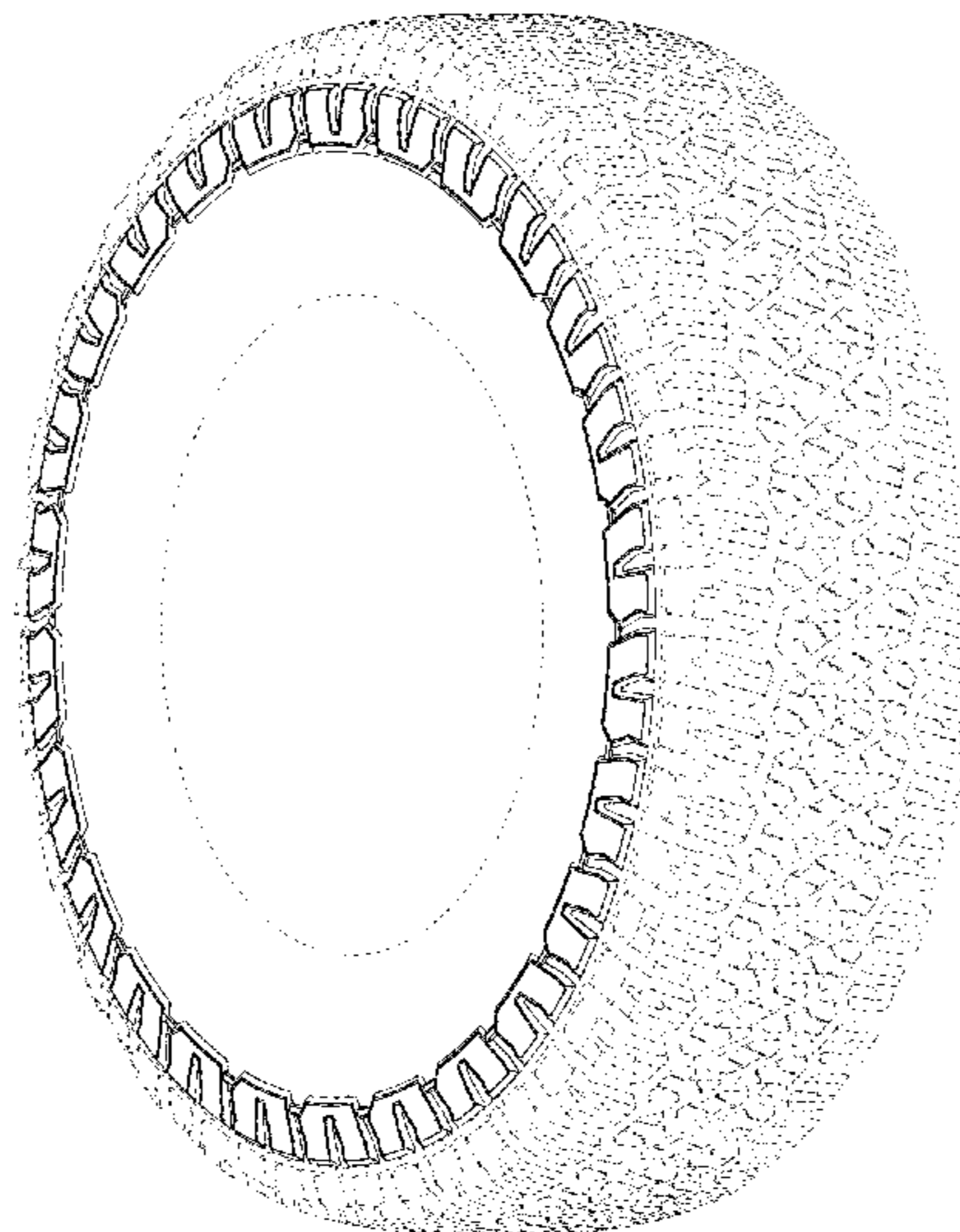

(56)

References Cited

U.S. PATENT DOCUMENTS

| | | | |
|--------------|---------|------------------|---------|
| D757,644 S | 5/2016 | Wieland et al. | |
| D763,786 S | 8/2016 | Mathis | |
| D768,065 S | 10/2016 | Takahashi et al. | |
| D769,181 S | 10/2016 | Sato et al. | |
| D772,798 S | 11/2016 | Krier | |
| D773,984 S | 12/2016 | Abarotin et al. | |
| D774,447 S | 12/2016 | Mathis | |
| D775,066 S | 12/2016 | Sullivan et al. | |
| D776,046 S * | 1/2017 | Dixon | D12/605 |
| D776,609 S | 1/2017 | Shondel | |
| D777,095 S * | 1/2017 | Sato | D12/605 |
| D779,425 S | 2/2017 | Sheifele | |
| D788,026 S * | 5/2017 | Lundgren | D12/605 |
| D788,695 S * | 6/2017 | Scheifele | D12/605 |
| D795,179 S * | 8/2017 | Itoi | D12/605 |
| D805,469 S * | 12/2017 | Sato | D12/605 |

* cited by examiner

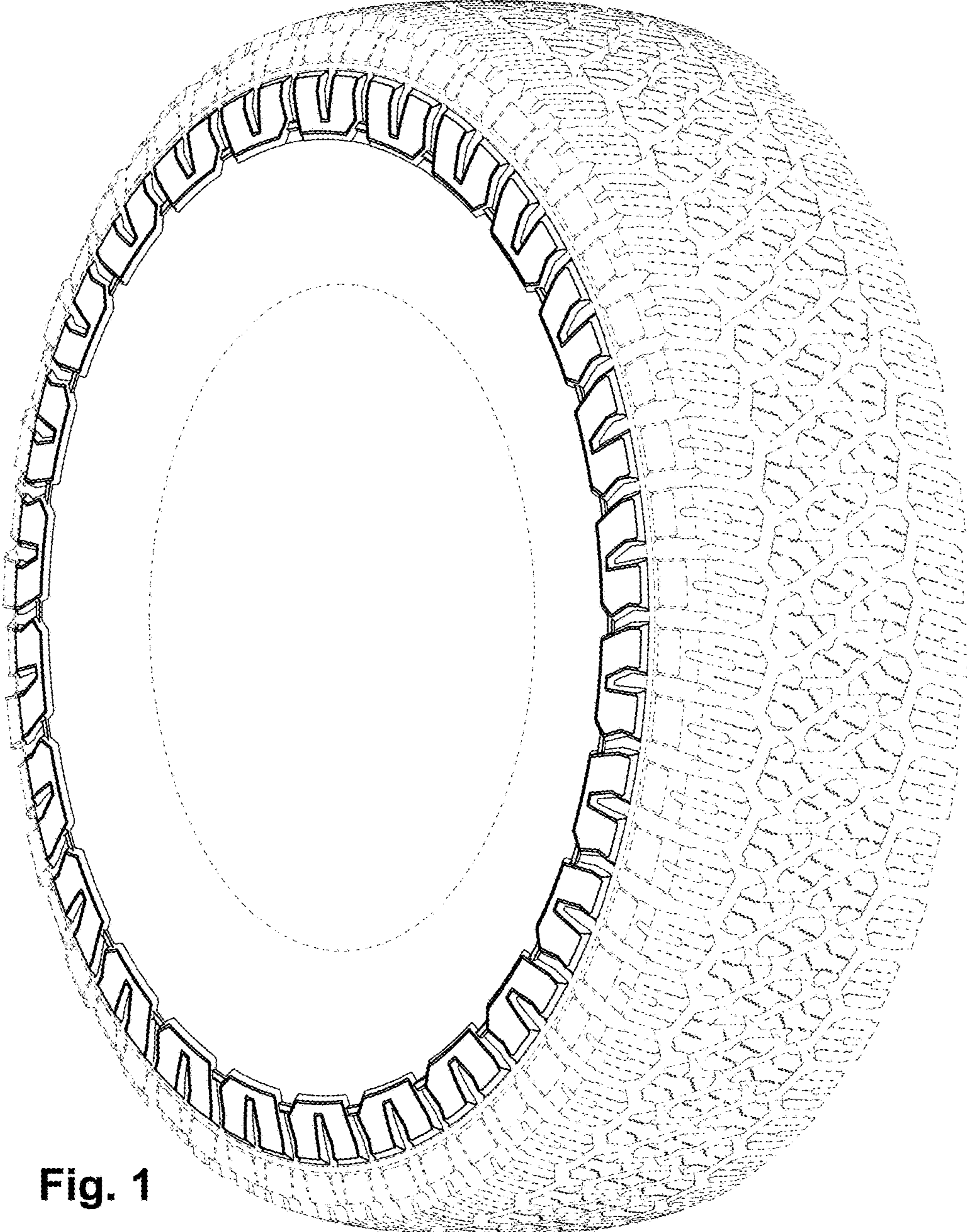
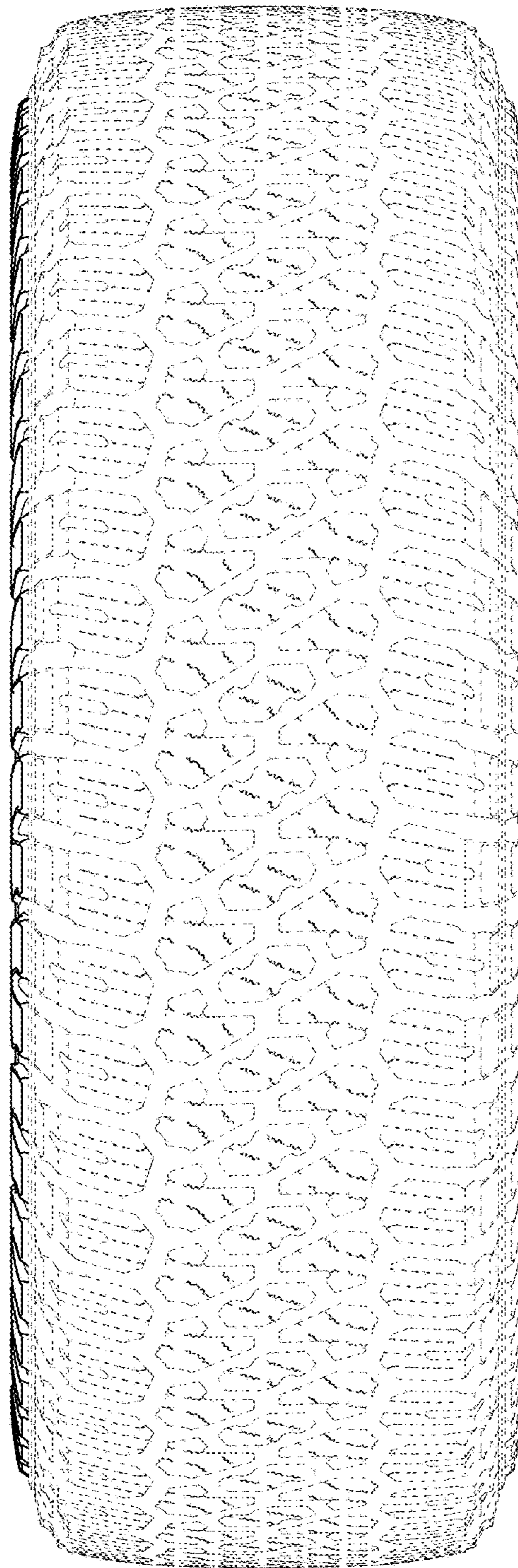

Fig. 1

Fig. 2



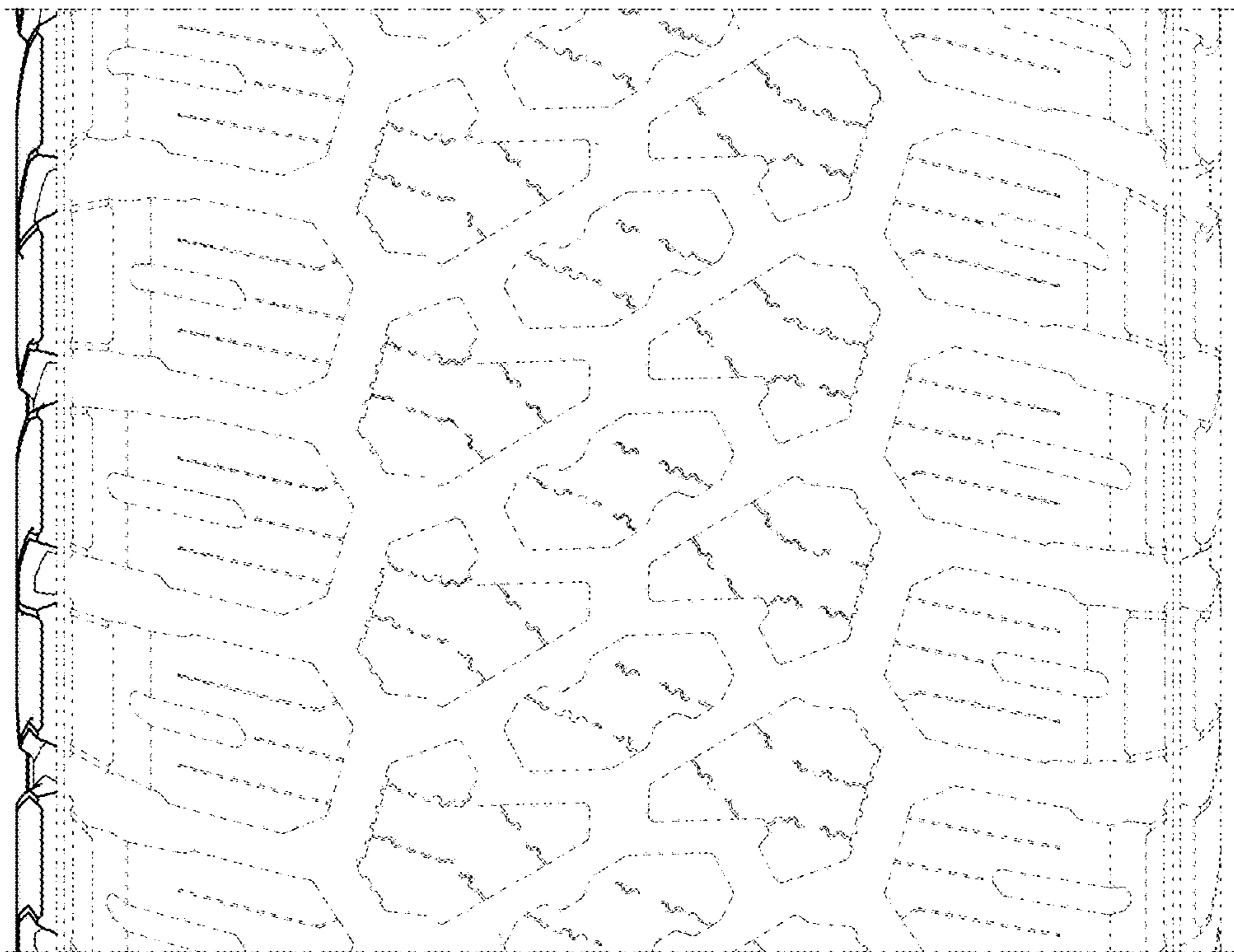

Fig. 3

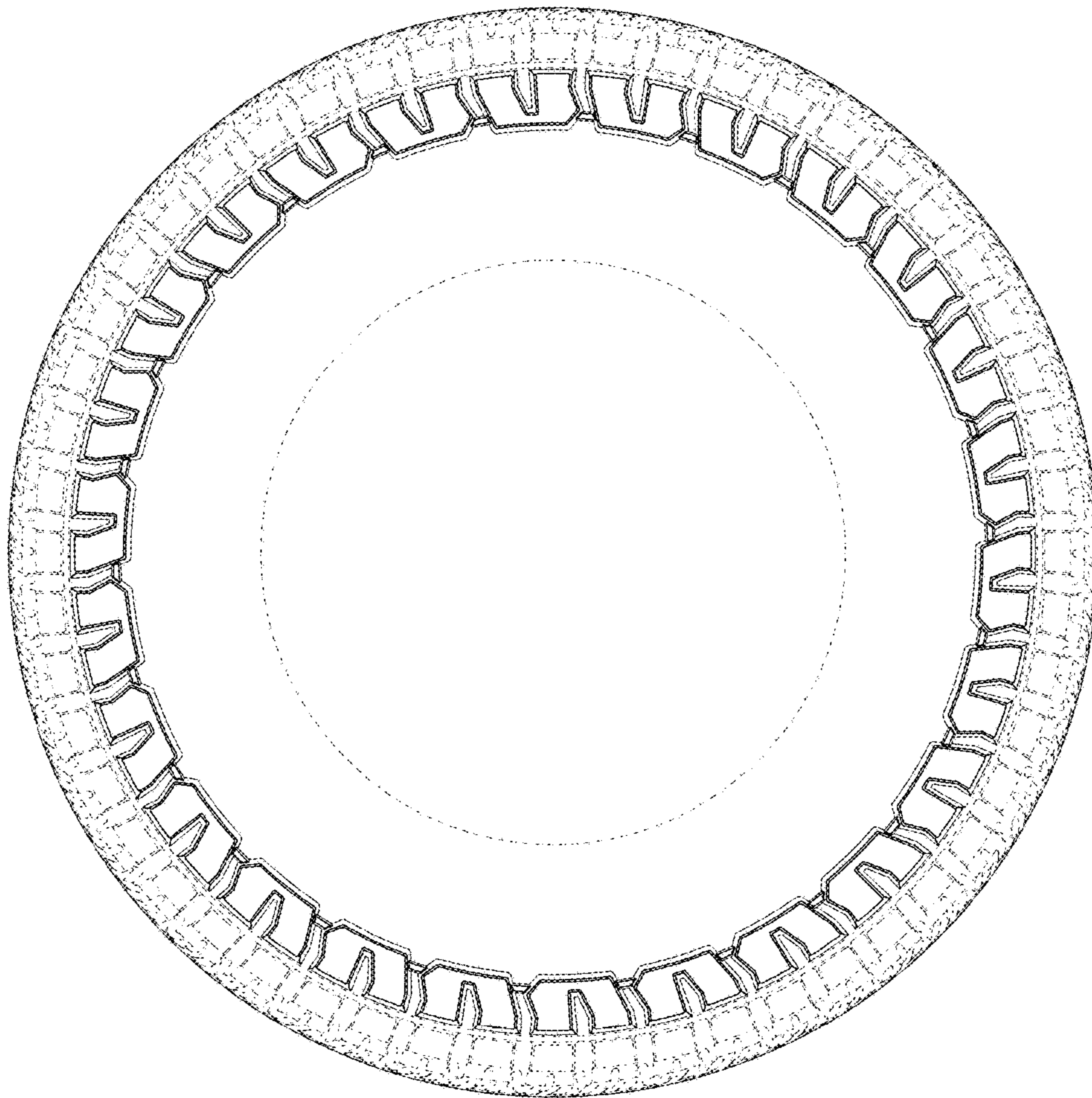

Fig. 4