

US00D847085S

(12) **United States Design Patent**
Wang

(10) **Patent No.:** **US D847,085 S**

(45) **Date of Patent:** **** Apr. 30, 2019**

(54) **TIRE**

(71) Applicant: **QINGDAO GRIP TYRE CO., LTD,**
Qingdao (CN)

(72) Inventor: **Jinwei Wang,** Qingdao (CN)

(73) Assignee: **QINGDAO GRIP TYRE CO., LTD,**
Qingdao (CN)

(**) Term: **15 Years**

(21) Appl. No.: **29/628,250**

(22) Filed: **Dec. 4, 2017**

(51) **LOC (11) Cl.** **12-15**

(52) **U.S. Cl.**
USPC **D12/578; D12/579**

(58) **Field of Classification Search**
USPC D12/568, 574-604
CPC Y10T 152/10027; B60C 1/0016; B60C
11/0306; B60C 11/0302; B60C 3/06;
B60C 9/17

See application file for complete search history.

(56) **References Cited**

U.S. PATENT DOCUMENTS

D430,517 S * 9/2000 Allison D12/579
D430,833 S * 9/2000 Allison D12/579

D597,022 S * 7/2009 Pringiers D12/579
D614,118 S * 4/2010 Wells D12/579
D642,115 S * 7/2011 Pringiers D12/579
D642,116 S * 7/2011 Pringiers D12/586
D744,407 S * 12/2015 Chen D12/579
D780,674 S * 3/2017 Chen D12/579
D783,511 S * 4/2017 Holt D12/579
D810,671 S * 2/2018 Chen D12/579
D836,063 S * 12/2018 Geng D12/579

* cited by examiner

Primary Examiner — Brandon M Rosati

Assistant Examiner — John A Voytek

(74) *Attorney, Agent, or Firm* — Gokalp Bayramoglu

(57) **CLAIM**

The ornamental design for a tire, as shown and described.

DESCRIPTION

FIG. 1 is a perspective view of a tire showing the new design;

FIG. 2 is a front view of the tire;

FIG. 3 is a left side view of the tire;

FIG. 4 is a right side view of the tire; and,

FIG. 5 is a partial enlarged view of the tire shown in FIG. 2.

1 Claim, 5 Drawing Sheets





Fig. 1



Fig. 2



Fig. 3



Fig. 4

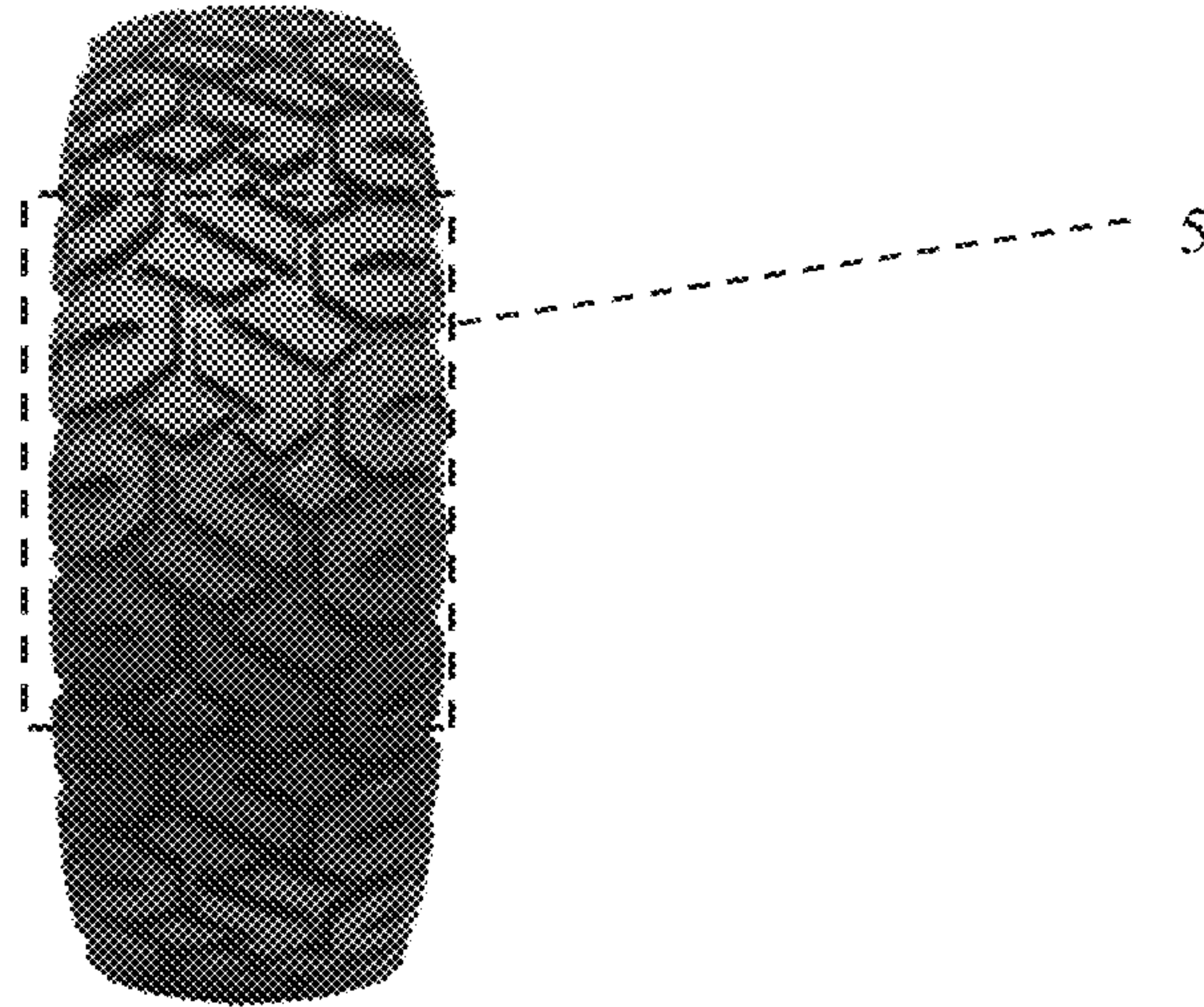

Fig. 2



Fig. 5