



US00D847014S

(12) **United States Design Patent** (10) **Patent No.:** **US D847,014 S**
Silvestri (45) **Date of Patent:** **** Apr. 30, 2019**

(54) **RING**
(71) Applicant: **Bulgari S.p.A.**, Rome (IT)
(72) Inventor: **Lucia Silvestri**, Rome (IT)
(73) Assignee: **BULGARI S.P.A.**, Rome (IT)
(**) Term: **15 Years**
(21) Appl. No.: **29/543,286**

D302,400 S * 7/1989 Bulgari D11/40
D437,249 S * 2/2001 Cabarbaye D11/26
D445,715 S * 7/2001 Haquet D11/5
D445,717 S * 7/2001 Haquet D11/27
D447,437 S * 9/2001 Haquet D11/27
D535,209 S * 1/2007 Arlanda D11/27
D565,450 S * 4/2008 Lebail D11/27
D606,894 S * 12/2009 Bulgari D11/5
D691,506 S * 10/2013 Hardy D11/27
D780,013 S * 2/2017 Silvestri D11/28
D804,979 S * 12/2017 Silvestri D11/7
D804,980 S * 12/2017 Silvestri D11/7

(22) Filed: **Oct. 22, 2015**

(30) **Foreign Application Priority Data**

Apr. 23, 2015 (WO) DM086277

(51) **LOC (11) Cl.** **11-01**

(52) **U.S. Cl.**
USPC **D11/28**

(58) **Field of Classification Search**
USPC D11/1-39, 79, 91, 92
CPC A44C 5/00; A44C 5/0007; A44C 5/0015;
A44C 5/003; A44C 5/0053; A44C 9/00;
A44C 9/0007; A44C 9/0014; A44C
9/0023; A44C 9/003; A44C 9/0038; A44C
9/0046; A44C 9/0053; A44C 9/0061;
A44C 9/0069; A44C 9/0076; A44C
17/0258; A44C 17/0266; A44C 17/0275;
A44C 17/0283; A44C 17/02; A44C
17/0208

See application file for complete search history.

(56) **References Cited**

U.S. PATENT DOCUMENTS

D115,439 S * 6/1939 Beaupre D11/5
D119,192 S * 2/1940 Welling D10/32
D176,694 S * 1/1956 Katz D11/43
D190,753 S * 6/1961 Brauchi D11/5
D225,081 S * 11/1972 Mechanic D11/28
4,674,299 A * 6/1987 Azar A44C 13/00
63/7

OTHER PUBLICATIONS

[Online] https://www.bulgari.com/media/catalog/product/cache/small_image/325x456/4d80747777cb3e0787431be668352562/D/I/DIVASDREAM-Rings-BVLGARI-AN857333-1_v06.png. Retrieved Dec. 28, 2017.*

* cited by examiner

Primary Examiner — Melanie Pellegrini
(74) *Attorney, Agent, or Firm* — Stephen Kenny; Peter Sullivan; Foley Hoag LLP

(57) **CLAIM**

The ornamental design for a ring, as shown and described.

DESCRIPTION

FIG. 1 is a front perspective view of the ring;
FIG. 2 is a front view thereof;
FIG. 3 is a back view thereof;
FIG. 4 is a front and left side perspective view thereof;
FIG. 5 is a bottom view thereof;
FIG. 6 is a top view thereof;
FIG. 7 is a left side view thereof; and,
FIG. 8 is a right side view thereof.
The broken lines shown in the drawings represent portions of the ring which form no part of the claimed design.

1 Claim, 8 Drawing Sheets

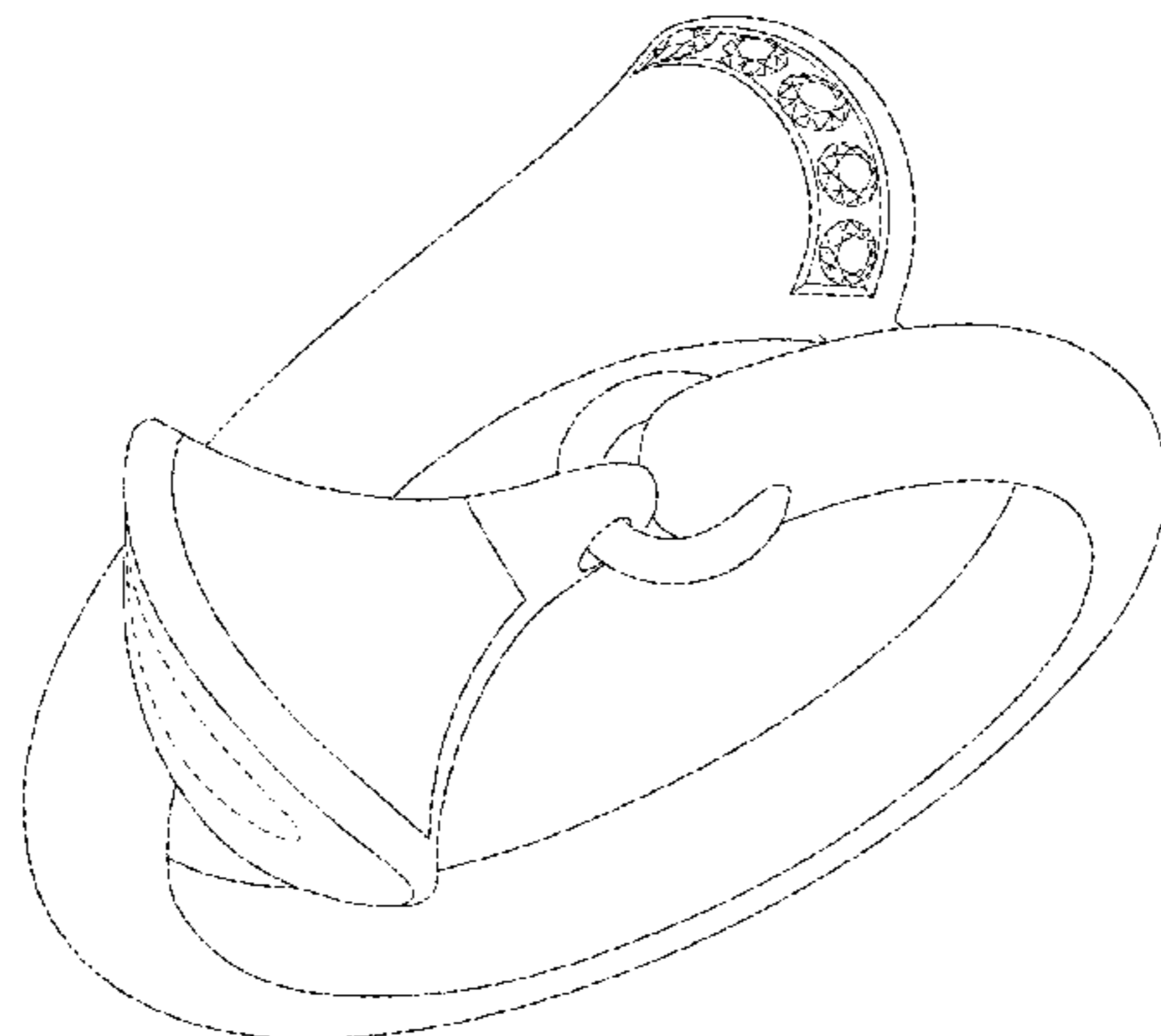

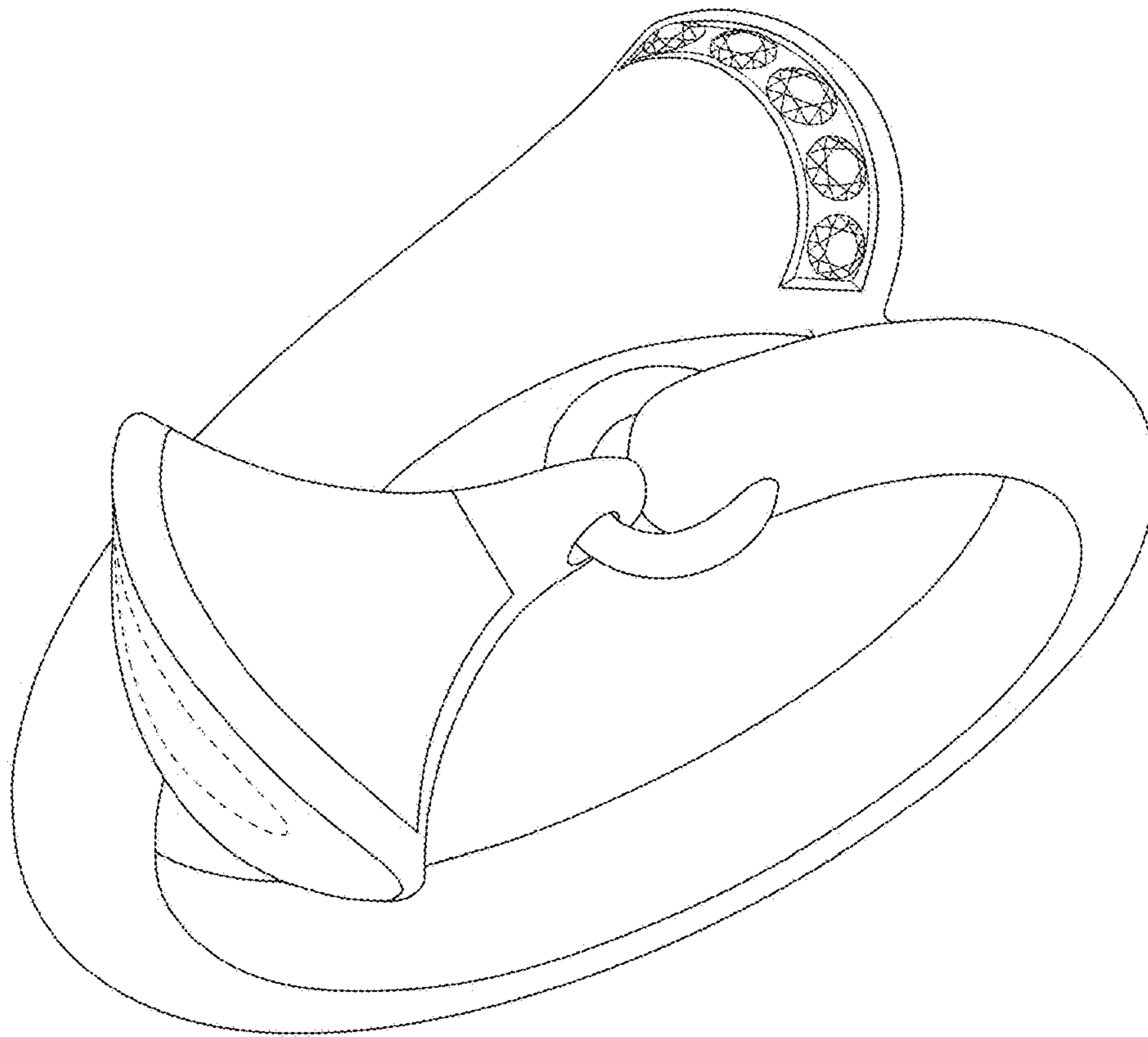

FIG. 1

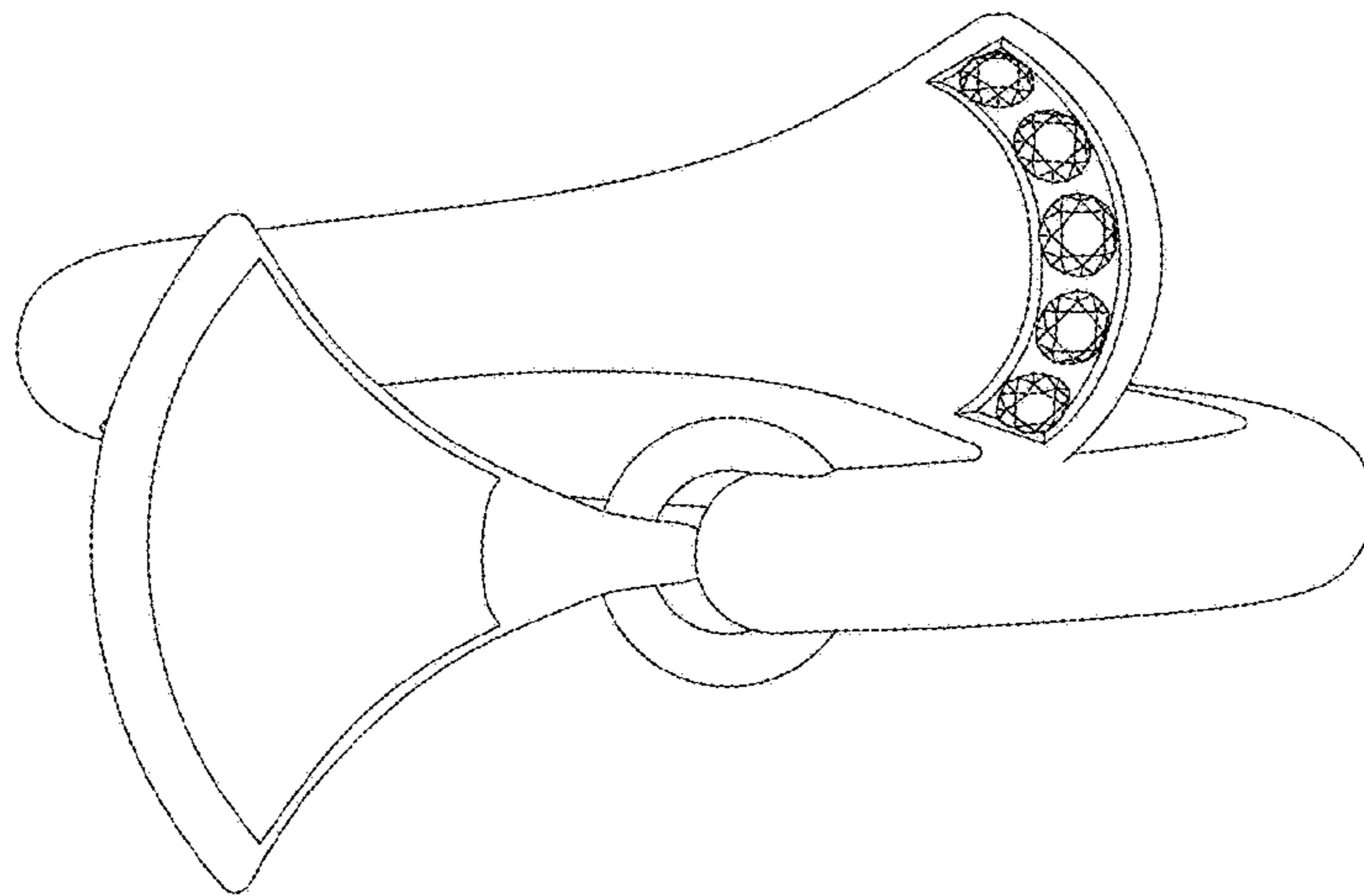

FIG.2

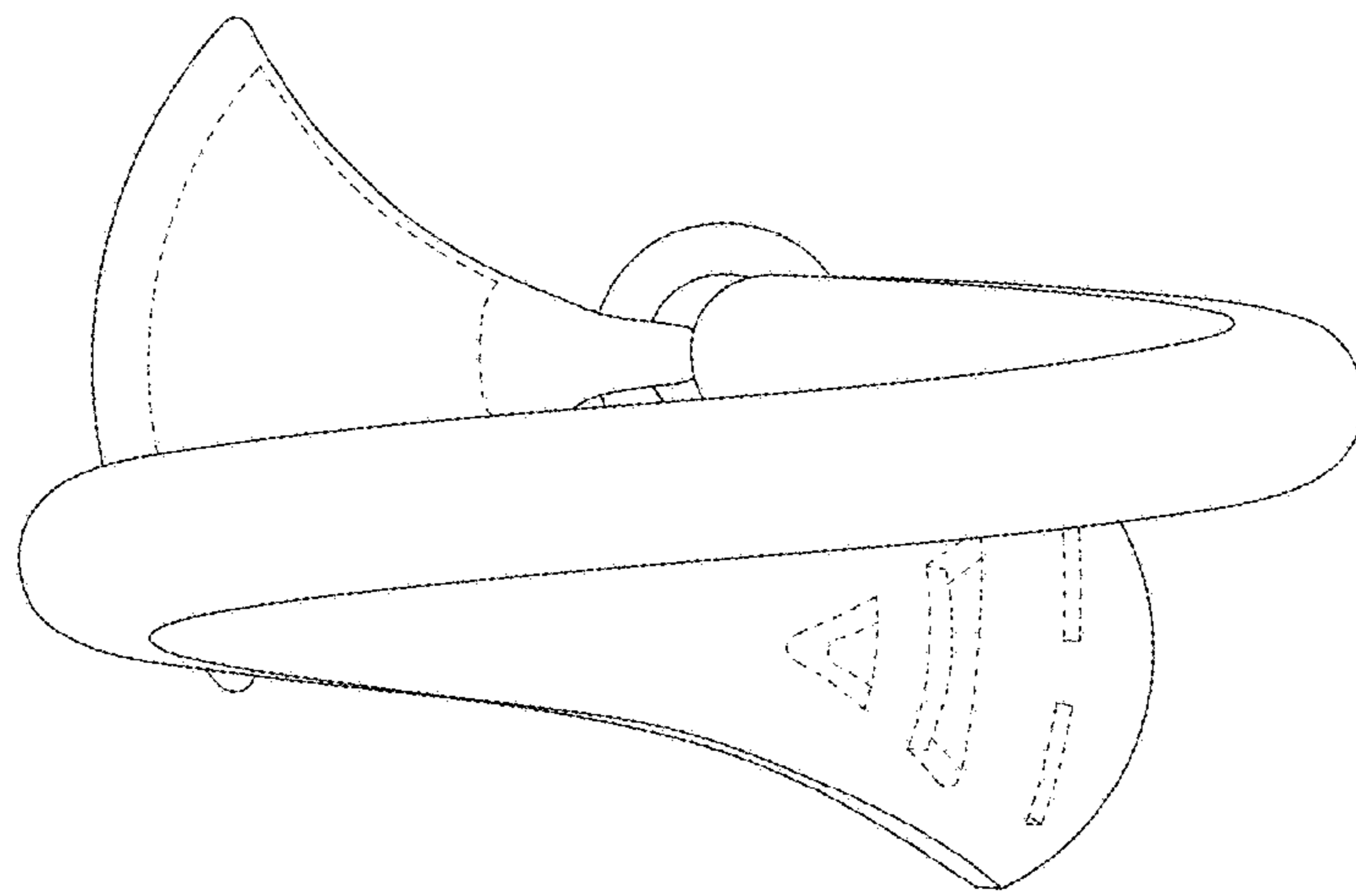

FIG.3

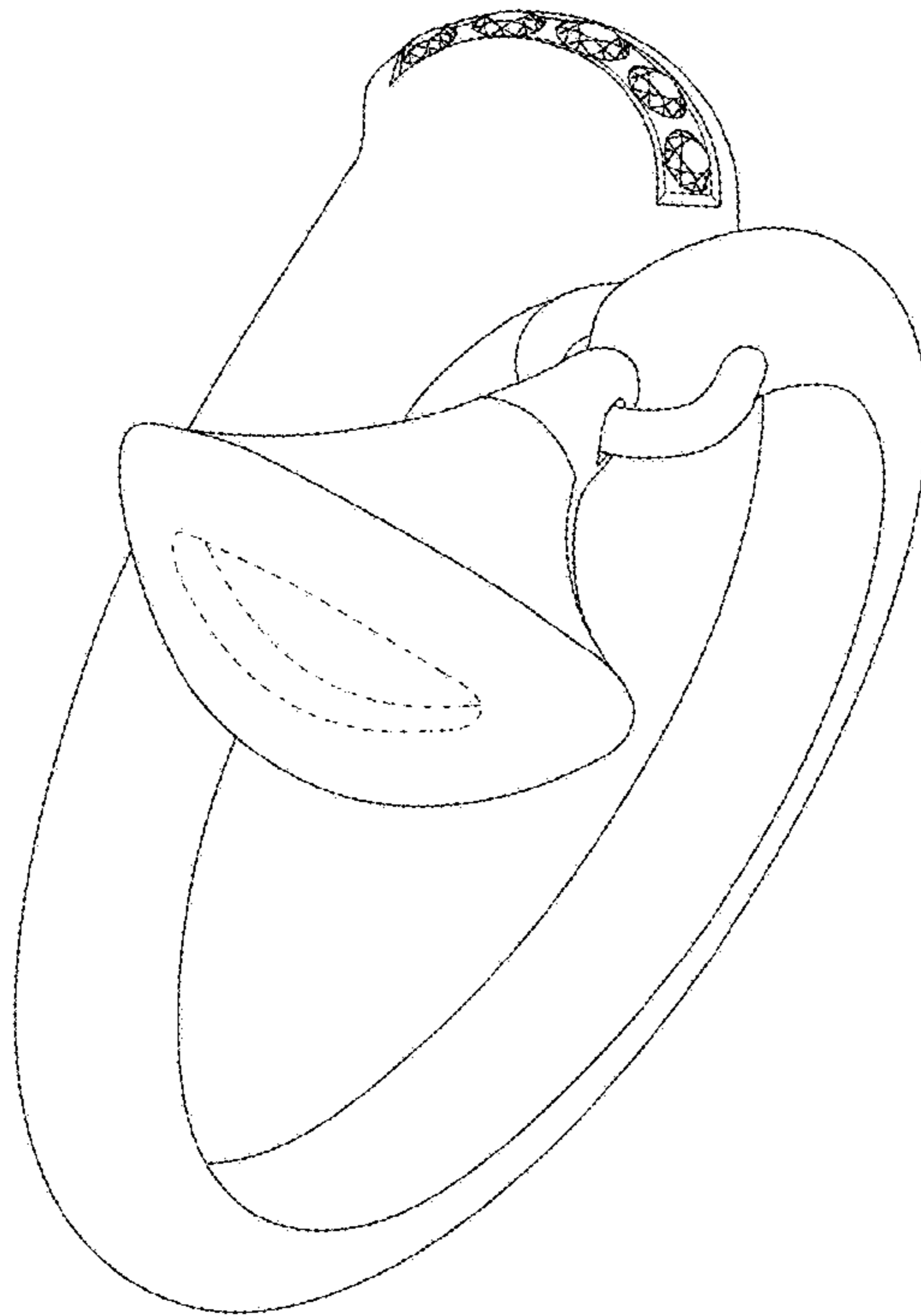

FIG. 4

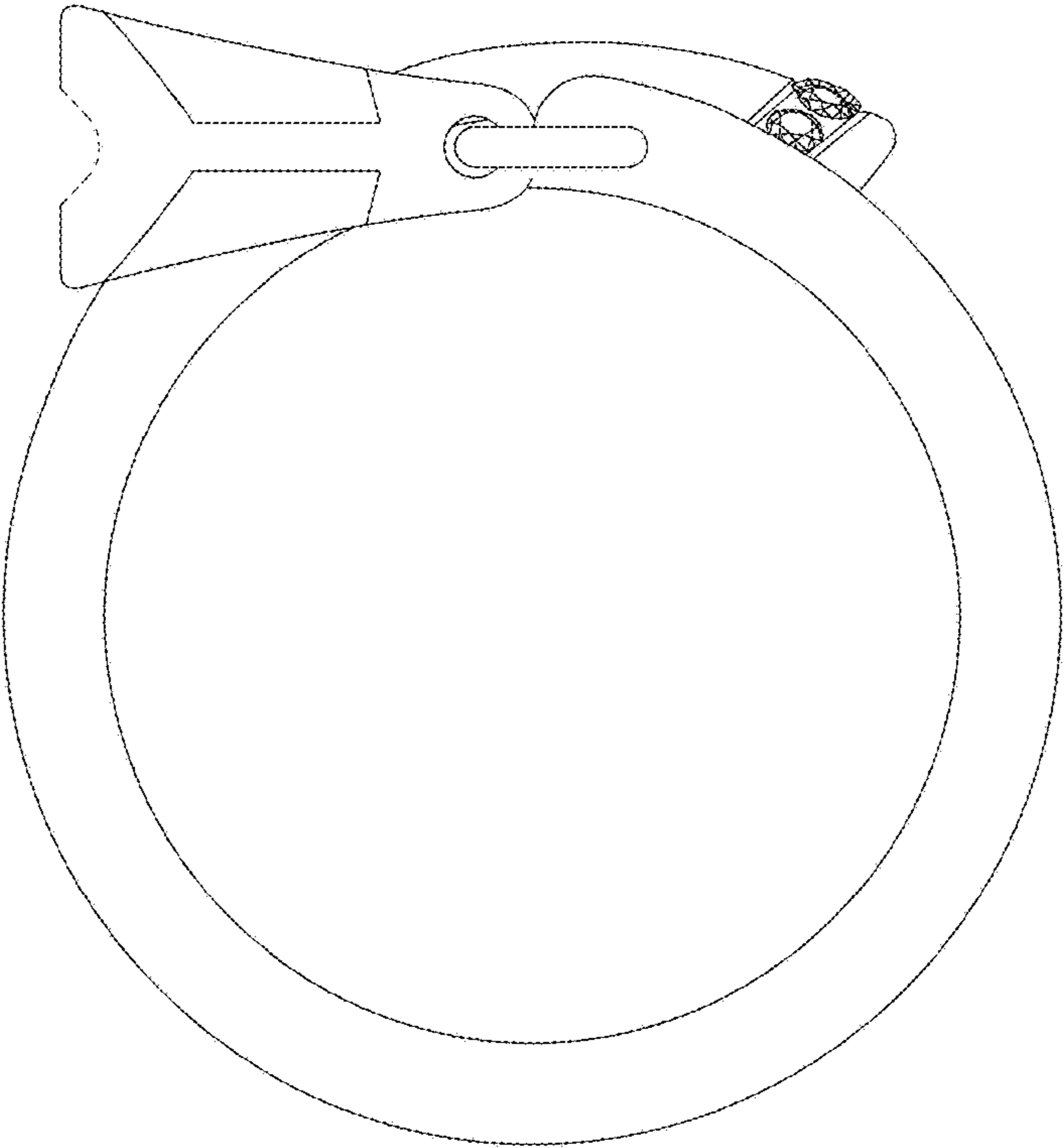

FIG.5

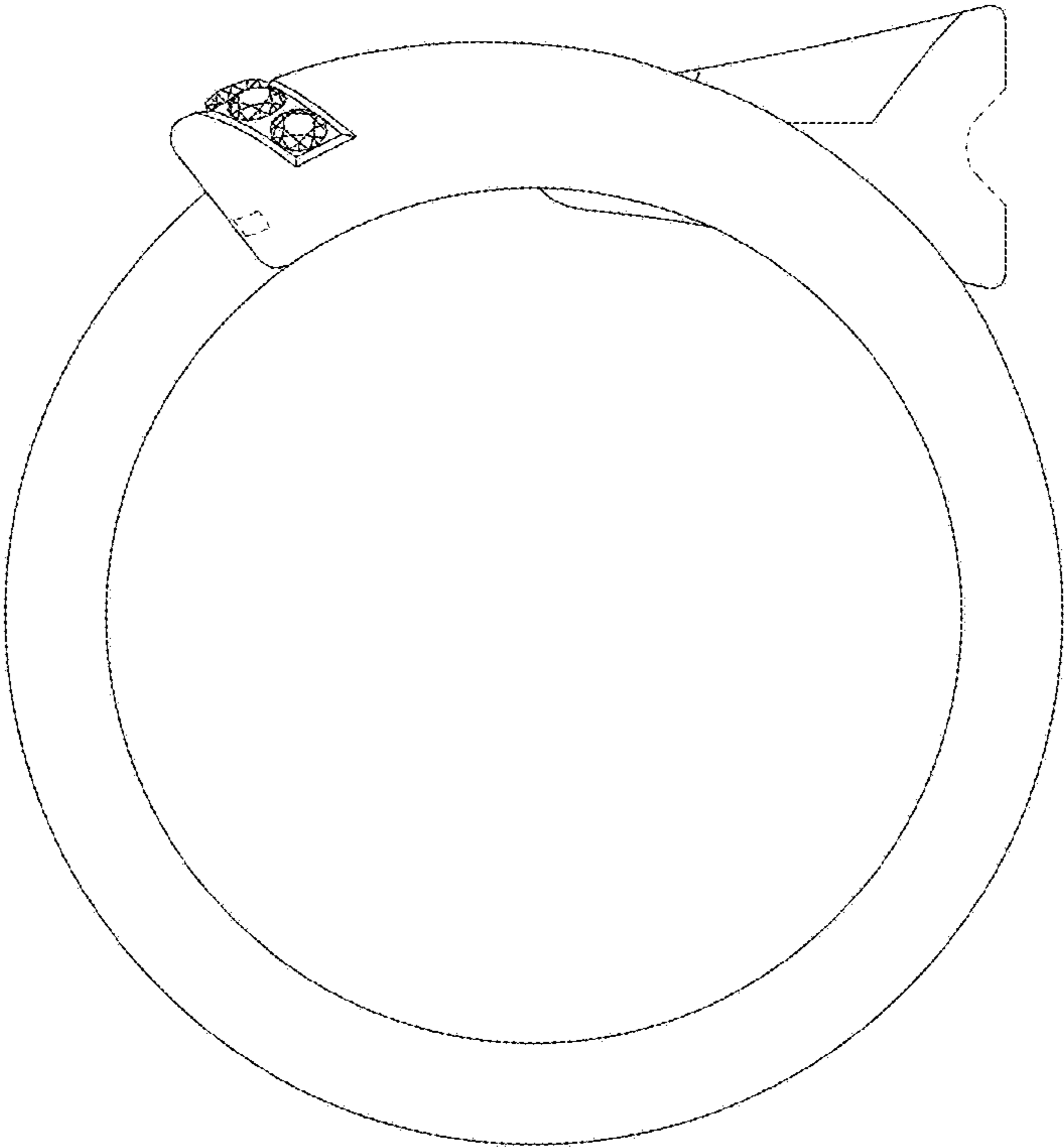

FIG.6

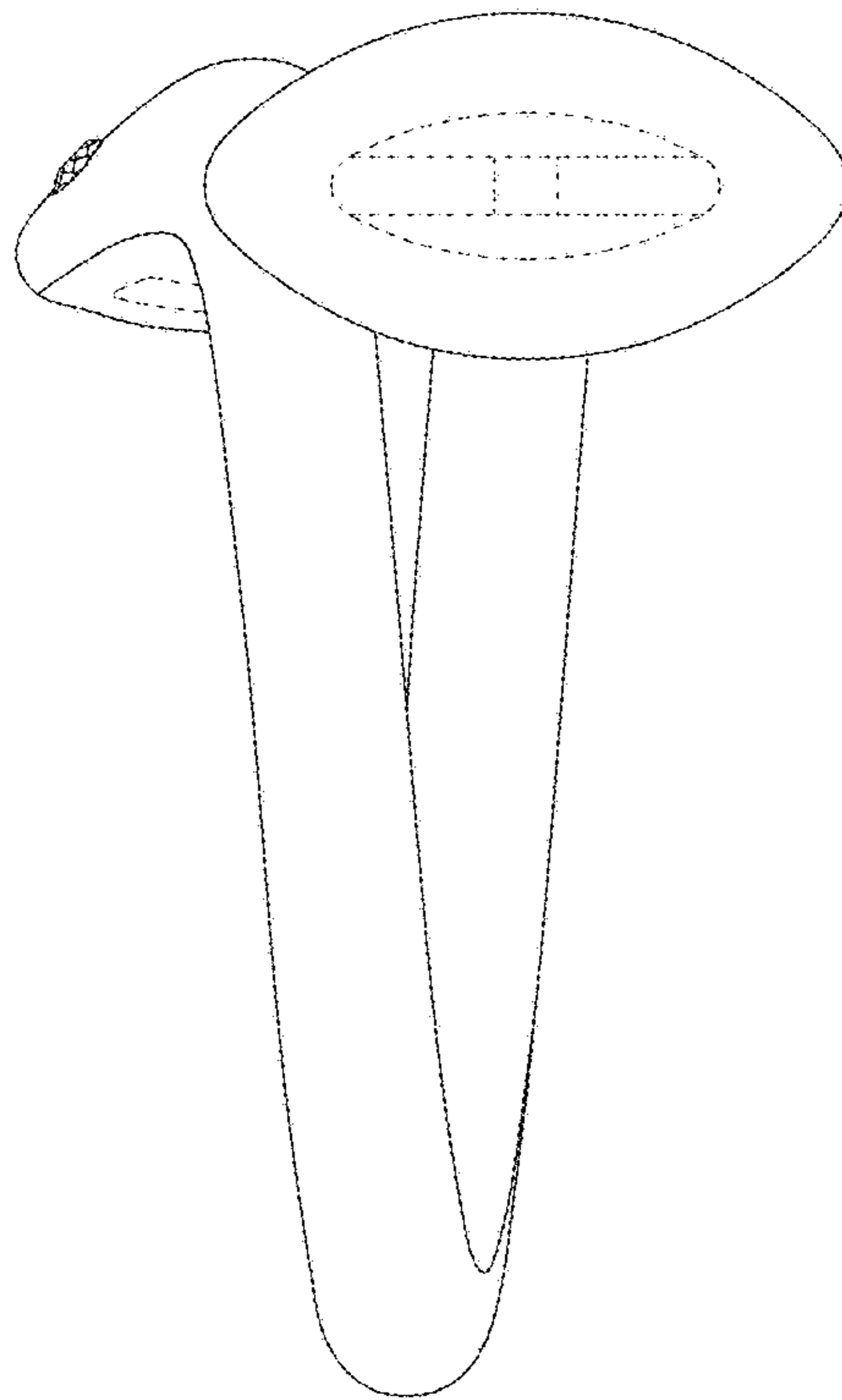

FIG. 7

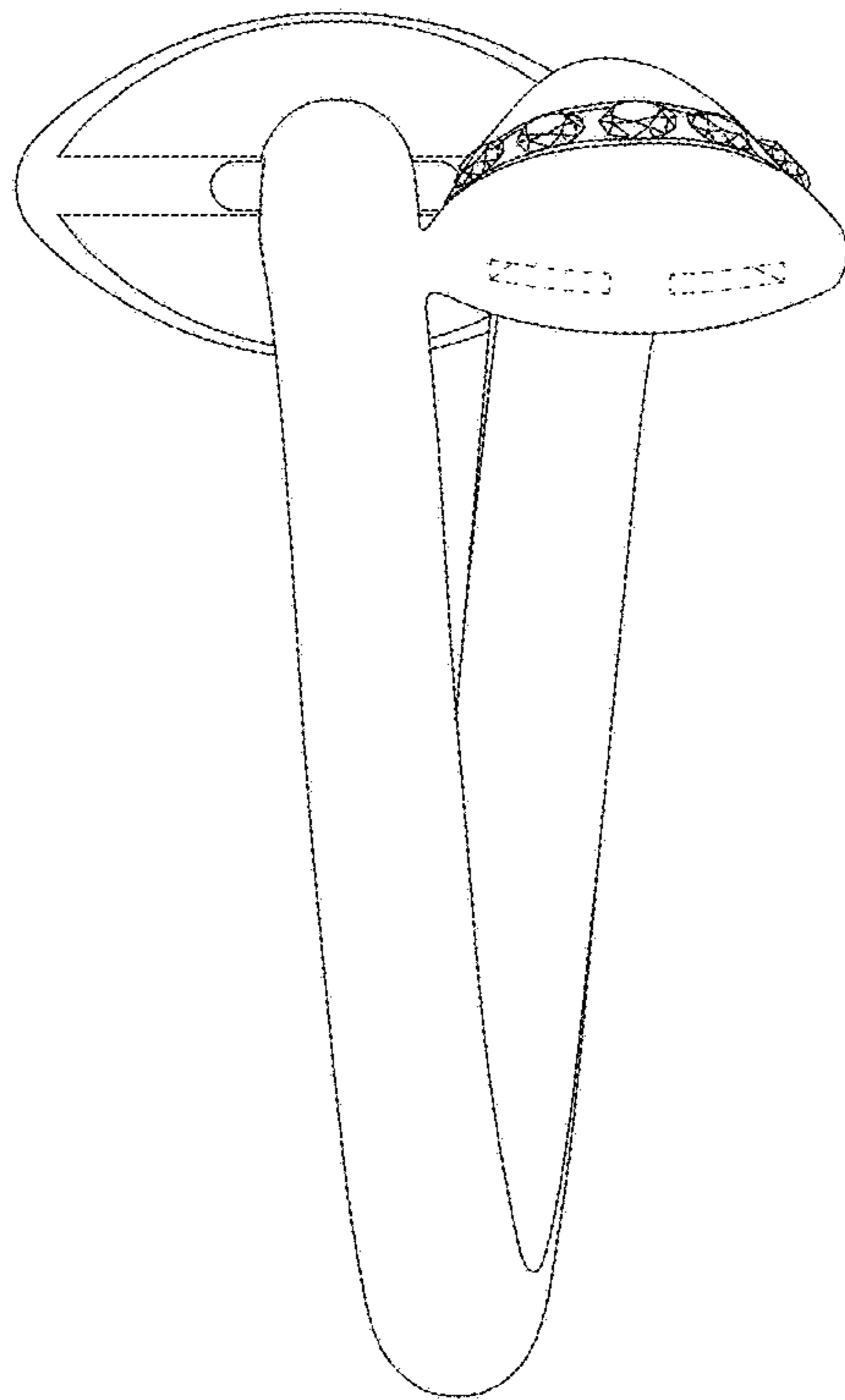

FIG. 8