



US00D846890S

(12) **United States Design Patent**  
**Smrstick**

(10) **Patent No.:** **US D846,890 S**

(45) **Date of Patent:** **\*\* Apr. 30, 2019**

(54) **LEANING MIRROR**

- (71) Applicant: **Blu Dot Design & Manufacturing, Inc.**, Minneapolis, MN (US)
- (72) Inventor: **Scott Smrstick**, Minneapolis, MN (US)
- (73) Assignee: **Blu Dot Design & Manufacturing, Inc.**, Minneapolis, MN (US)

(\*\*) Term: **15 Years**

(21) Appl. No.: **29/627,312**

(22) Filed: **Nov. 26, 2017**

(51) **LOC (11) Cl.** ..... **06-06**

(52) **U.S. Cl.**  
USPC ..... **D6/309; D6/310; D6/313**

(58) **Field of Classification Search**  
USPC ..... **D6/300-314**  
CPC ... **A47G 1/00; A47G 1/02; A47G 1/06; A47G 1/0616; A47G 1/14; A47G 1/141; A45D 42/00; A45D 42/08; A45D 42/14; A45D 42/16; A45D 42/10**

See application file for complete search history.

(56) **References Cited**

**U.S. PATENT DOCUMENTS**

D216,414 S *	12/1969	Hanson	.....	D26/56
D423,793 S *	5/2000	Jackson	.....	D6/300
D425,313 S *	5/2000	Zadro	.....	D6/309
D438,389 S *	3/2001	Ross	.....	D6/312
D444,634 S *	7/2001	Dodson	.....	D6/312
D508,883 S *	8/2005	Falconer	.....	D12/189
D535,109 S *	1/2007	Palmer	.....	D6/312
D661,498 S *	6/2012	Wang	.....	G09F 7/04
				D6/312
D824,681 S *	8/2018	Vaughn	.....	D6/309

**OTHER PUBLICATIONS**

- Blu Dot Catalog No. 16, Designed in Minneapolis, Minnesota, published 2015, 44 pages.
- Blu Dot Catalog No. 17, Designed in Minneapolis, Minnesota, published 2015, 52 pages.
- Blu Dot Catalog No. 18, Designed in Minneapolis, Minnesota, published 2016, 51 pages.
- Blu Dot Catalog No. 19, Designed in Minneapolis, Minnesota, published 2016, 54 pages.

\* cited by examiner

*Primary Examiner* — Deanna L Pratt

(74) *Attorney, Agent, or Firm* — Fredrikson & Byron, P.A.

(57) **CLAIM**

I claim the ornamental design for a leaning mirror, as shown and described.

**DESCRIPTION**

FIG. 1 is a front perspective view of a leaning mirror of Applicant's design;  
 FIG. 2 is a front elevational view thereof;  
 FIG. 3 is a rear elevational view thereof;  
 FIG. 4 is a first side elevational view thereof, the second side elevational view opposite the first side elevational view and being a mirror image thereof;  
 FIG. 5 is a top plan view thereof; and,  
 FIG. 6 is a bottom plan view thereof.  
 Where included, broken lines showing environment or structure are for illustrative purposes only and form no part of the claimed design.

**1 Claim, 4 Drawing Sheets**

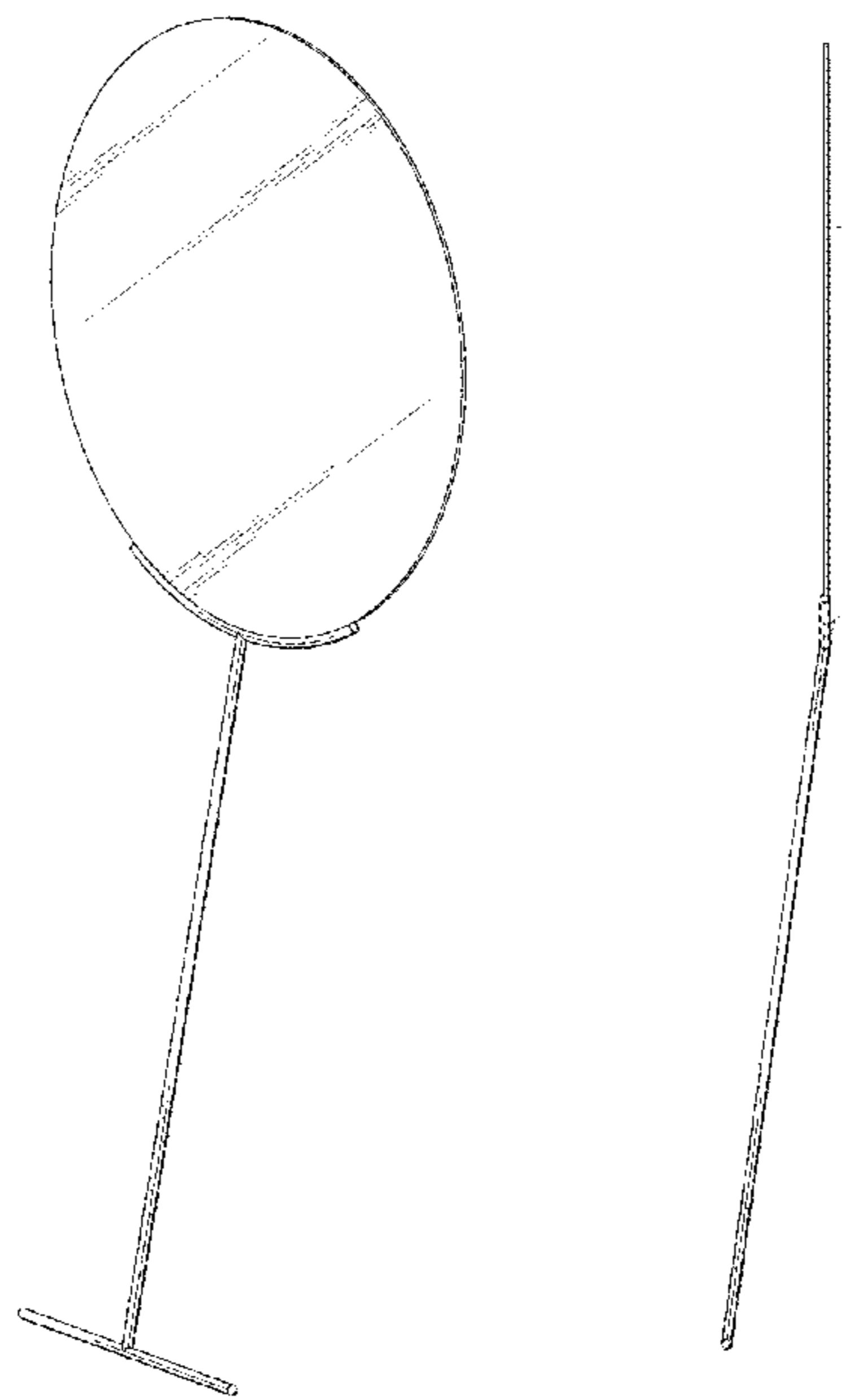

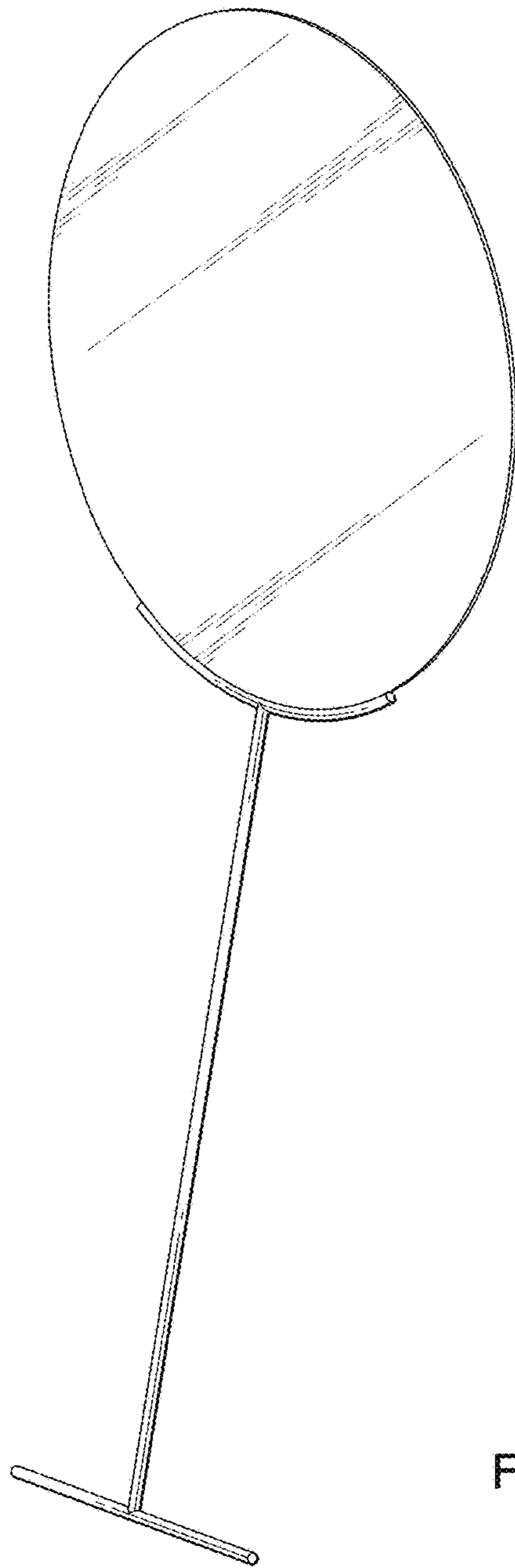

FIG. 1

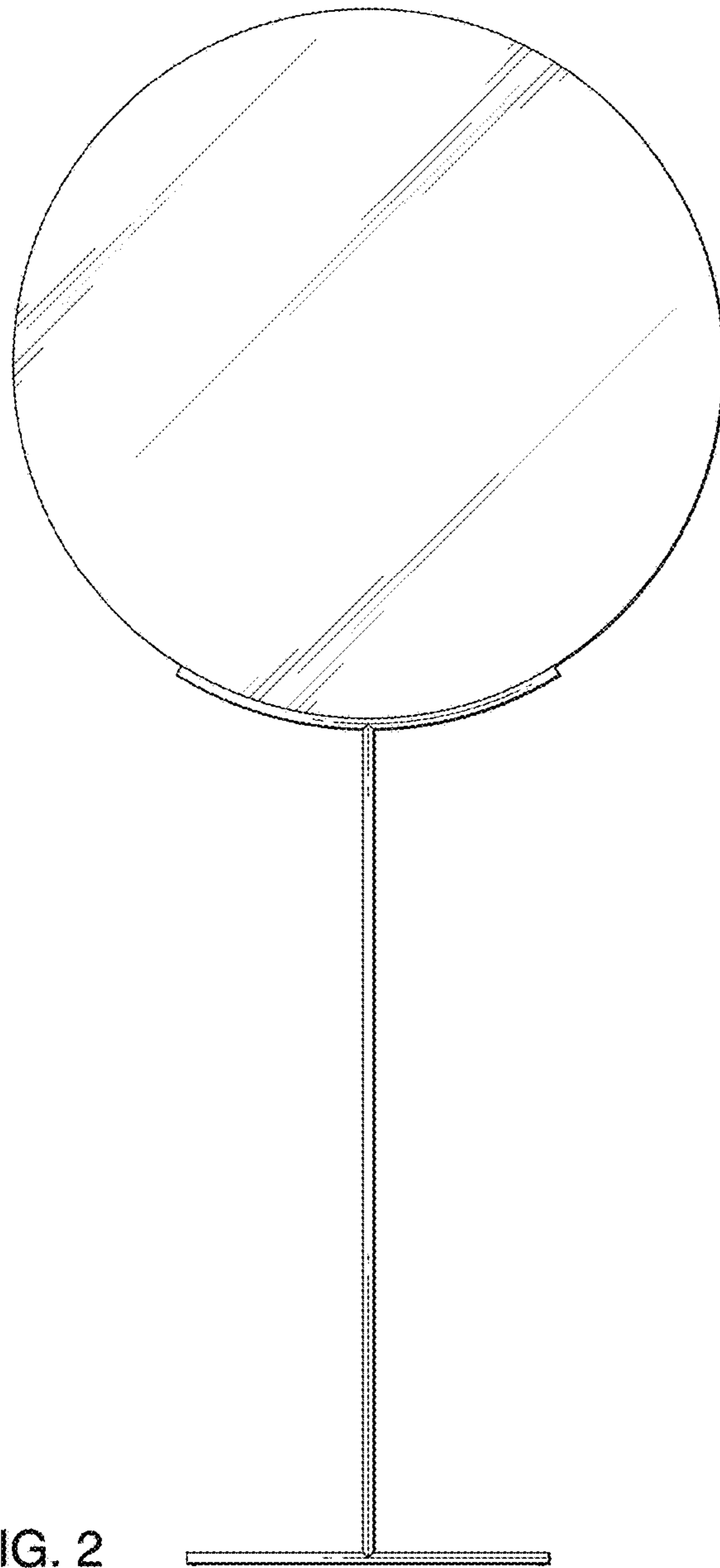

FIG. 2

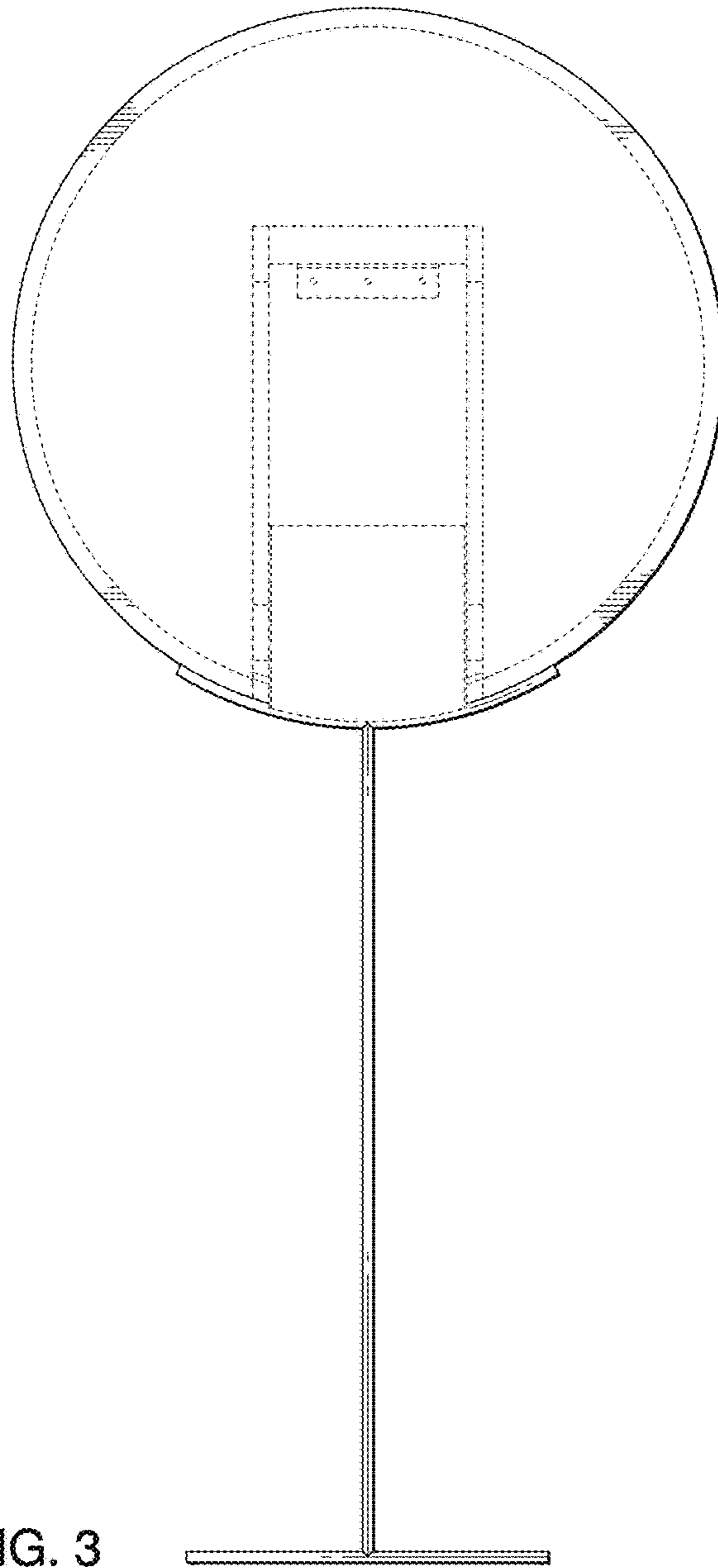

FIG. 3

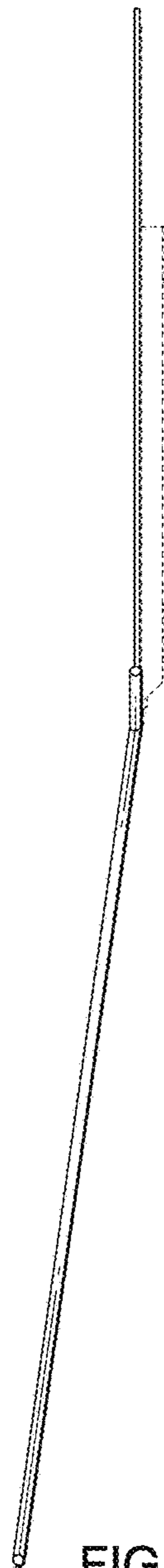

FIG. 4

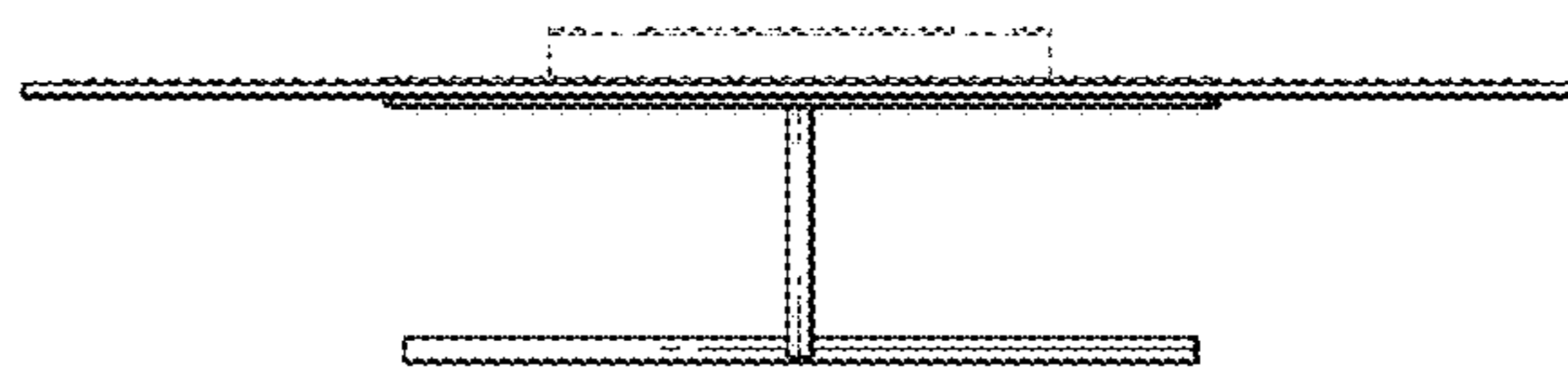

FIG. 5

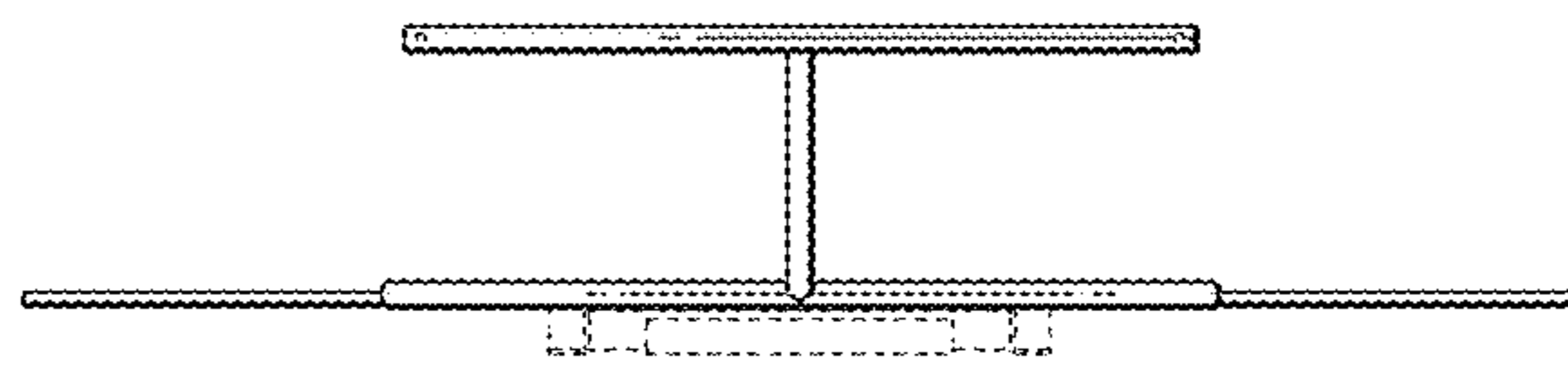

FIG. 6