



US00D846859S

(12) **United States Design Patent**  
**Foust**

(10) **Patent No.:** **US D846,859 S**

(45) **Date of Patent:** **\*\* \*Apr. 30, 2019**

(54) **BOOT**

(71) Applicant: **LaCrosse Footwear, Inc.**, Portland, OR  
(US)

(72) Inventor: **Ryan James Foust**, Lake Oswego, OR  
(US)

(73) Assignee: **LaCrosse Footwear, Inc.**, Portland, OR  
(US)

(\*) Notice: This patent is subject to a terminal disclaimer.

(\*\*) Term: **15 Years**

(21) Appl. No.: **29/629,701**

(22) Filed: **Dec. 14, 2017**

(51) **LOC (11) Cl.** ..... **02-04**

(52) **U.S. Cl.**  
USPC ..... **D2/970; D2/923**

(58) **Field of Classification Search**  
USPC ..... D2/896-900, 907, 909-912, 919, 923,  
D2/946, 969, 970-974  
CPC .. A43B 5/00; A43B 23/00; A43B 3/30; A43B  
5/001; A43B 5/08; A43B 23/02  
See application file for complete search history.

(56) **References Cited**

**U.S. PATENT DOCUMENTS**

D481,862 S \* 11/2003 Urie ..... D2/970  
D526,115 S \* 8/2006 Ferraresso ..... D2/970

D566,948 S \* 4/2008 Belley ..... D2/969  
D602,682 S \* 10/2009 Joules ..... D2/910  
D638,213 S \* 5/2011 Funck ..... D2/910  
D723,259 S \* 3/2015 Norwood ..... D2/910  
D731,763 S \* 6/2015 Solstad ..... D2/910  
D737,031 S \* 8/2015 Bizzo ..... D2/951  
D767,863 S \* 10/2016 Spring ..... D2/911  
D782,788 S \* 4/2017 Cook ..... D2/909

\* cited by examiner

*Primary Examiner* — Rashida C. Walshon

(74) *Attorney, Agent, or Firm* — Perkins Coie LLP

(57) **CLAIM**

The ornamental design for a boot, as shown and described.

**DESCRIPTION**

FIG. 1 is an isometric view of a boot showing our new design.

FIG. 2 is a front elevational view thereof.

FIG. 3 is a rear elevational view thereof.

FIG. 4 is a right-side elevational view thereof.

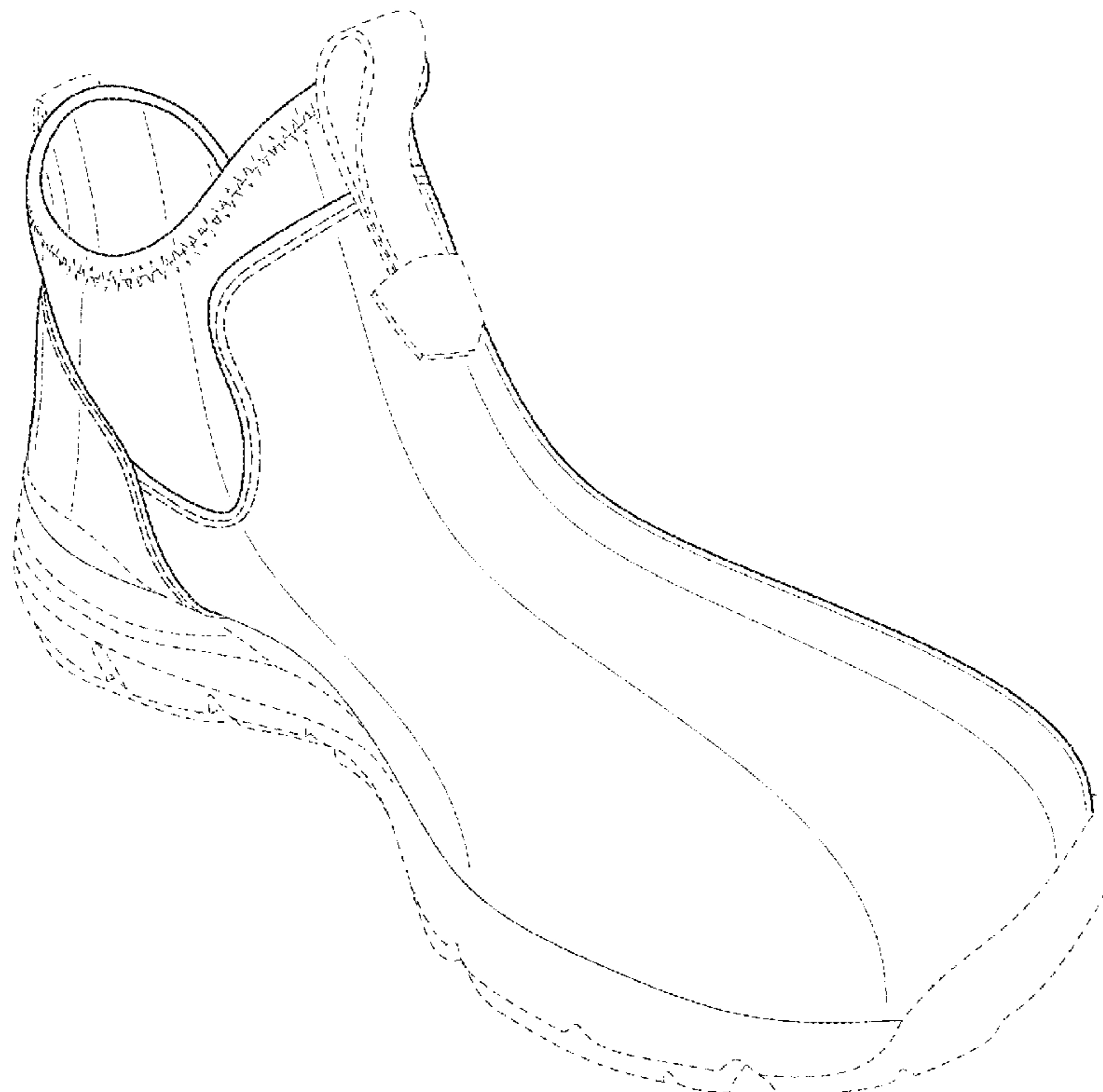
FIG. 5 is a left-side elevational view thereof.

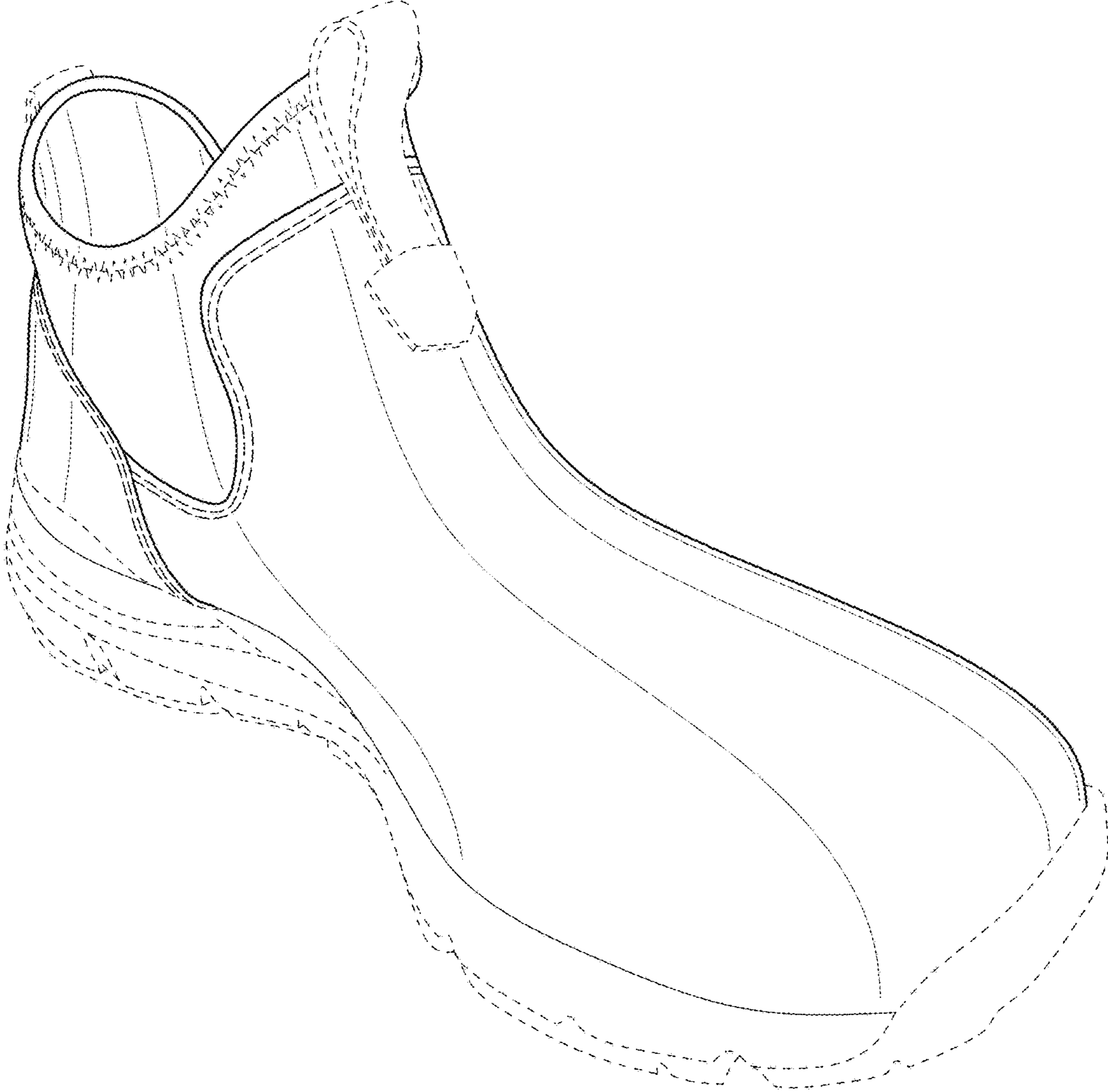
FIG. 6 is a top plan view thereof; and,

FIG. 7 is a bottom plan view thereof.

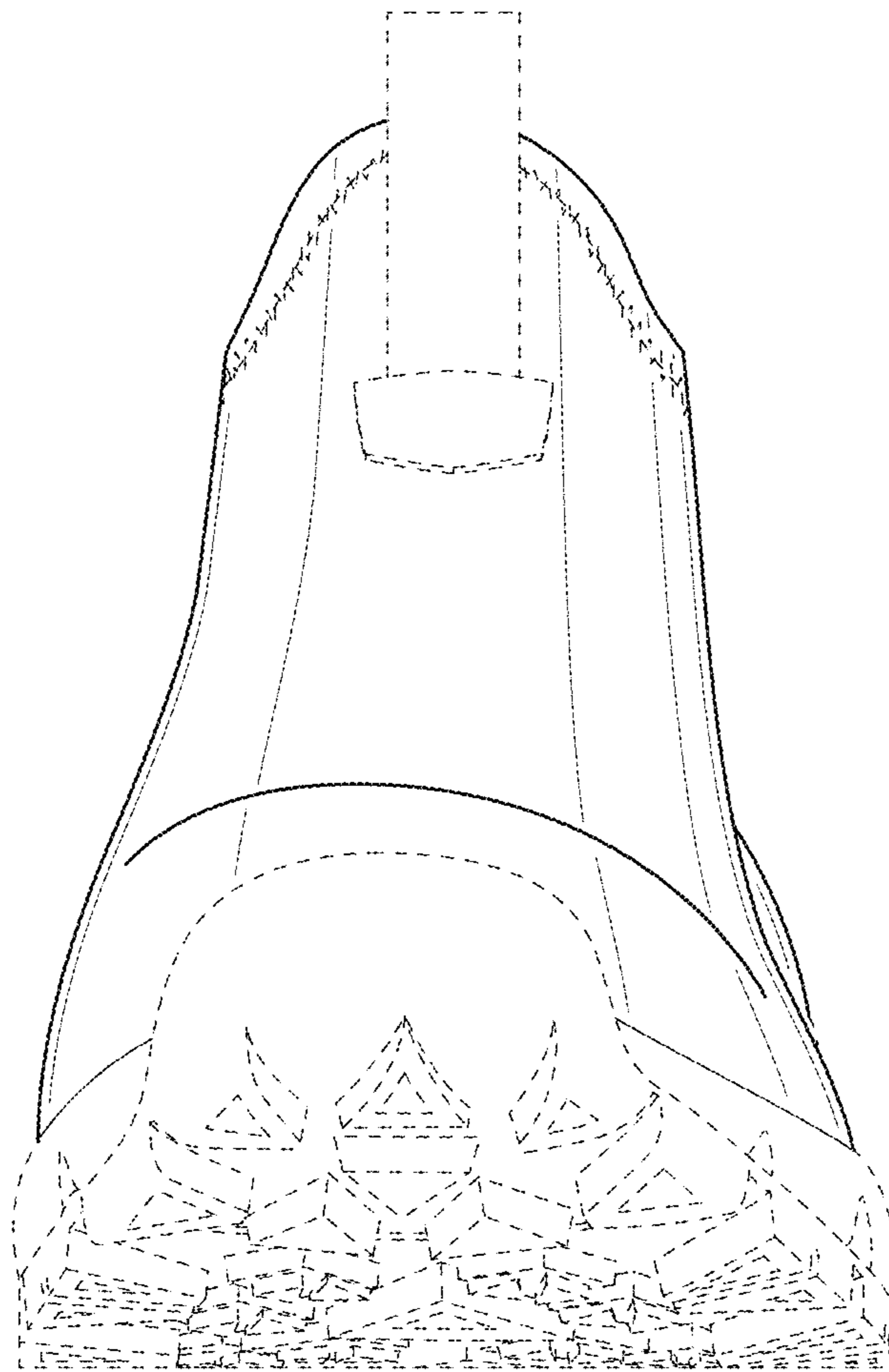
The broken lines in the drawings illustrate parts of the boot that form no part of the claim.

**1 Claim, 7 Drawing Sheets**

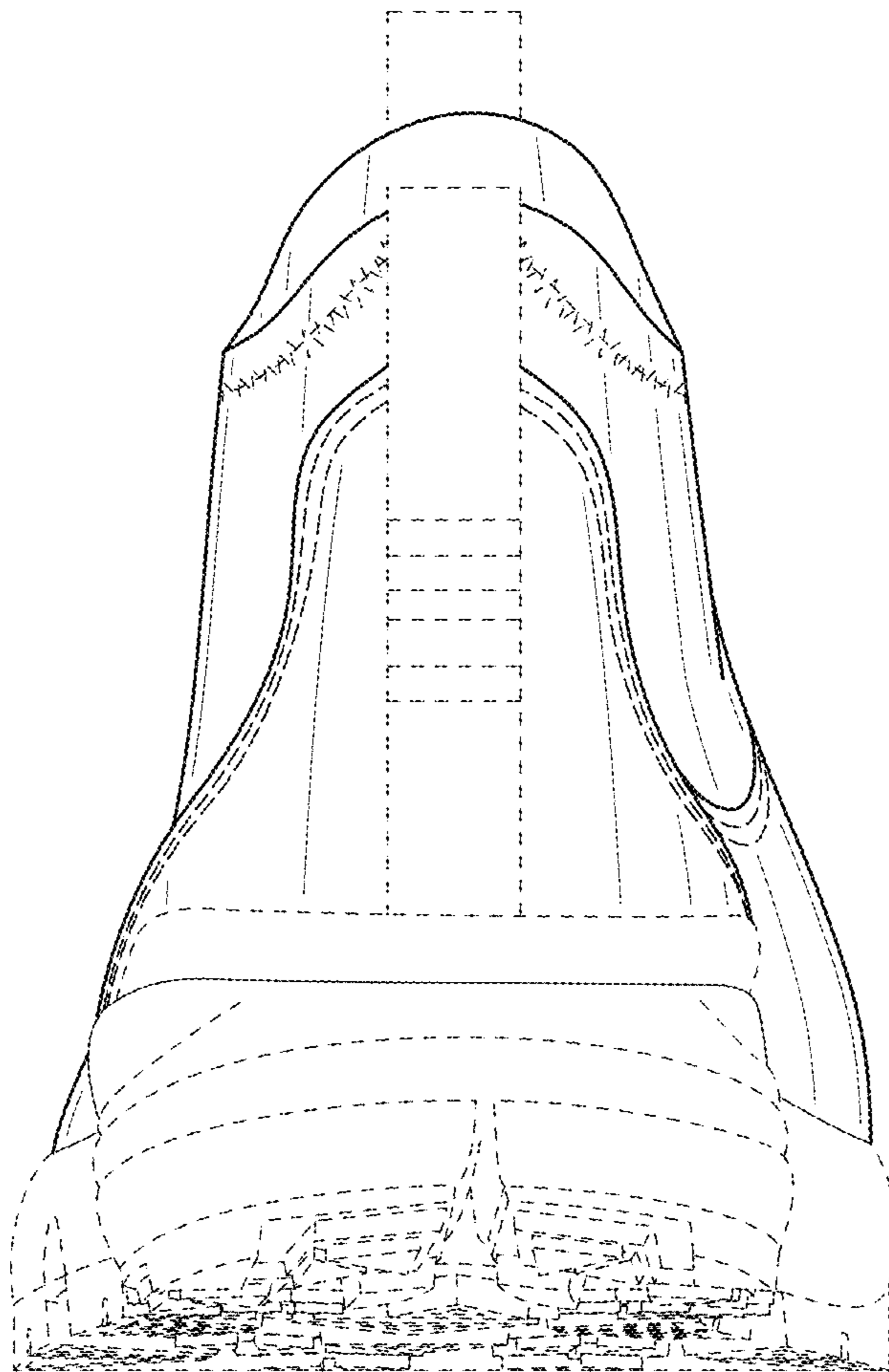




*Fig. 1*



*Fig. 2*



*Fig. 3*

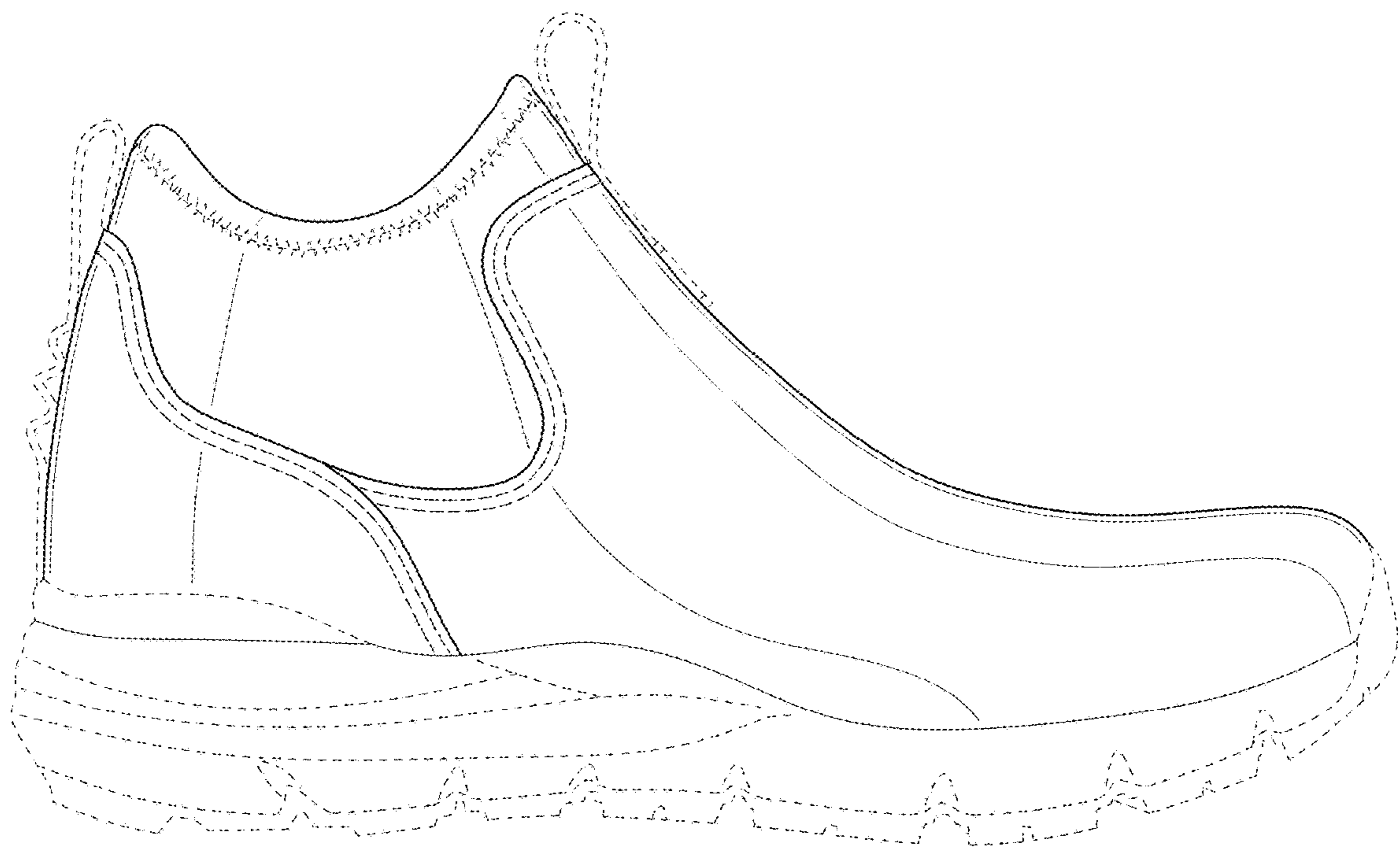
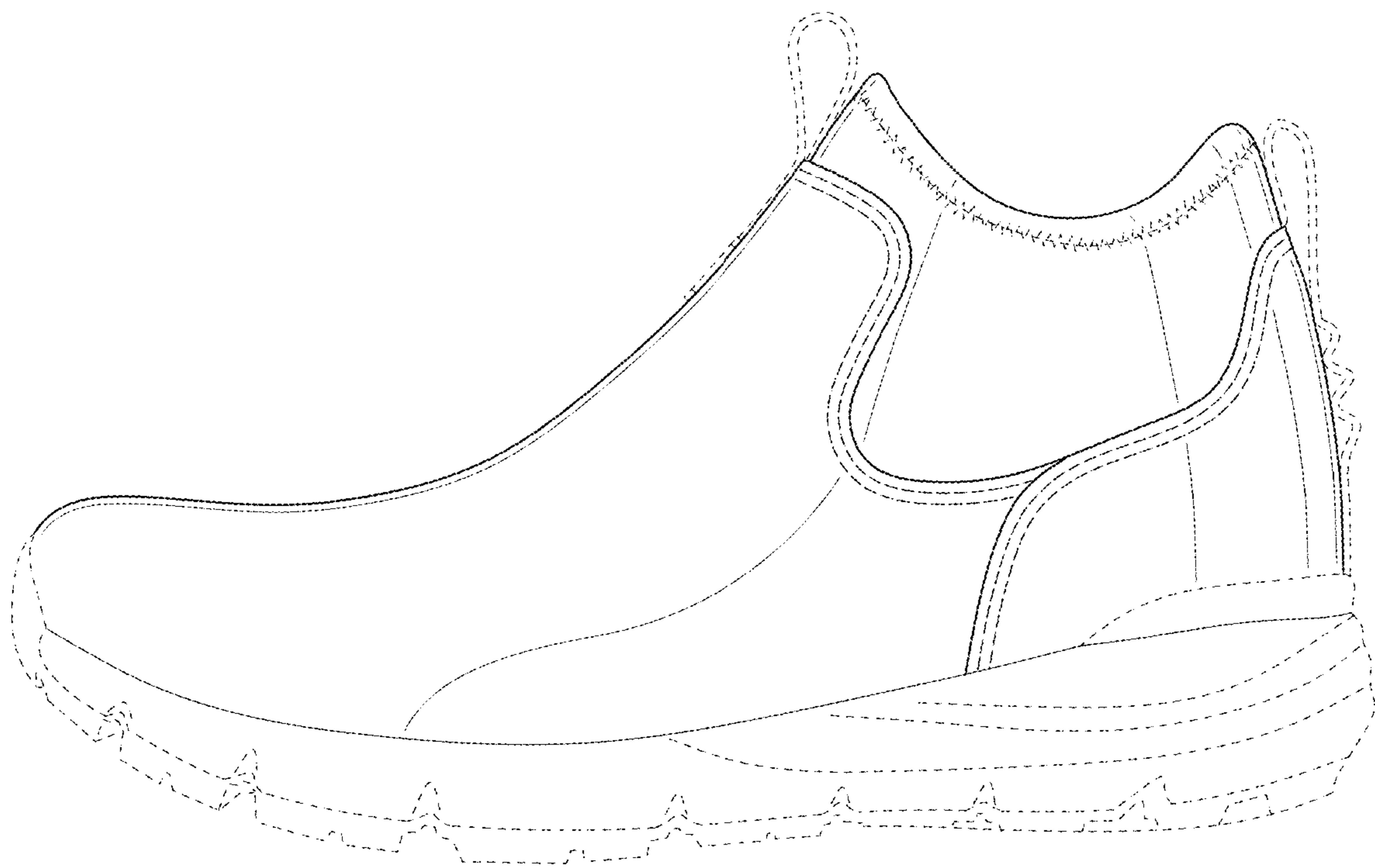
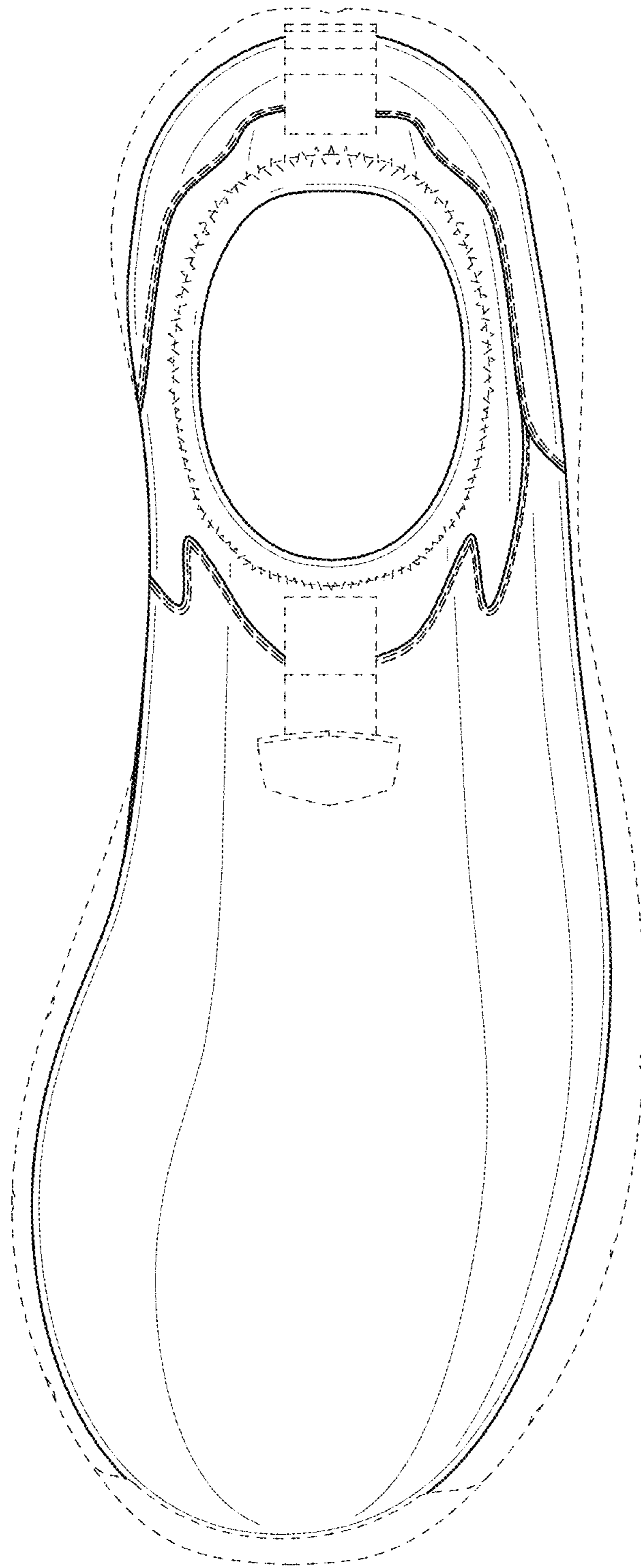


Fig. 4

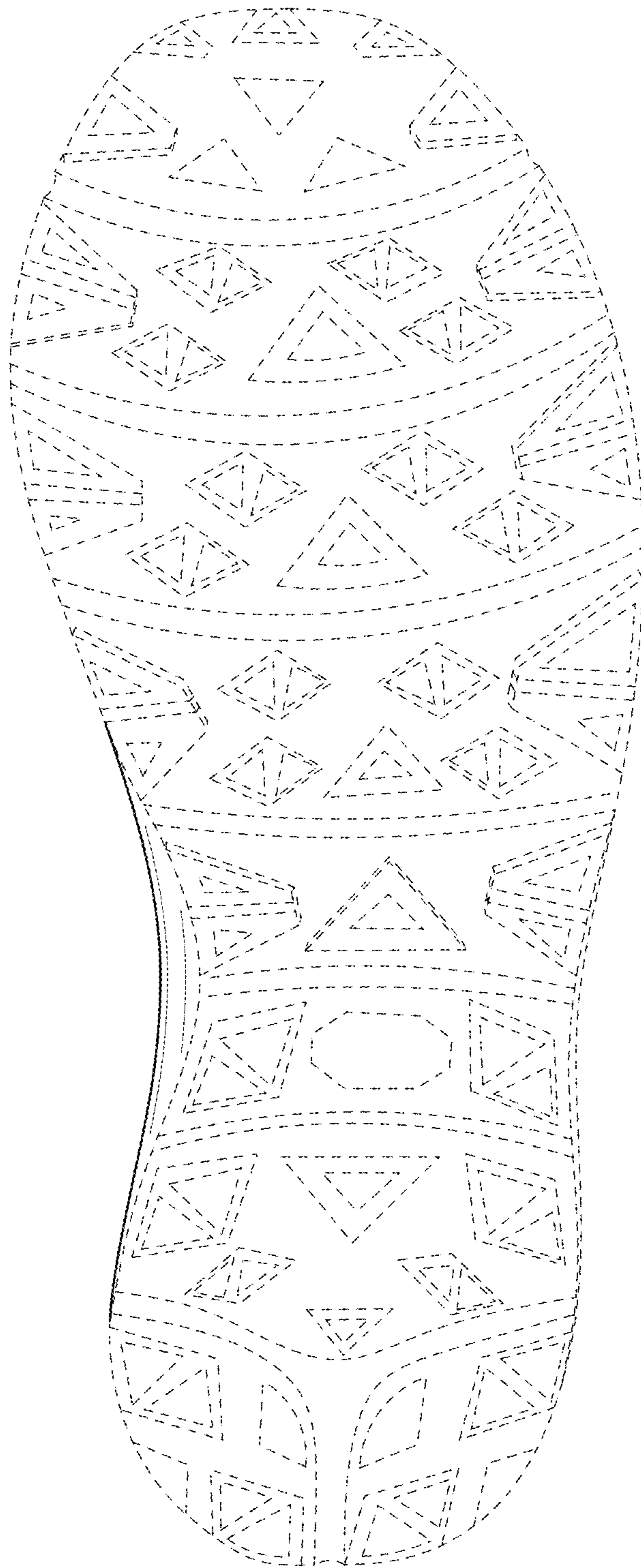


*Fig. 5*





*Fig. 6*



*Fig. 7*