



US00D846858S

(12) **United States Design Patent**
Bacon et al.

(10) **Patent No.:** **US D846,858 S**

(45) **Date of Patent:** **** Apr. 30, 2019**

(54) **GOLF SHOE UPPER**

(71) Applicant: **Acushnet Company**, Fairhaven, MA
(US)

(72) Inventors: **Jonathan G. Bacon**, East Taunton, MA
(US); **John F. Lane, III**, Plymouth,
MA (US)

(73) Assignee: **Acushnet Company**, Fairhaven, MA
(US)

(**) Term: **15 Years**

(21) Appl. No.: **29/623,662**

(22) Filed: **Oct. 26, 2017**

(51) **LOC (11) Cl.** **02-04**

(52) **U.S. Cl.**
USPC **D2/969; D2/902**

(58) **Field of Classification Search**
USPC D2/896-900, 902, 903, 907, 909, 923,
D2/969, 972-974

CPC A43B 5/02; A43B 5/001; A43B 5/002
See application file for complete search history.

(56) **References Cited**

U.S. PATENT DOCUMENTS

D527,885 S	*	9/2006	Young	D2/972
D532,592 S	*	11/2006	Chang	D2/972
D539,519 S	*	4/2007	Mochen	D2/969
D560,341 S		1/2008	Mochen		
D560,343 S		1/2008	Mochen		
D603,597 S		10/2009	Bacon		
D608,081 S		1/2010	Bacon		

D728,205 S		5/2015	Weddle et al.		
D738,091 S	*	9/2015	de Montgolfier	D2/945
D740,533 S	*	10/2015	Bacon	D2/907
D757,413 S	*	5/2016	Bacon	D2/969

* cited by examiner

Primary Examiner — Rashida C. Walshon

(74) *Attorney, Agent, or Firm* — Acushnet Company

(57) **CLAIM**

The ornamental design for a golf shoe upper, as shown and described.

DESCRIPTION

FIG. 1 is a top perspective view of the golf shoe upper of this invention;

FIG. 2 is a top plan view of the golf shoe upper of this invention;

FIG. 3 is a lateral side elevation view of the golf shoe upper of this invention;

FIG. 4 is a medial side elevation view of the golf shoe upper of this invention;

FIG. 5 is a bottom plan view of the golf shoe upper of this invention;

FIG. 6 is a front elevation view of the golf shoe upper of this invention; and,

FIG. 7 is a rear elevation view of the golf shoe upper of this invention.

In FIGS. 1-7, the broken lines showing a logo on the top surface of the shoe form no part of the claimed design. Also, the broken lines showing a shoe outsole including cleats and logo on the bottom surface of the shoe form no part of the claimed design. All remaining broken lines are representative of stitching that forms part of the claimed design.

1 Claim, 4 Drawing Sheets

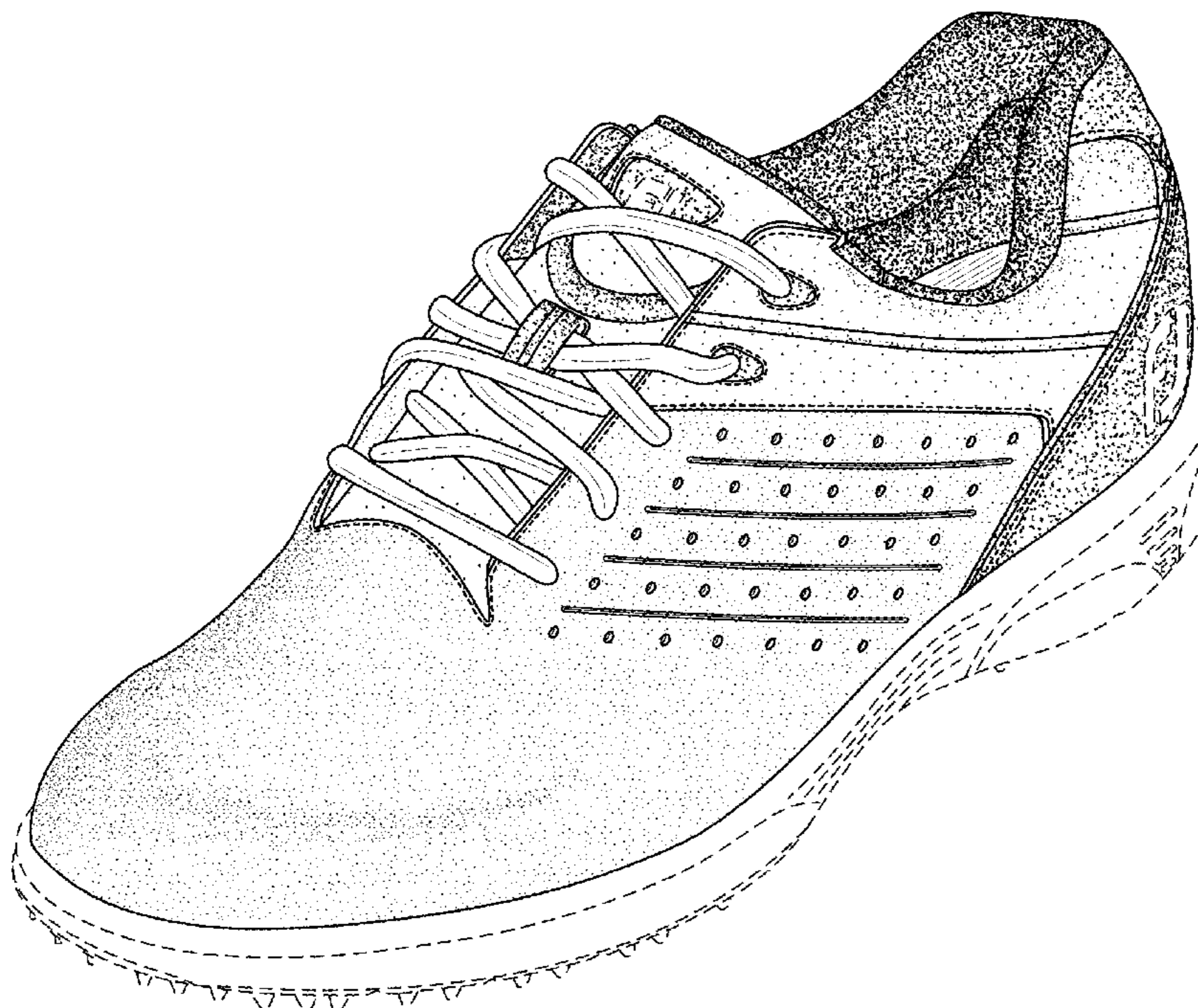

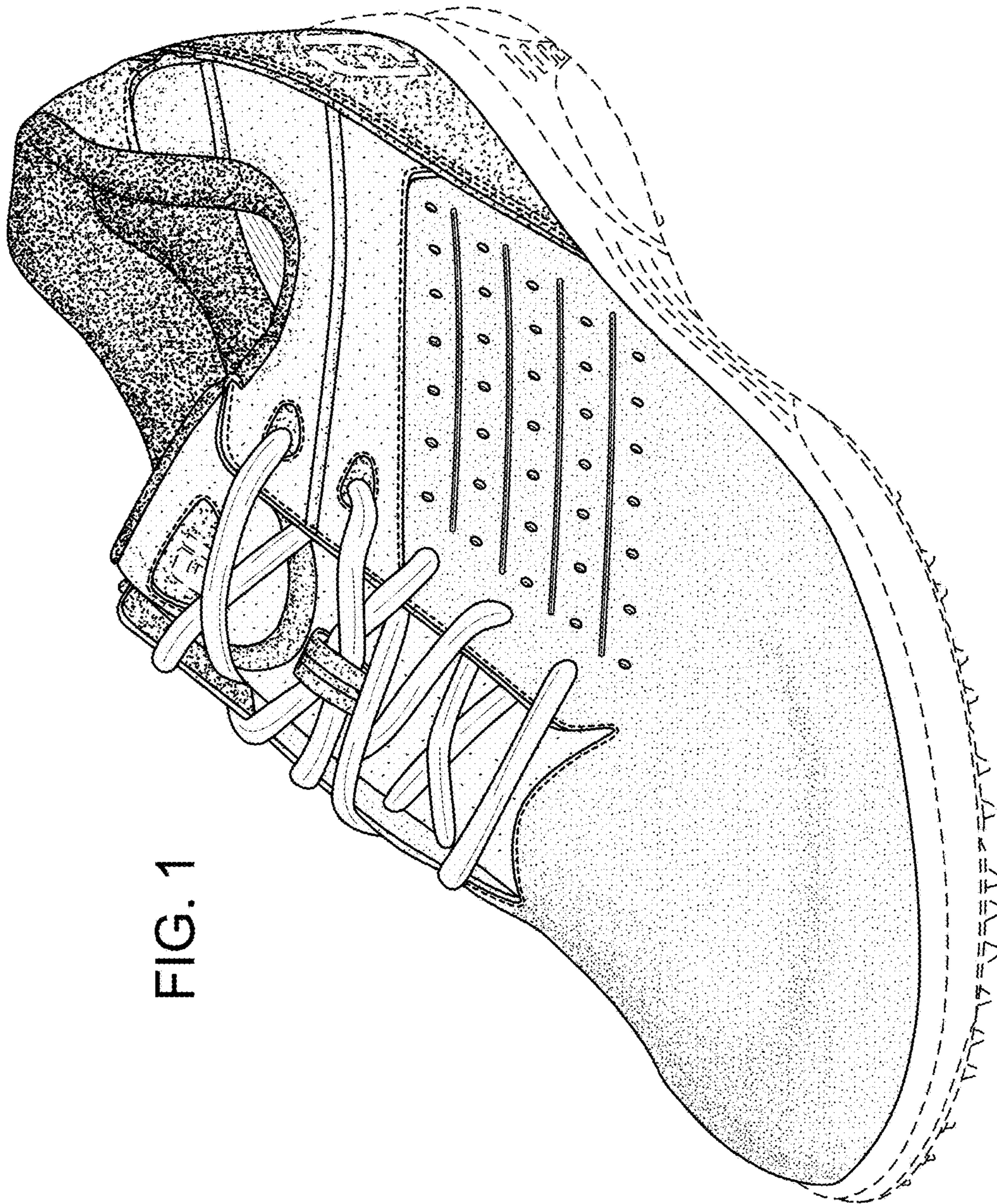

FIG. 1

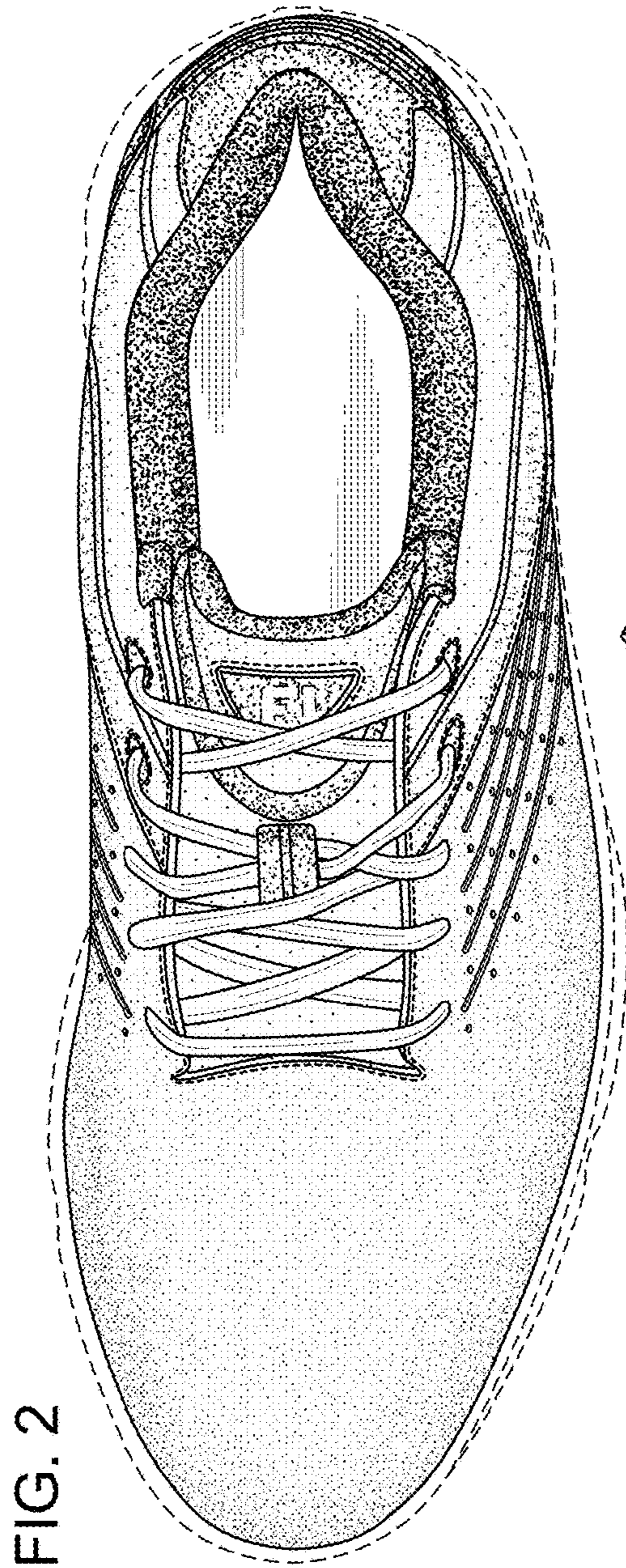

FIG. 2

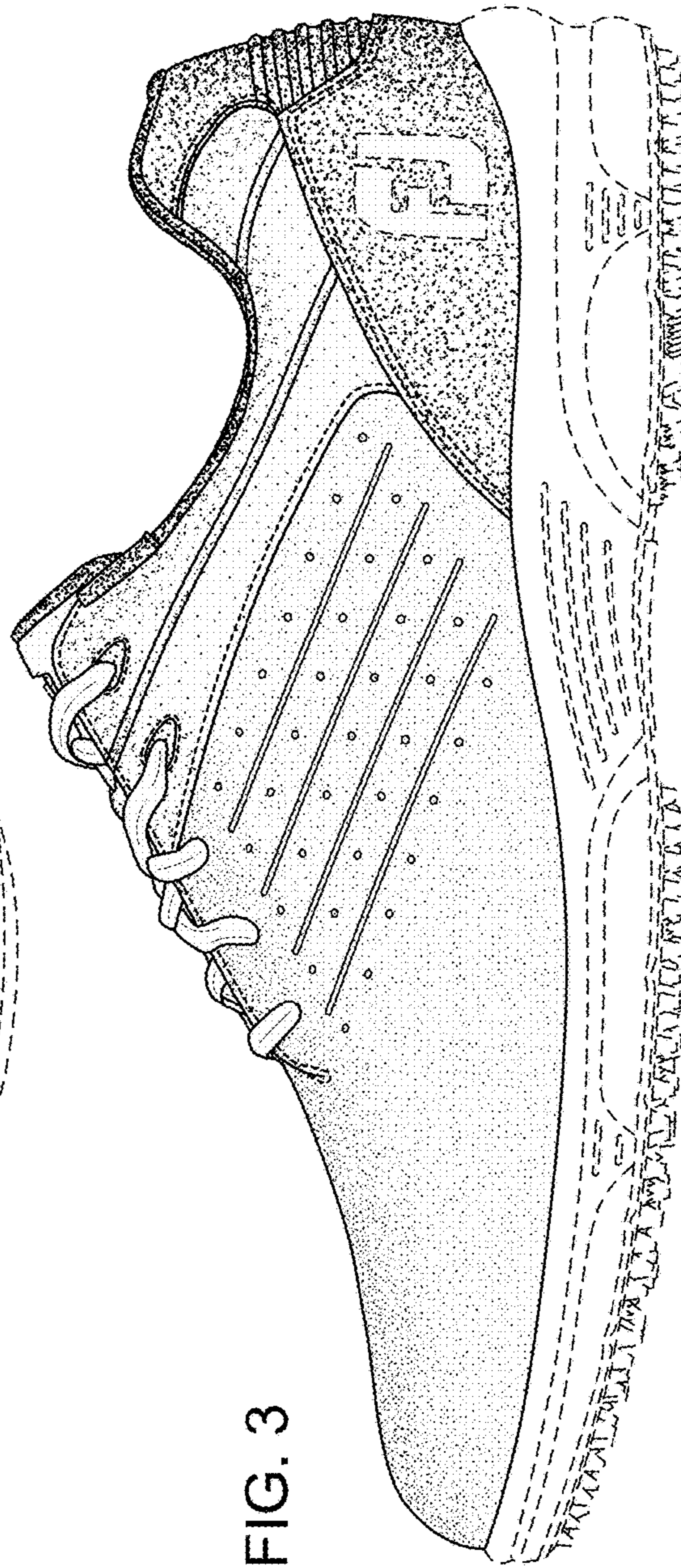

FIG. 3

FIG. 4

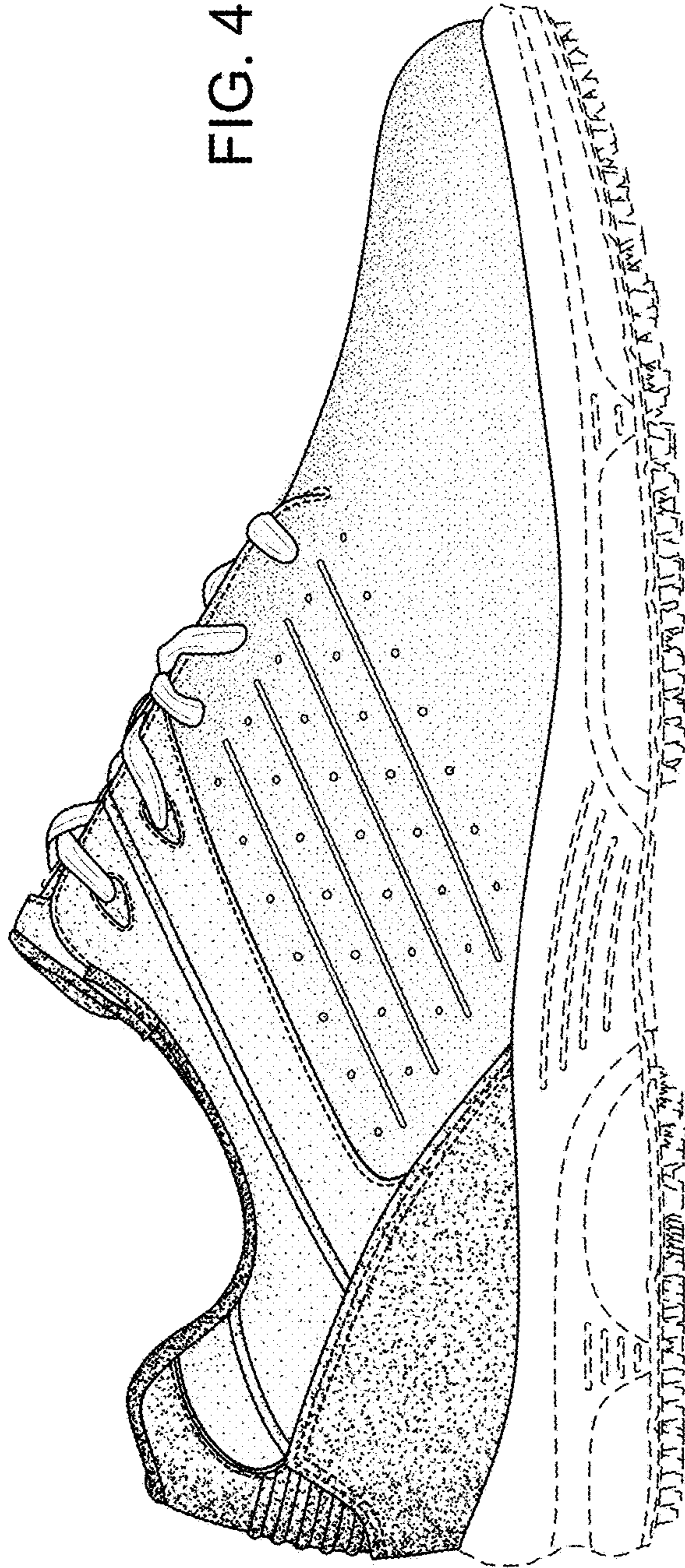
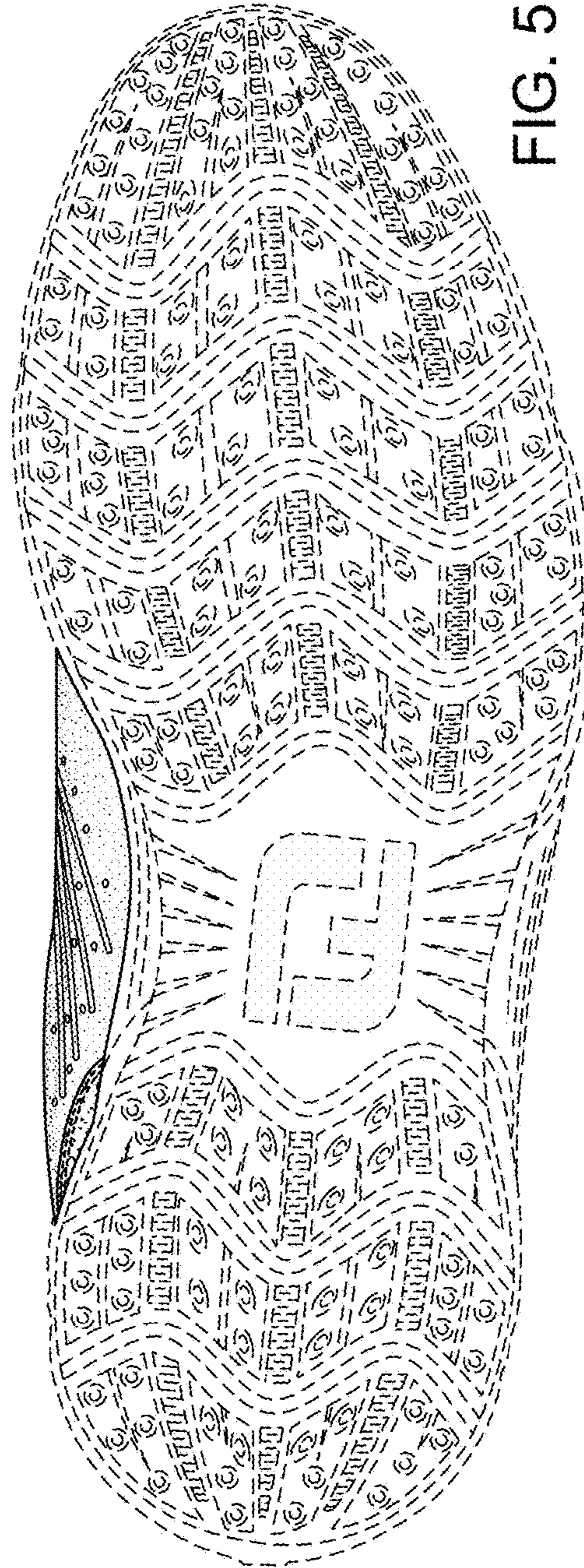

FIG. 5



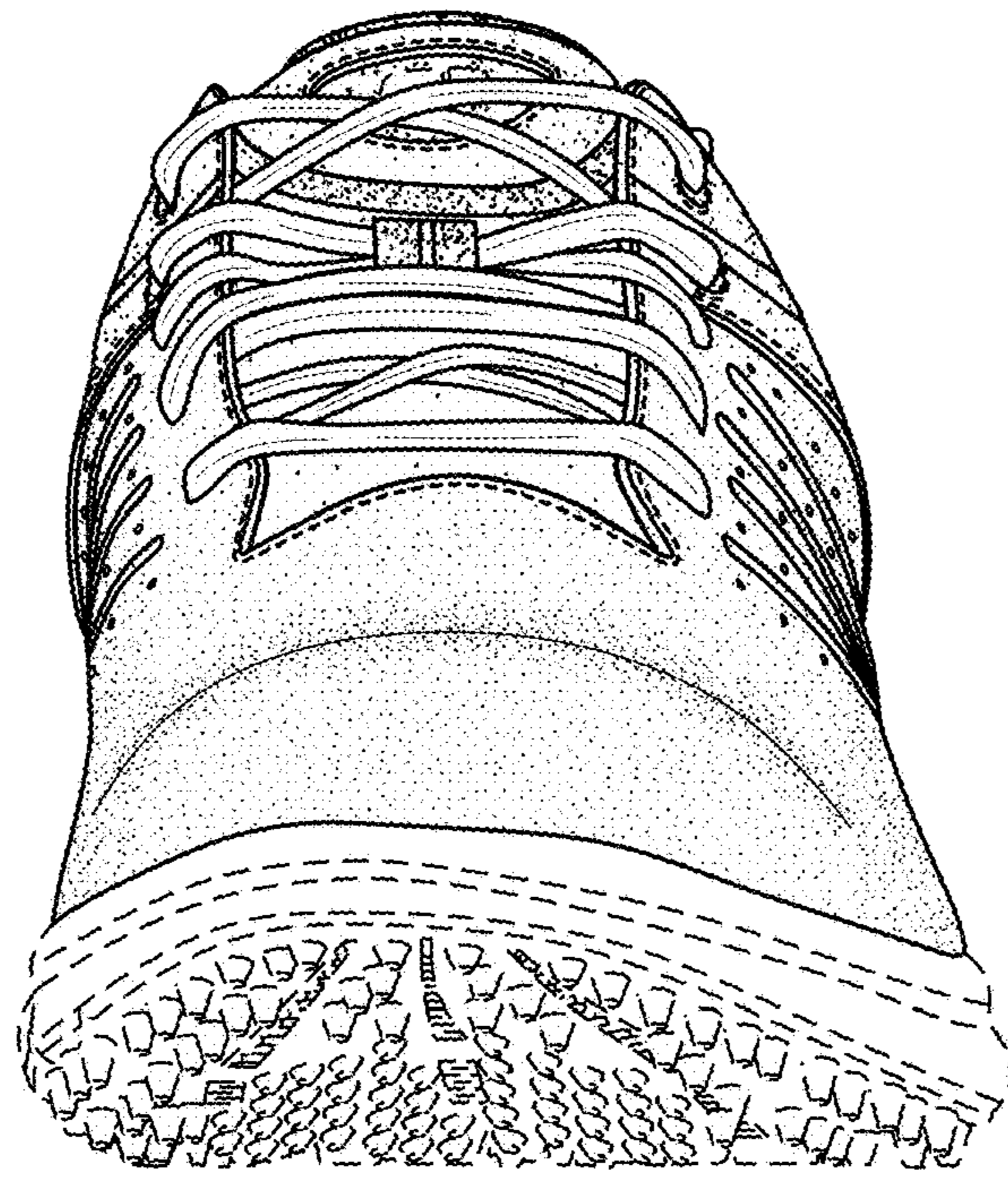

FIG. 6

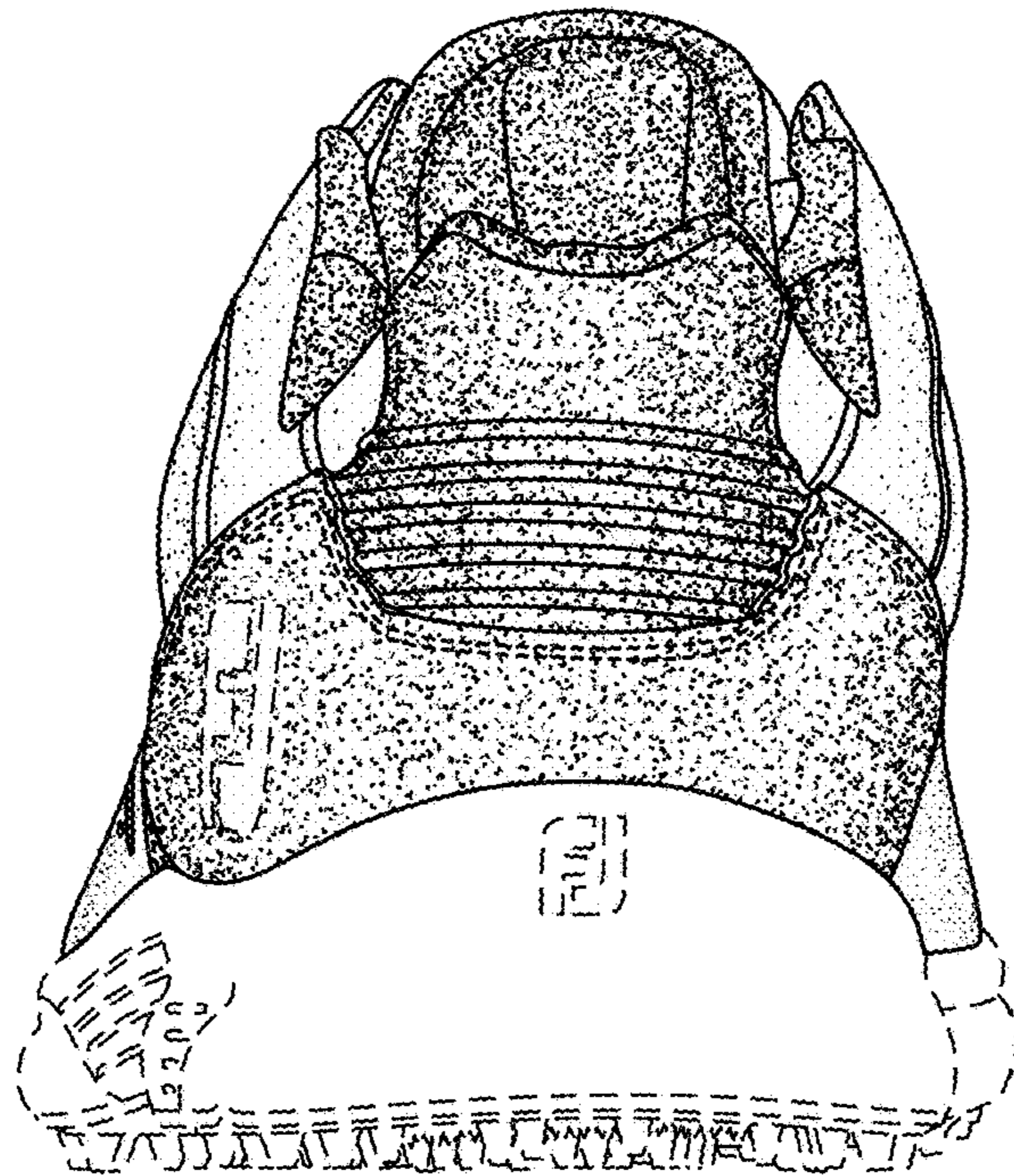

FIG. 7