



US00D846857S

(12) **United States Design Patent**
Bacon

(10) **Patent No.:** **US D846,857 S**

(45) **Date of Patent:** **** Apr. 30, 2019**

(54) **GOLF SHOE UPPER**

(71) Applicant: **Acushnet Company**, Fairhaven, MA
(US)

(72) Inventor: **Jonathan G. Bacon**, East Taunton, MA
(US)

(73) Assignee: **Acushnet Company**, Fairhaven, MA
(US)

(**) Term: **15 Years**

(21) Appl. No.: **29/623,259**

(22) Filed: **Oct. 24, 2017**

(51) **LOC (11) Cl.** **02-04**

(52) **U.S. Cl.**
USPC **D2/969**; D2/902

(58) **Field of Classification Search**
USPC D2/896-900, 902, 903, 907, 909, 923,
D2/969, 972-974
CPC A43B 5/02; A43B 5/001; A43B 5/002
See application file for complete search history.

(56) **References Cited**

U.S. PATENT DOCUMENTS

D540,020 S	*	4/2007	Lane, III	D2/969
D560,340 S	*	1/2008	Lane, III	D2/969
D560,341 S		1/2008	Mochen		
D560,342 S	*	1/2008	Lane, III	D2/969
D560,343 S	*	1/2008	Mochen	D2/969
D571,992 S	*	7/2008	Robinson, Jr.	D2/969
D595,040 S		6/2009	Mochen		
D595,946 S		7/2009	Lane, III et al.		
D628,373 S		12/2010	Lane, III		
D628,786 S		12/2010	Lane, III		
D663,932 S		7/2012	Bacon		

D663,936 S		7/2012	Lane		
D728,205 S		5/2015	Weddle et al.		
D735,975 S	*	8/2015	Lane, III	D2/906
D818,673 S	*	5/2018	Bacon	D2/902

* cited by examiner

Primary Examiner — Rashida C. Walshon

(74) *Attorney, Agent, or Firm* — Daniel W. Sullivan

(57) **CLAIM**

The ornamental design for a golf shoe upper, as shown and described.

DESCRIPTION

FIG. 1 is a top perspective view of the golf shoe upper of this invention;

FIG. 2 is a top plan view of the golf shoe upper of this invention;

FIG. 3 is a lateral side elevation view of the golf shoe upper of this invention;

FIG. 4 is a medial side elevation view of the golf shoe upper of this invention;

FIG. 5 is a bottom plan view of the golf shoe upper of this invention;

FIG. 6 is a front elevation view of the golf shoe upper of this invention; and,

FIG. 7 is a rear elevation view of the golf shoe upper of this invention.

In FIGS. 1-7, the broken lines showing a logo and circular knob on the top surface of the shoe form no part of the claimed design. Also, the broken lines showing a shoe outsole including cleats and logo on the bottom surface of the shoe form no part of the claimed design. All remaining broken lines are representative of stitching that forms part of the claimed design.

1 Claim, 4 Drawing Sheets

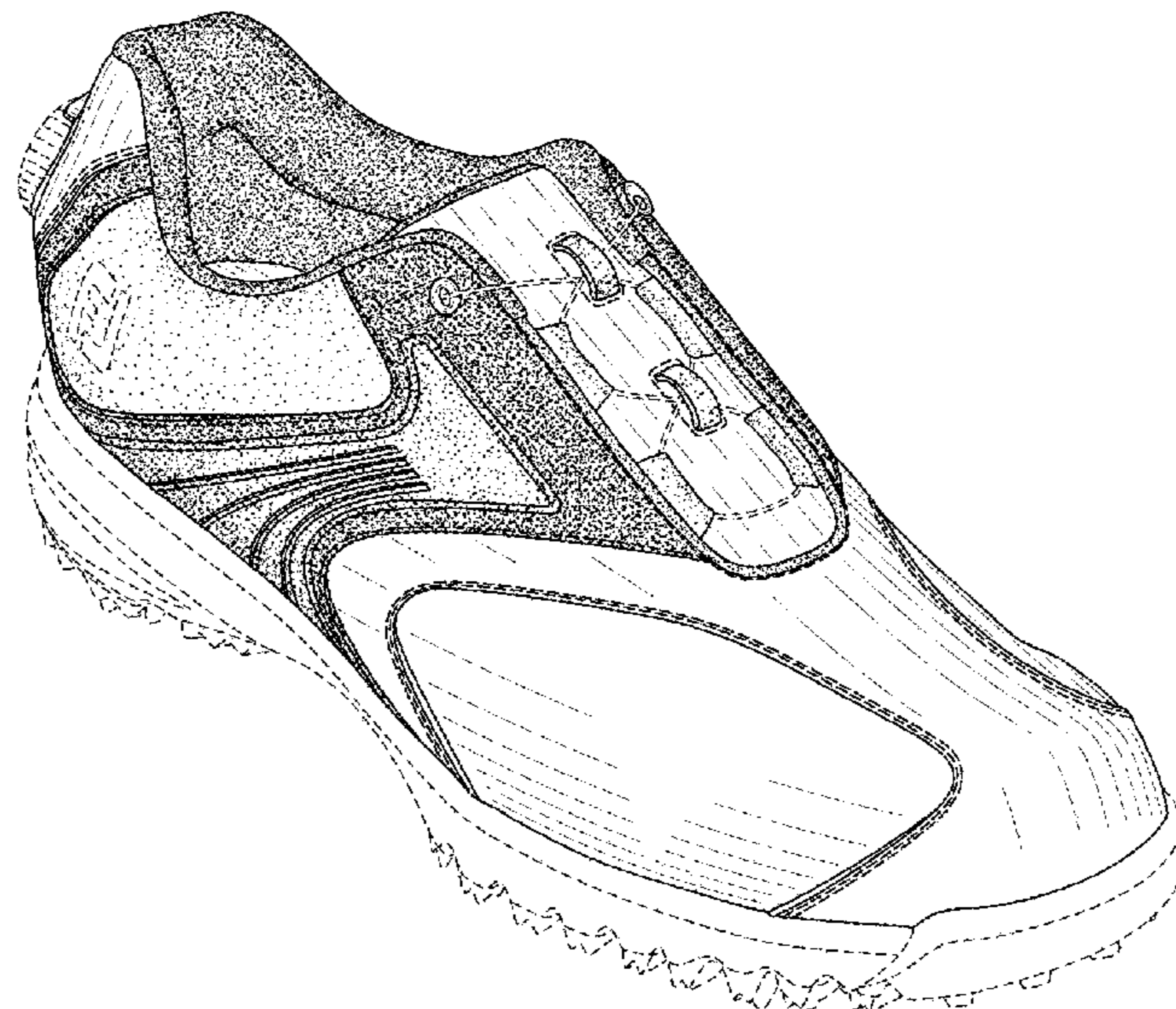
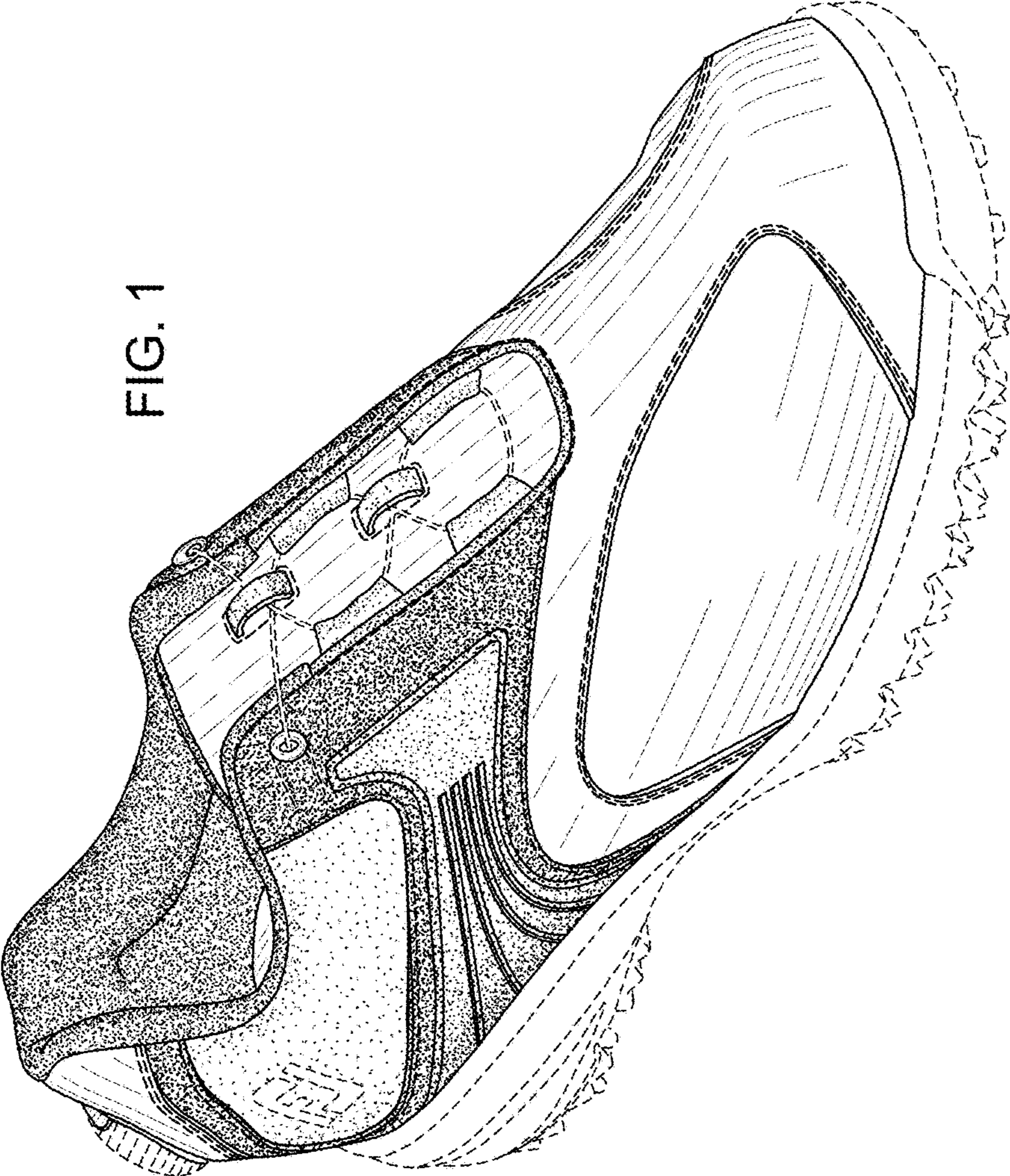

FIG. 1



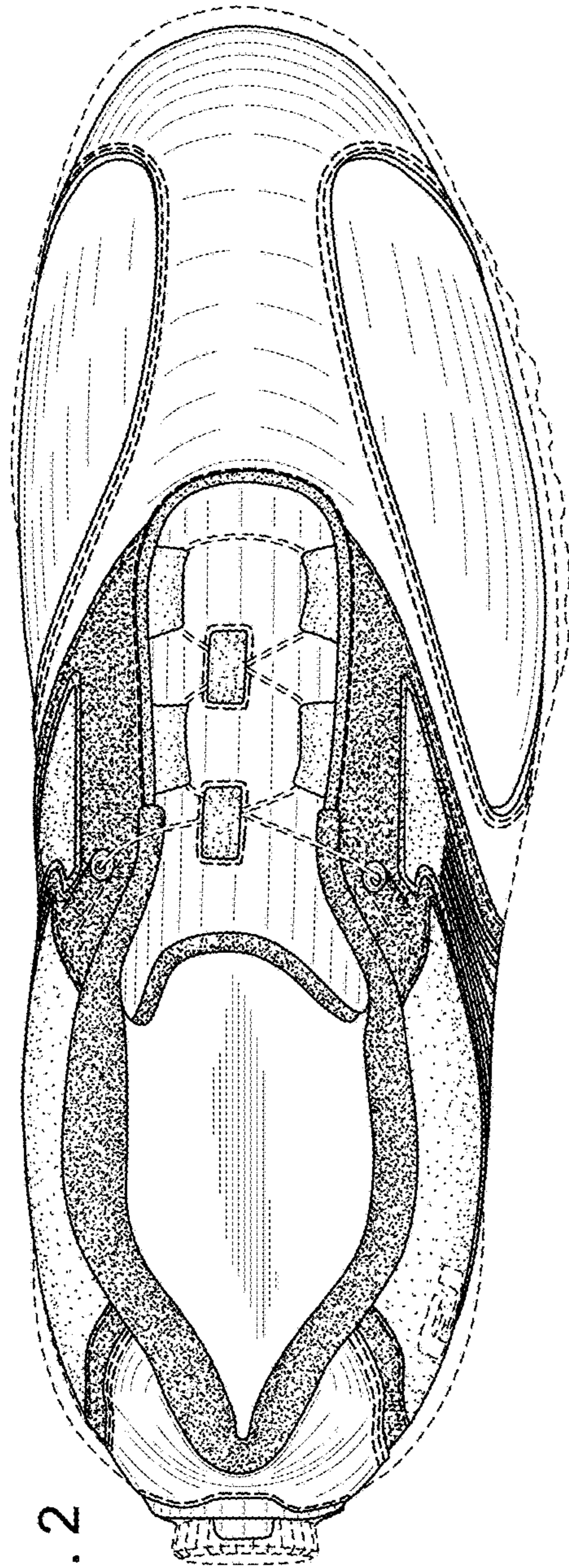

FIG. 2

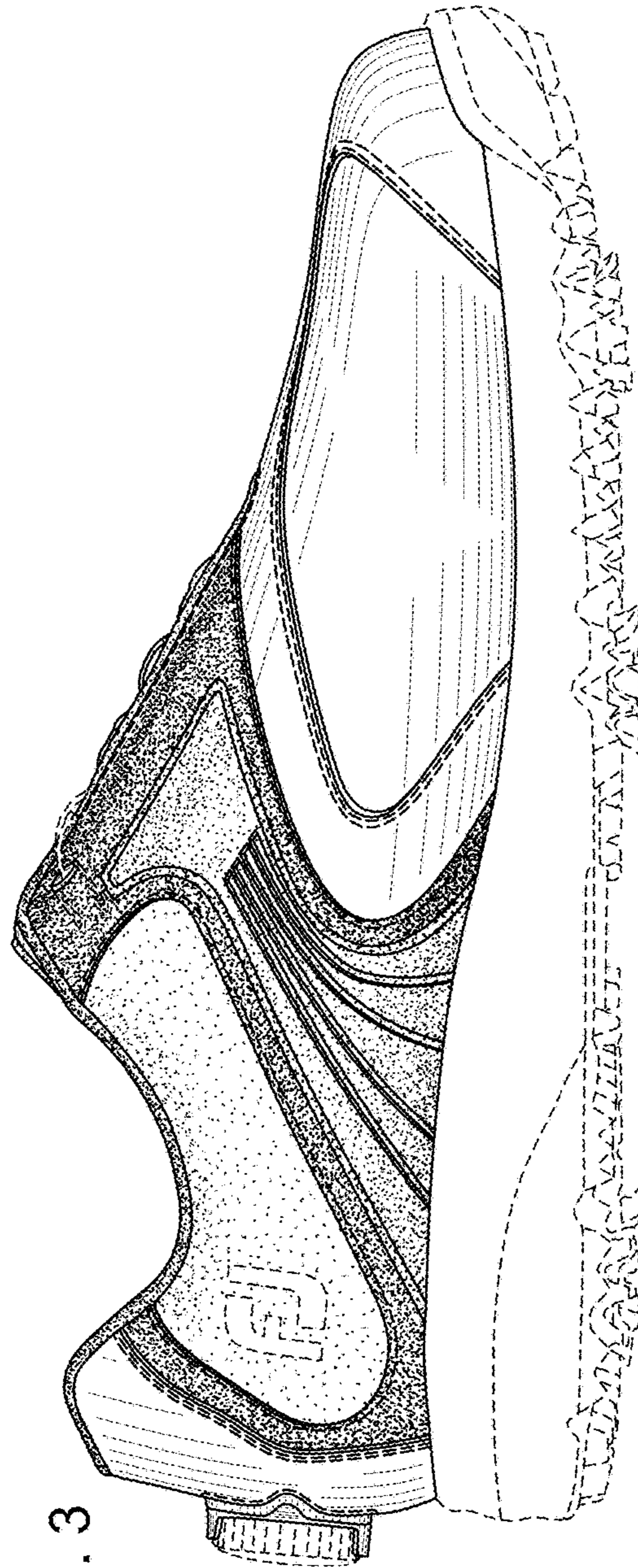

FIG. 3

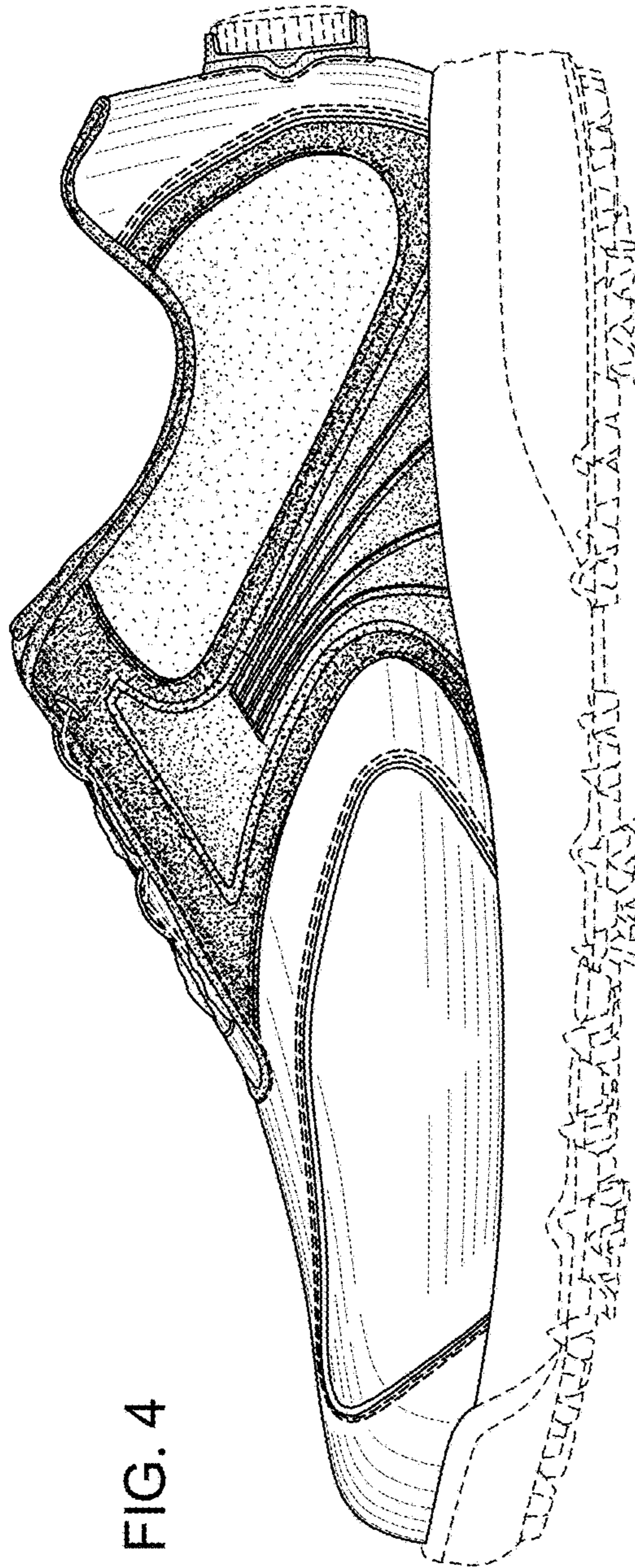

FIG. 4

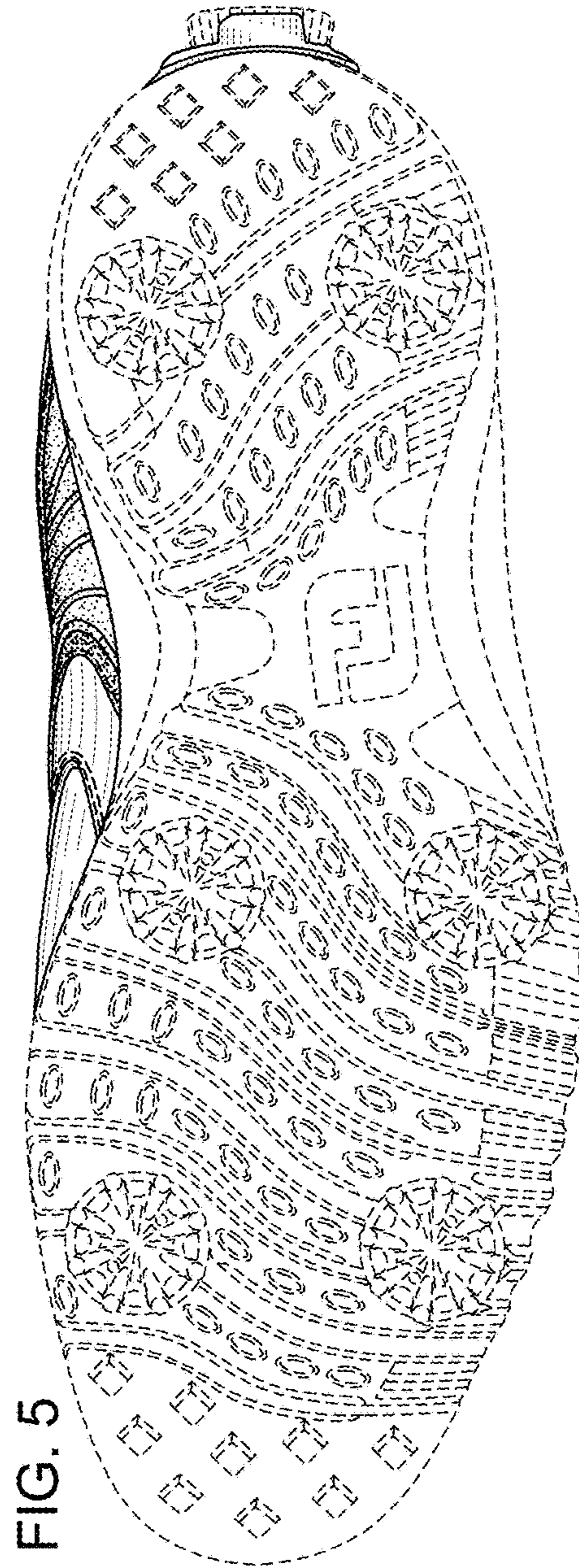

FIG. 5

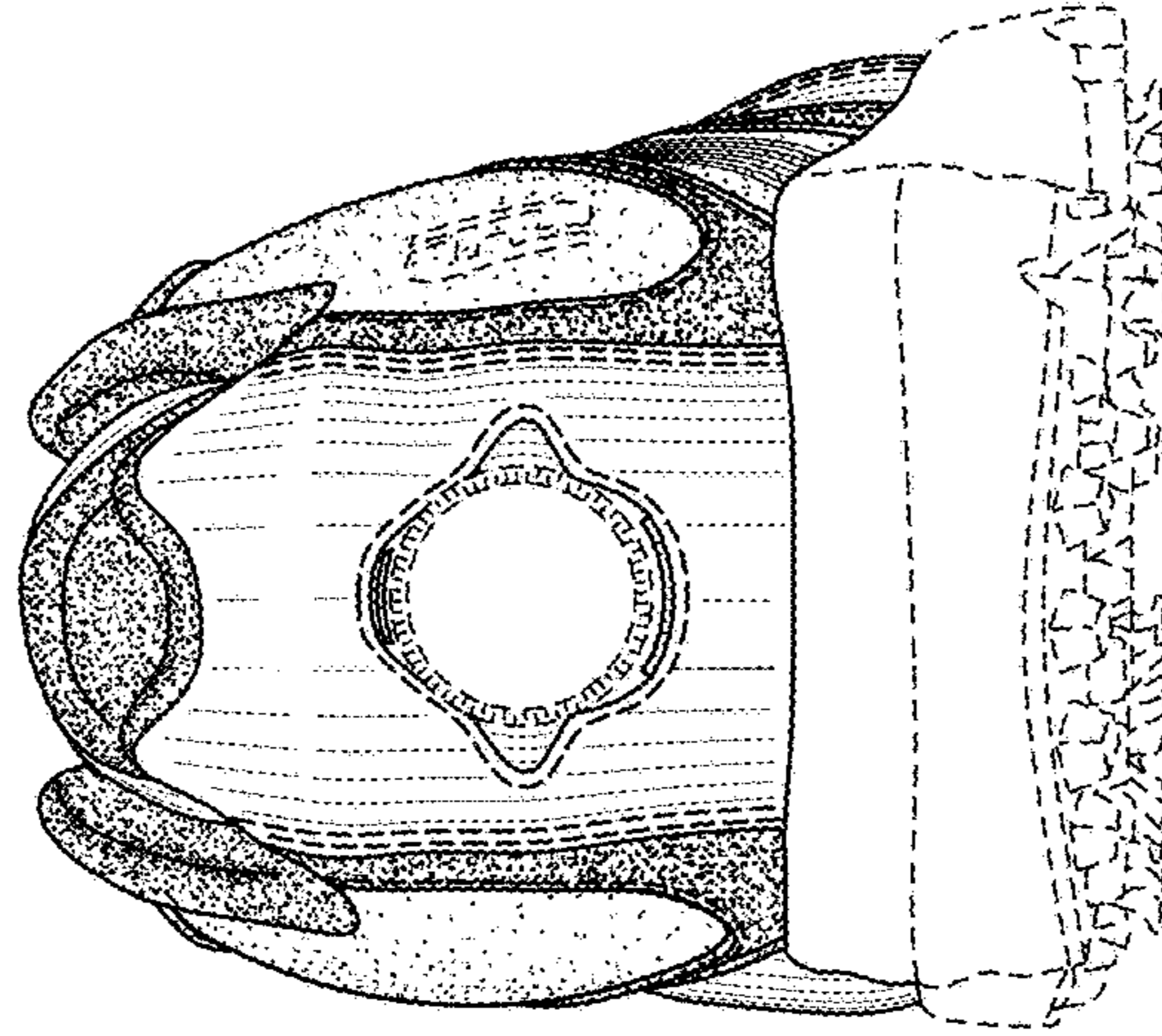

FIG. 6

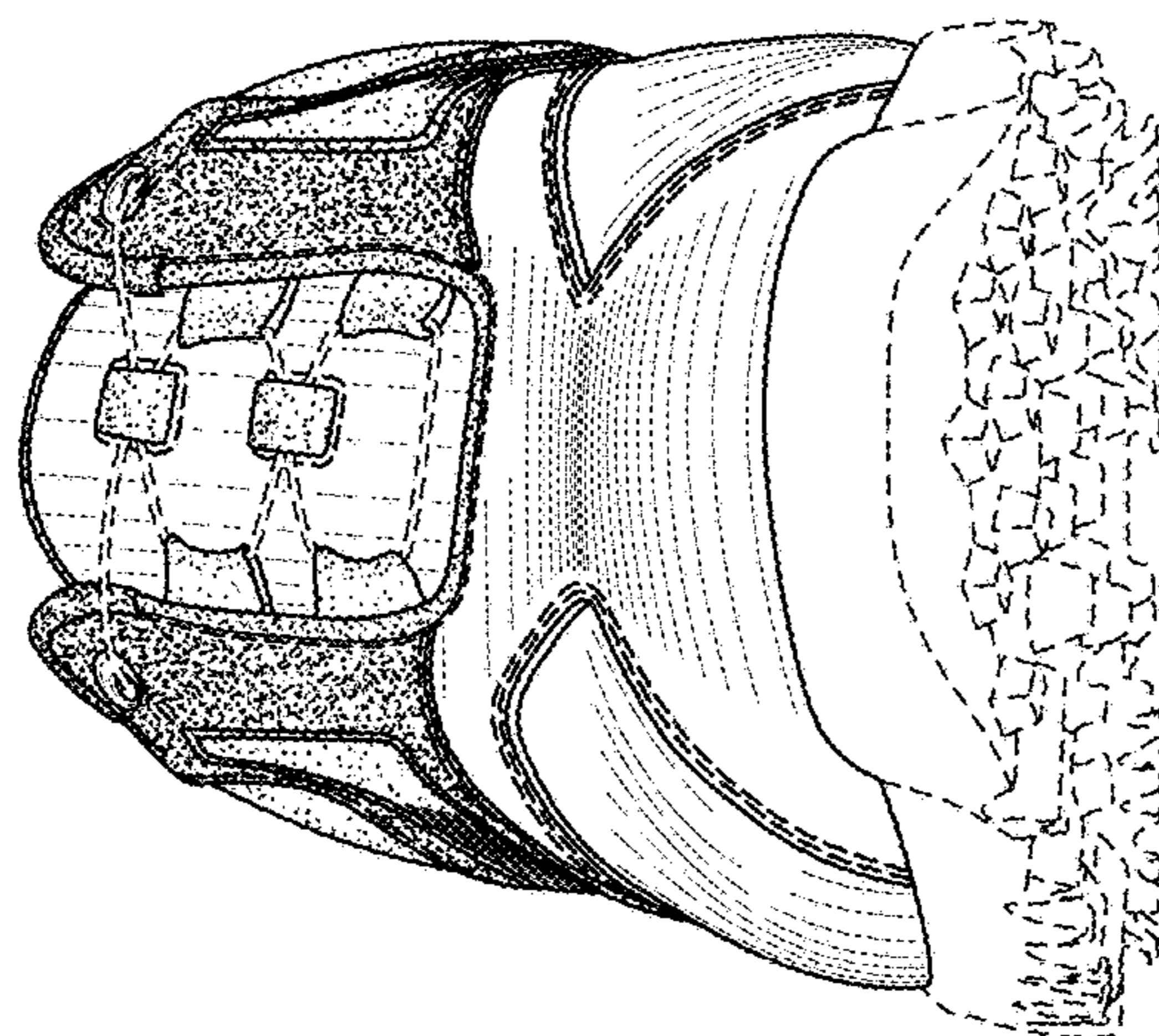

FIG. 7