

US00D846818S

(12) **United States Design Patent** (10) **Patent No.:** **US D846,818 S**
He (45) **Date of Patent:** **** Apr. 23, 2019**

(54) **CAT CRAWLING FRAME**
(71) Applicant: **Hangzhou Petsbelle Product Co., Ltd., Zhejiang (CN)**
(72) Inventor: **Haijiao He, Zhejiang (CN)**
(**) Term: **15 Years**
(21) Appl. No.: **29/603,601**
(22) Filed: **May 11, 2017**
(30) **Foreign Application Priority Data**
Nov. 28, 2016 (CN) 2016 3 0578747
(51) **LOC (11) Cl.** **30-99**
(52) **U.S. Cl.**
USPC **D30/160**
(58) **Field of Classification Search**
USPC D30/104, 108, 112-120, 124, 158, 160,
D30/161; 119/28.5, 452, 453, 482, 498,
119/499, 702, 708
CPC A01K 1/033
See application file for complete search history.

(56) **References Cited**
U.S. PATENT DOCUMENTS
3,581,707 A * 6/1971 Cook A01K 15/024
119/482
D223,760 S * 6/1972 Chestine D30/108
D261,186 S * 10/1981 Michalski D30/158
D290,767 S * 7/1987 Duffek D30/108
D344,773 S * 3/1994 Aker D21/818
D349,590 S * 8/1994 Berger D30/108
5,465,682 A * 11/1995 Chavallo, Jr. A01K 1/033
119/498

5,577,465 A * 11/1996 Cook A01K 1/033
119/28.5
D398,087 S * 9/1998 Pritzker D30/118
D422,754 S * 4/2000 Kolozsvari D30/118
8,020,518 B1 * 9/2011 Reinke A01K 15/025
119/482
D665,540 S * 8/2012 Kilroy A01K 63/003
D30/104
D774,707 S * 12/2016 Kellogg D30/160
2003/0221628 A1 * 12/2003 Leon A01K 15/024
119/28.5
2005/0284407 A1 * 12/2005 DeRaspe-Bolles
A01K 15/024
119/706
2011/0155073 A1 * 6/2011 Kilroy A01K 15/024
119/247

* cited by examiner
Primary Examiner — Barbara Fox
Assistant Examiner — Mehri F Bajoul
(74) *Attorney, Agent, or Firm* — Prakash Nama; Global IP Services, PLLC

(57) **CLAIM**
The ornamental design for a cat crawling frame, as shown.

DESCRIPTION

FIG. 1 is a front elevational view of a cat crawling frame showing my new design;
FIG. 2 is a rear elevational view thereof;
FIG. 3 is a left side view thereof;
FIG. 4 is a right side view thereof;
FIG. 5 is a top plan view thereof;
FIG. 6 is a bottom plan view thereof;
FIG. 7 is a perspective view thereof; and,
FIG. 8 is another perspective view thereof.

1 Claim, 8 Drawing Sheets

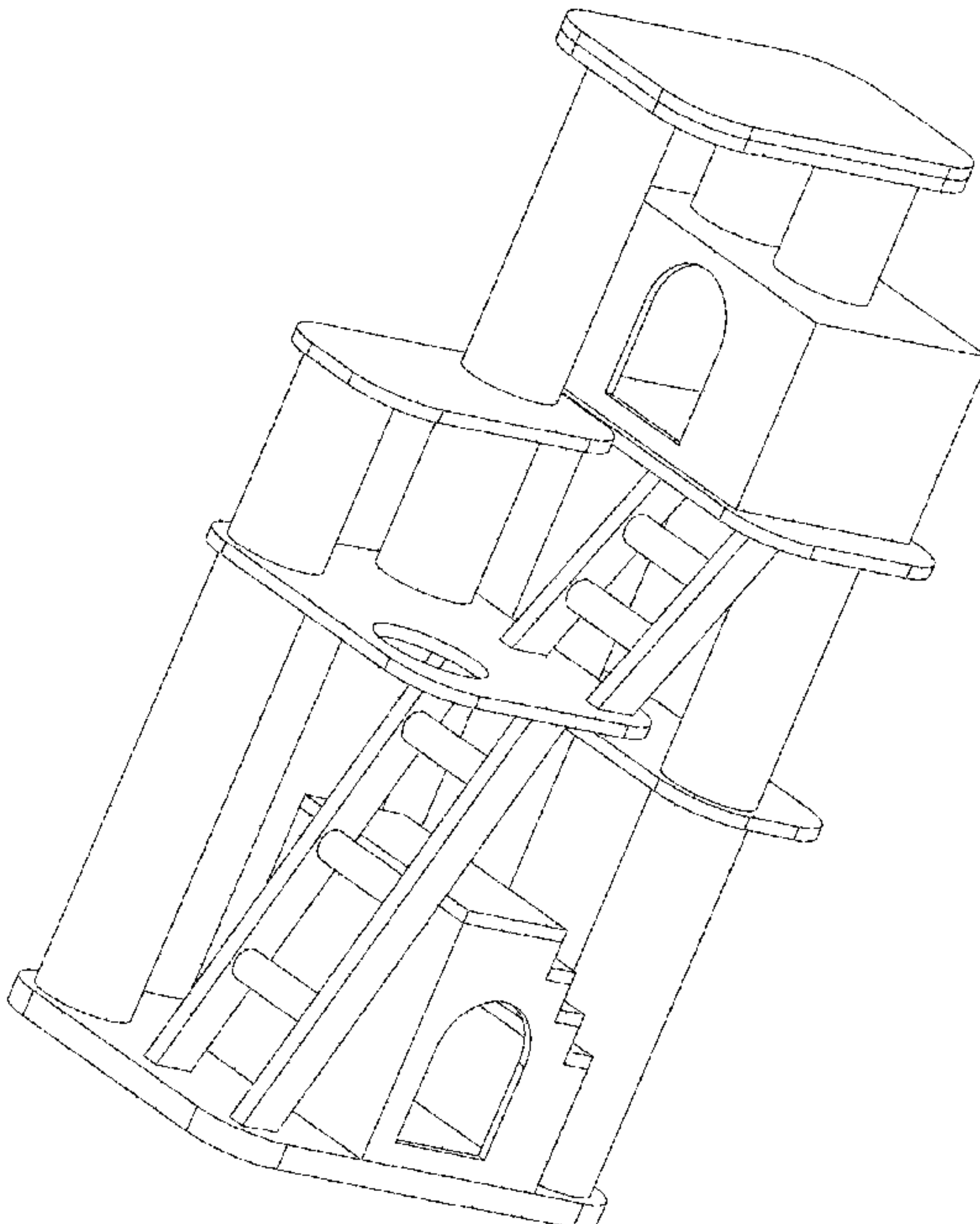

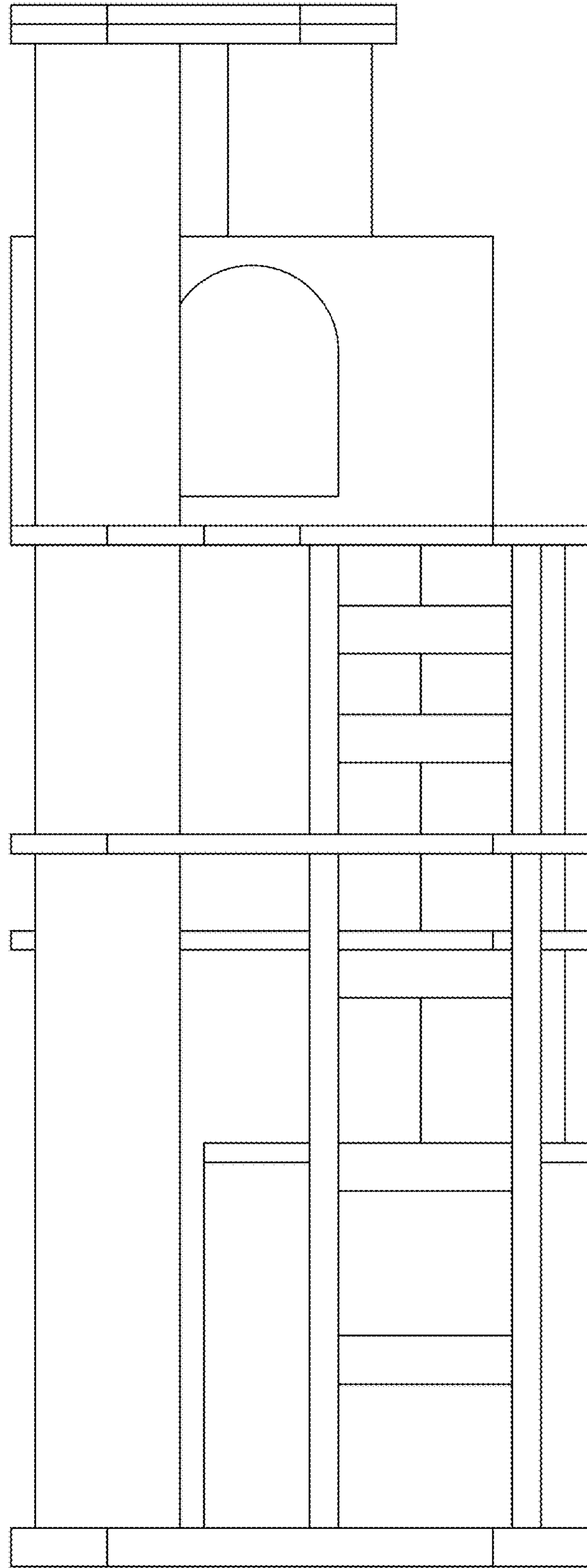

FIG. 1

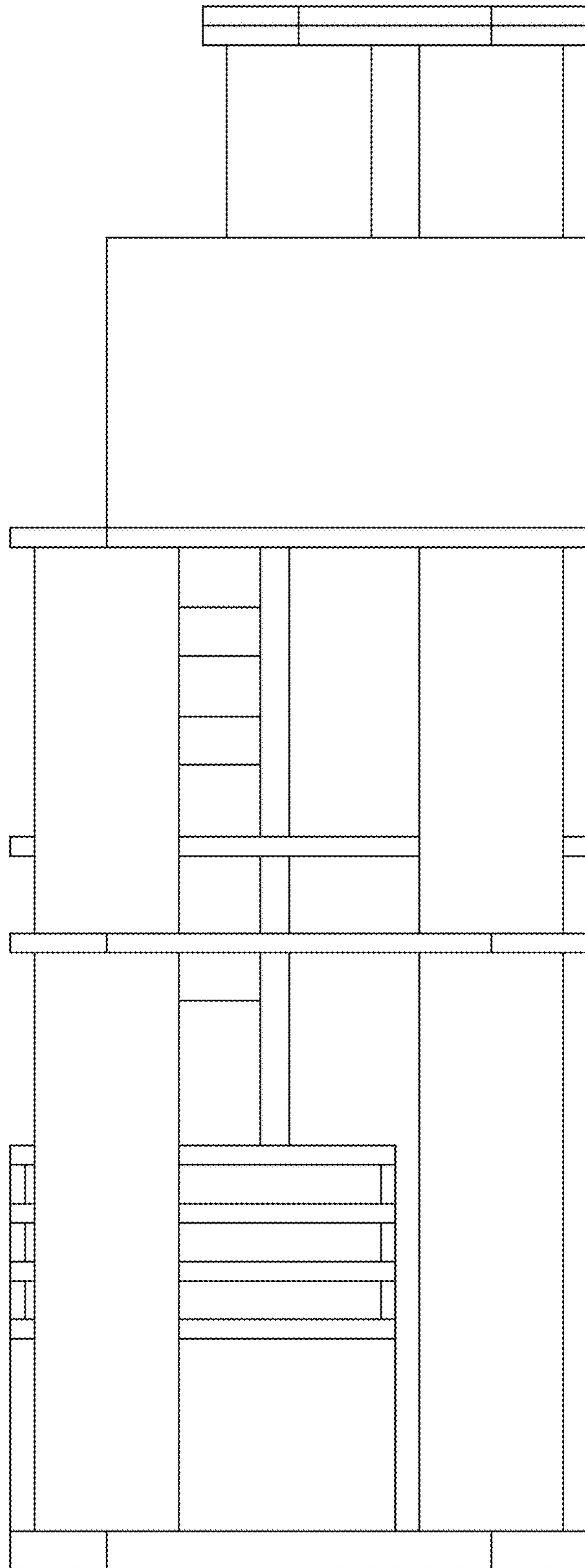

FIG. 2

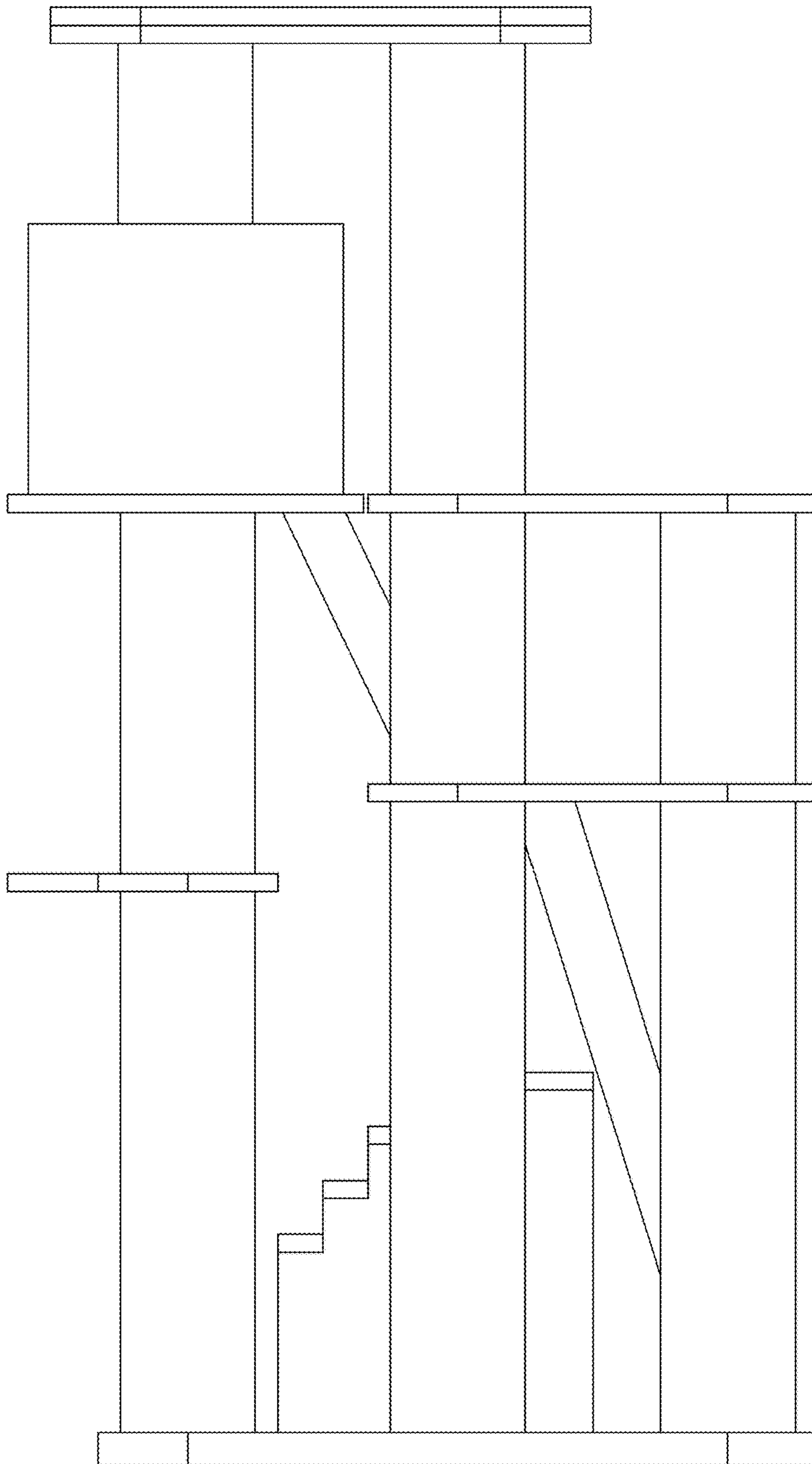

FIG. 3

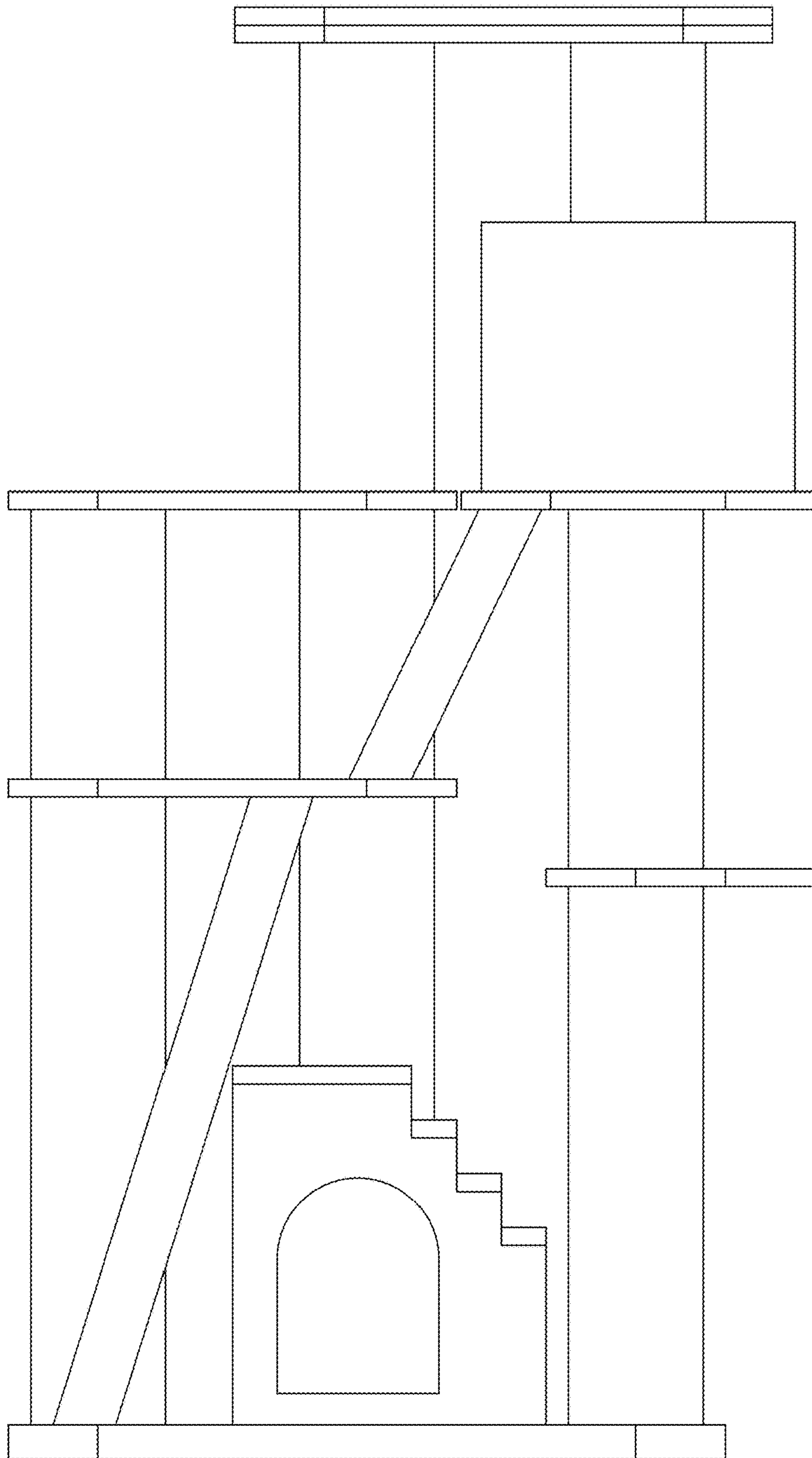

FIG. 4

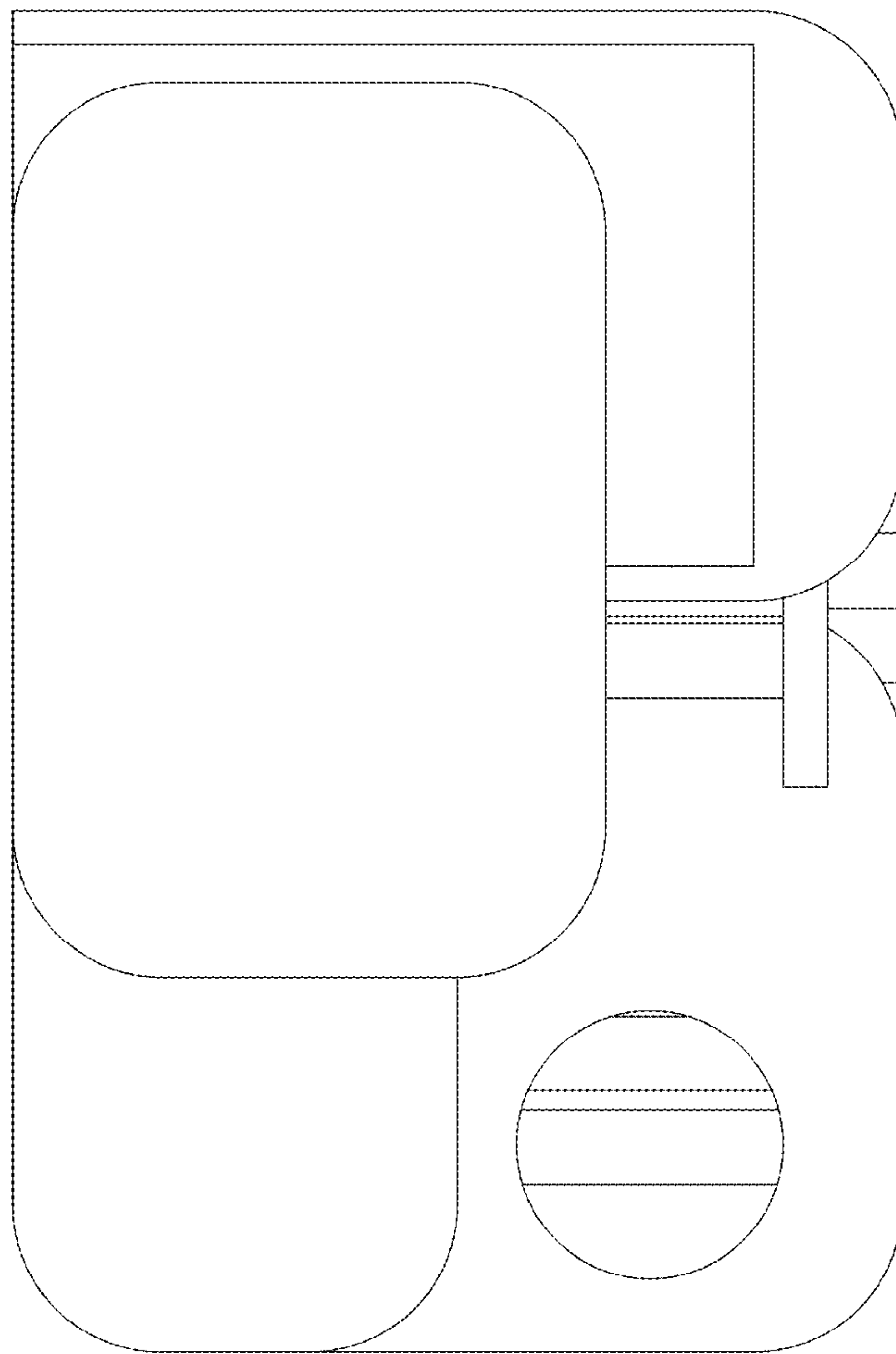

FIG. 5

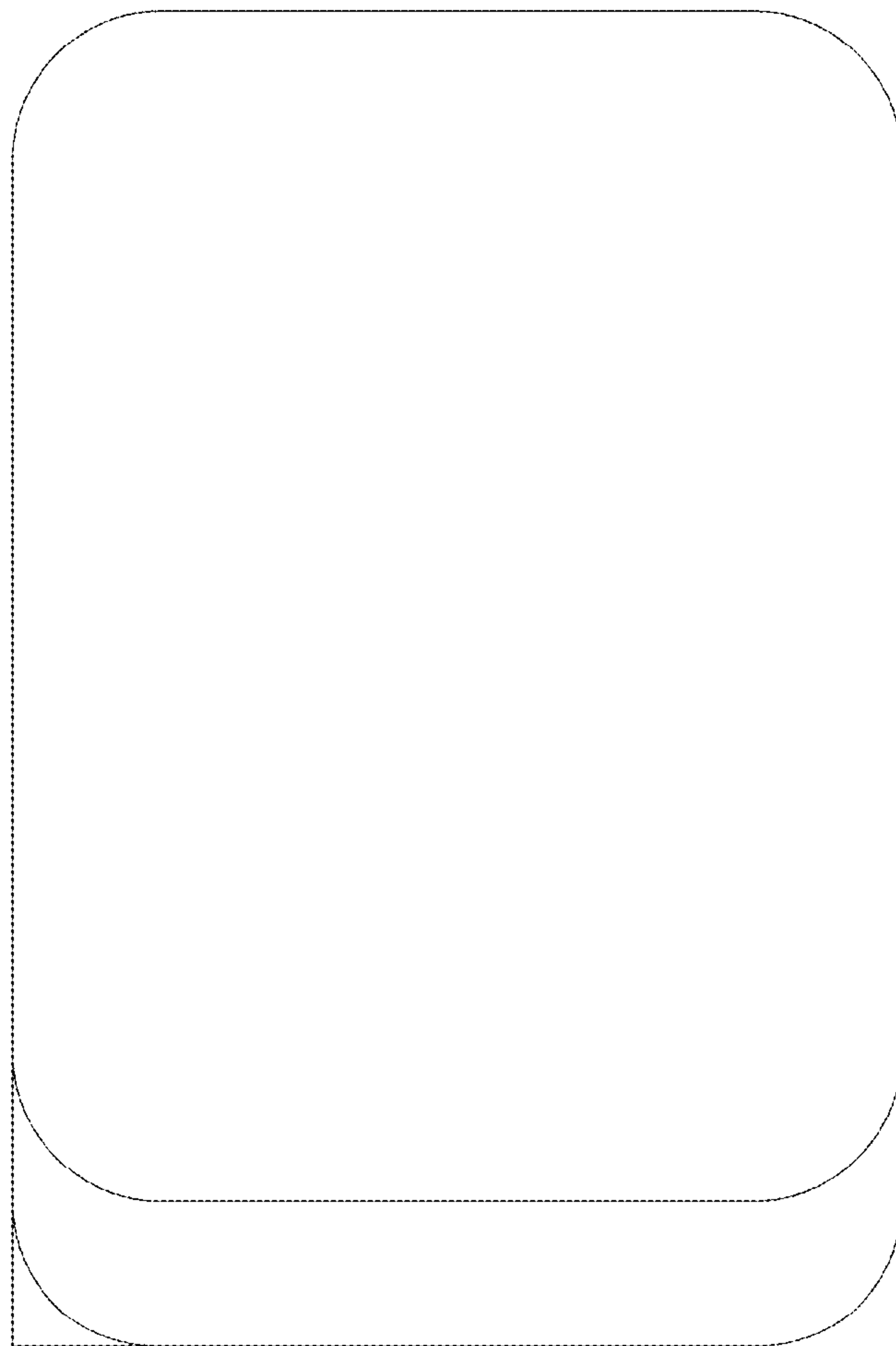

FIG. 6

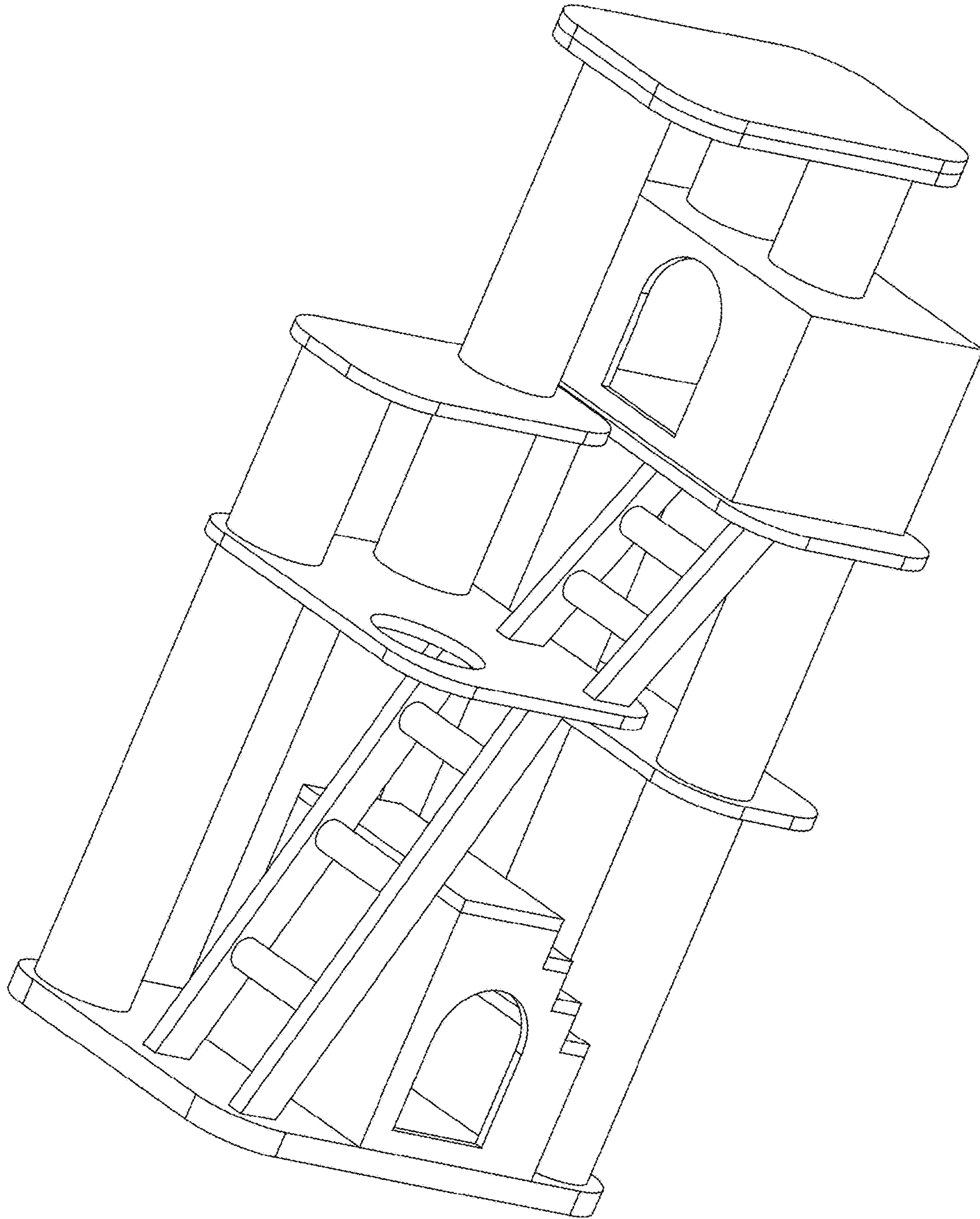

FIG. 7

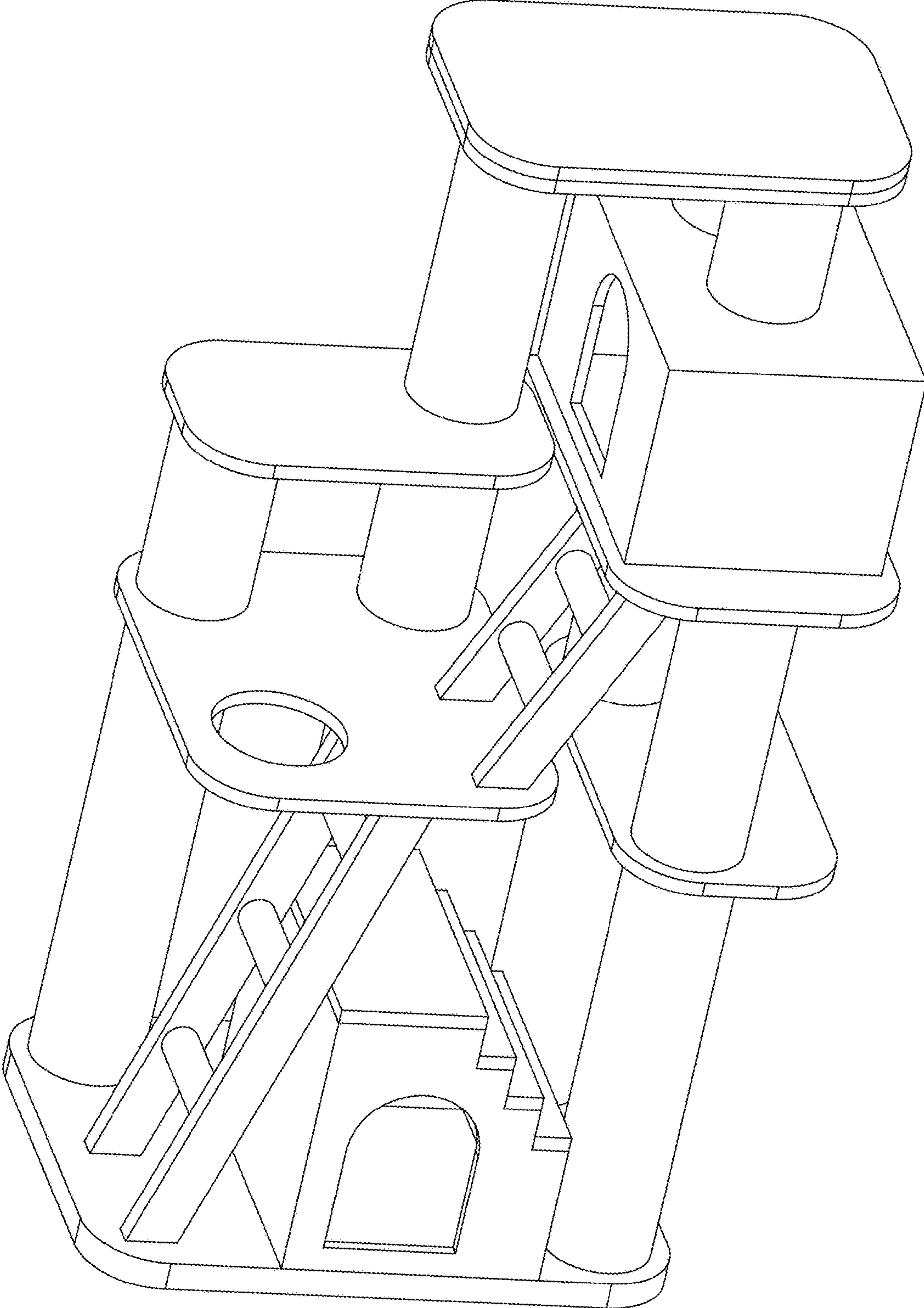

FIG. 8