



US00D846790S

(12) **United States Design Patent**
Wilkinson

(10) **Patent No.:** **US D846,790 S**

(45) **Date of Patent:** **** Apr. 23, 2019**

(54) **LIGHTING FIXTURE**

(71) Applicant: **LUIGI LAVAZZA S.P.A.**, Turin (IT)

(72) Inventor: **Raj Wilkinson**, London (GB)

(73) Assignee: **Luigi Lavazza S.p.A.**, Turin (IT)

(**) Term: **15 Years**

(21) Appl. No.: **35/504,338**

(22) Filed: **Jul. 13, 2017**

(80) **Hague Agreement Data**

Int. Filing Date: **Jul. 13, 2017**

Int. Reg. No.: **DM/096990**

Int. Reg. Date: **Jul. 13, 2017**

Int. Reg. Pub. Date: **Jan. 19, 2018**

(51) **LOC (11) Cl.** **26-05**

(52) **U.S. Cl.**

USPC **D26/88**

(58) **Field of Classification Search**

USPC D26/76, 78, 79, 80, 81, 82, 83, 85, 86,
D26/88, 90, 93, 111, 113, 118, 119, 120,
D26/121, 122, 138, 139, 140, 141, 142,
D26/152

CPC F21S 2/00; F21S 4/00; F21S 4/003; F21S
4/005; F21S 4/006; F21S 4/007; F21S
4/008; F21S 6/00; F21S 8/00; F21S
8/024; F21S 8/026; F21S 8/031; F21S
8/033; F21S 8/035–8/037; F21S 8/04;
F21S 8/043; F21S 8/063

See application file for complete search history.

(56) **References Cited**

U.S. PATENT DOCUMENTS

D643,967 S *	8/2011	Sternotte	D26/128
D667,986 S *	9/2012	Decq	D26/89
D786,482 S *	5/2017	Dixon	D26/88
D791,389 S *	7/2017	Sonneman	D26/90
D792,005 S *	7/2017	Sonneman	D26/87
D797,346 S *	9/2017	Sonneman	D26/88
D797,348 S *	9/2017	Sonneman	D26/86
D818,178 S *	5/2018	Dixon	D26/88
D831,877 S *	10/2018	Dixon	D26/88

* cited by examiner

Primary Examiner — Natasha Vujcic

(74) *Attorney, Agent, or Firm* — Nixon & Vanderhye P.C.

(57) **CLAIM**

The ornamental design for a lighting fixture, as shown and described.

DESCRIPTION

1. Lighting fixture

1.1 : Front

1.2 : Back

1.3 : Left

1.4 : Right

1.5 : Top

1.6 : Bottom

1.7 : Perspective

1.8 : Perspective

The different gray shades and the surface textures do not form part of the design; the lighting fixture is shaped to resemble a coffee bean.

1 Claim, 8 Drawing Sheets

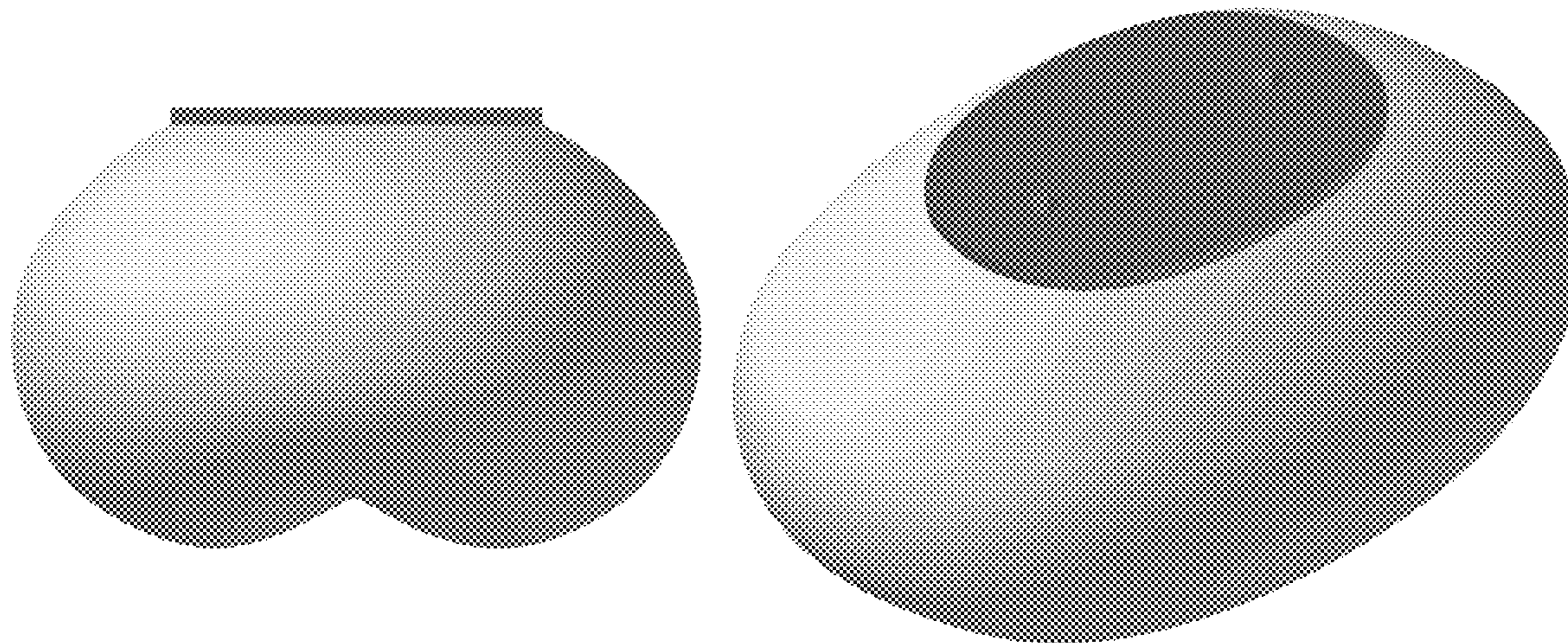

1.1

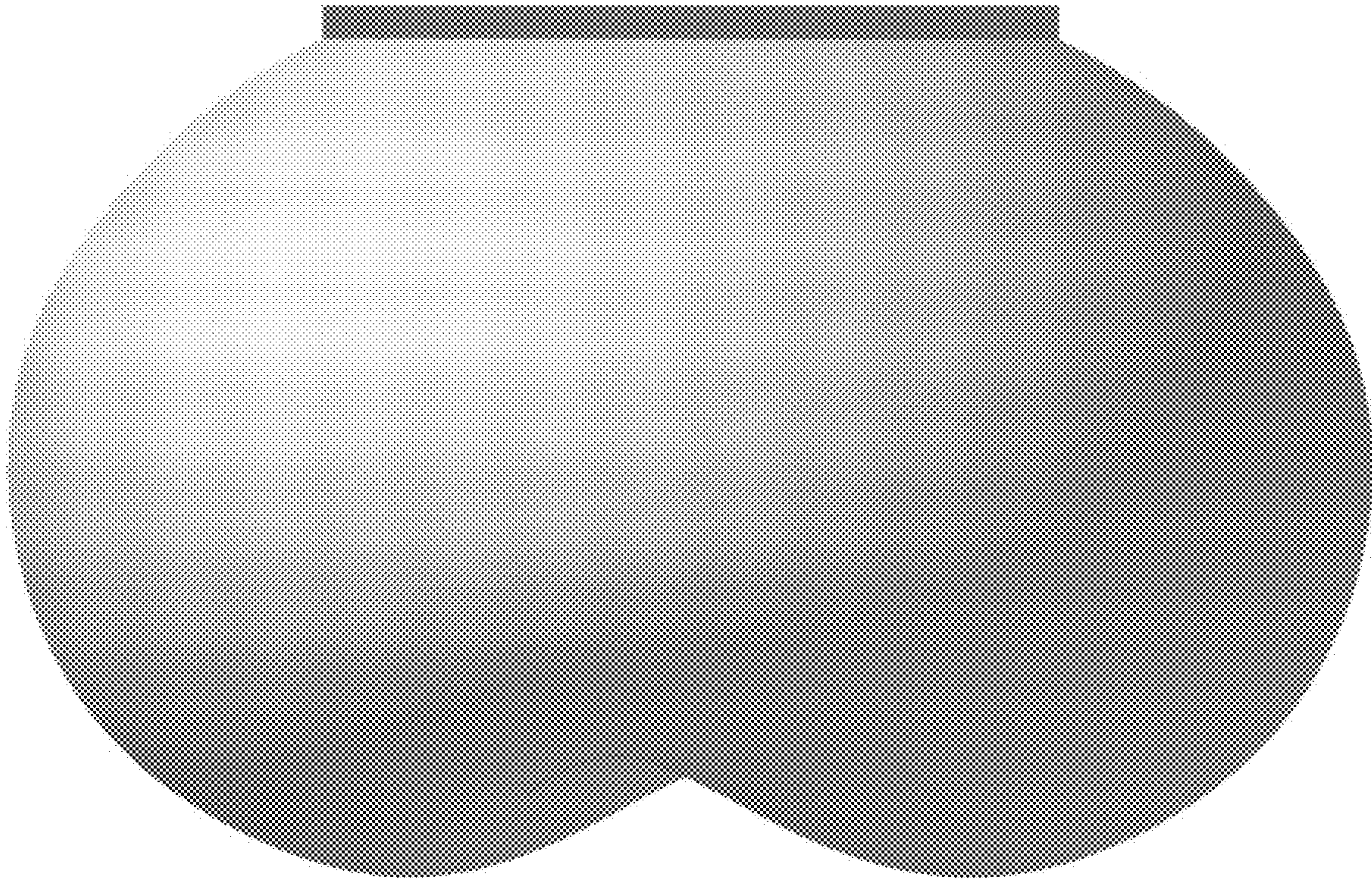

1.2

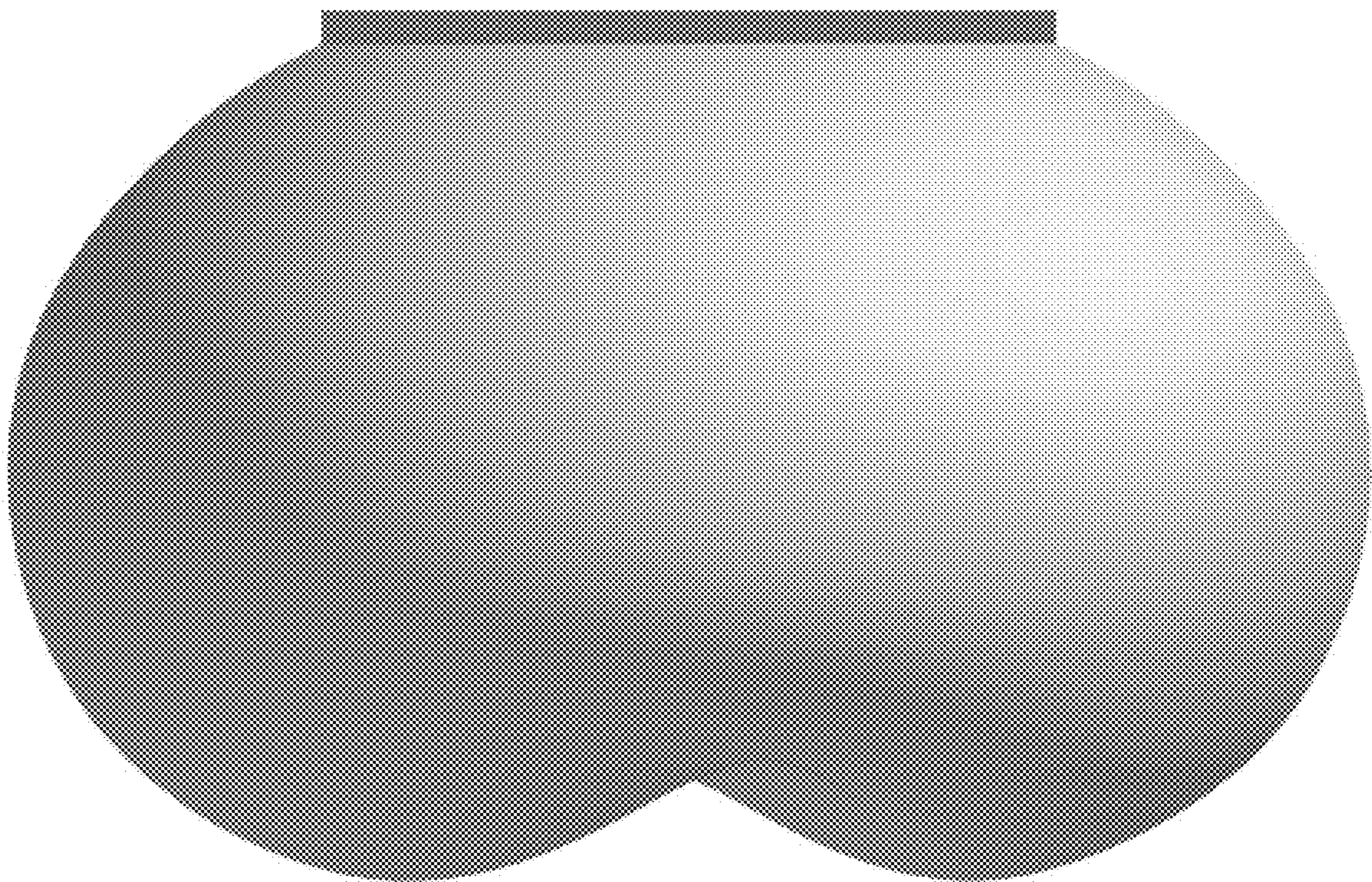

1.3

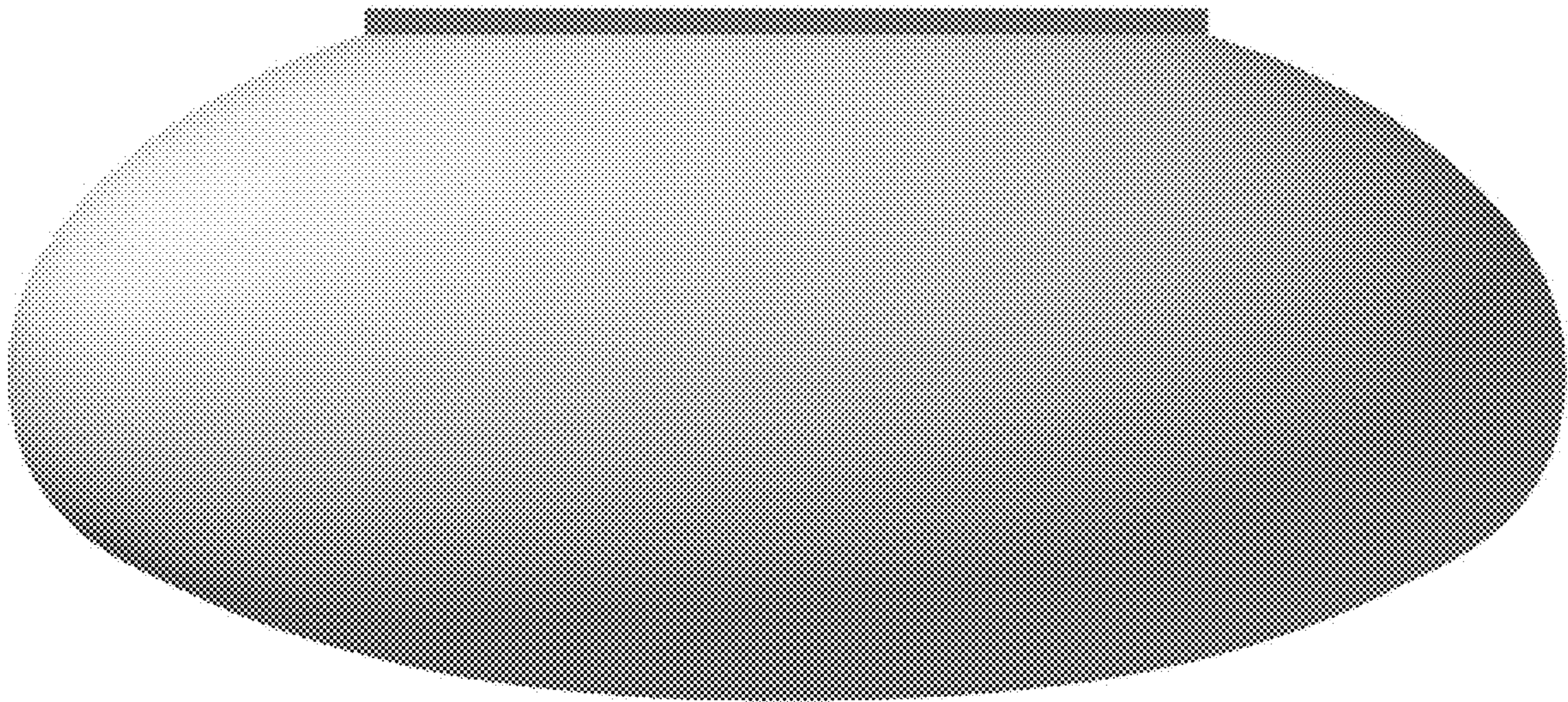

1.4

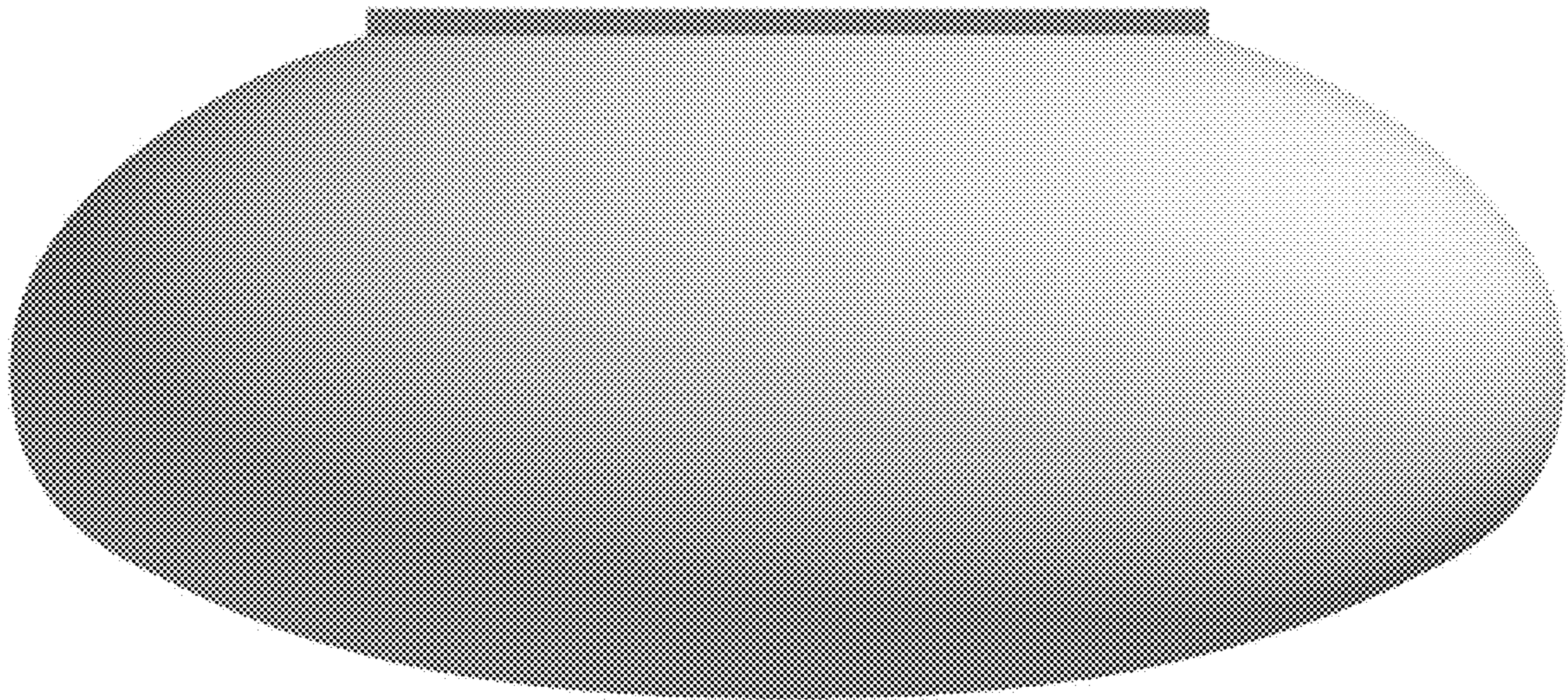

1.5

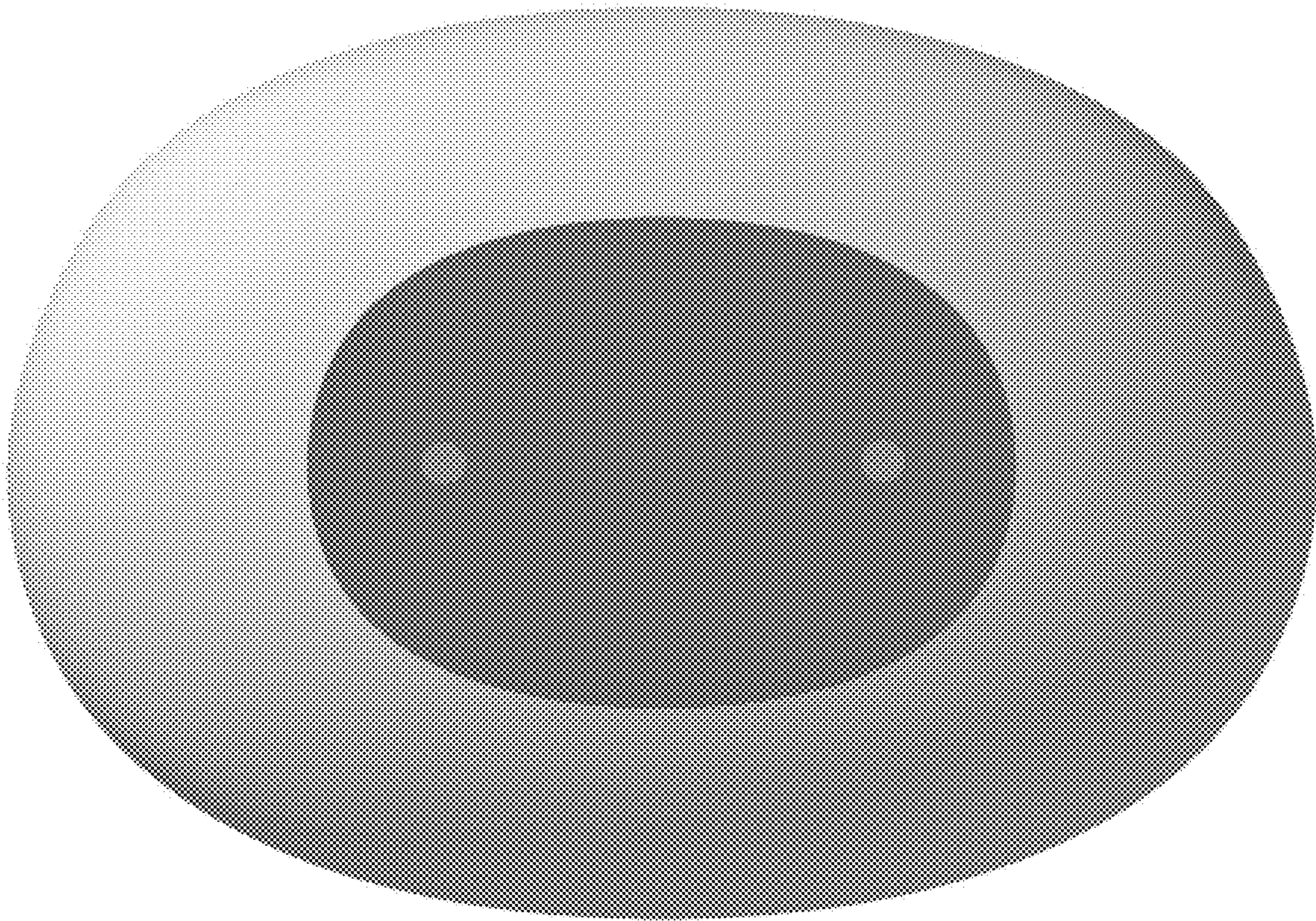

1.6

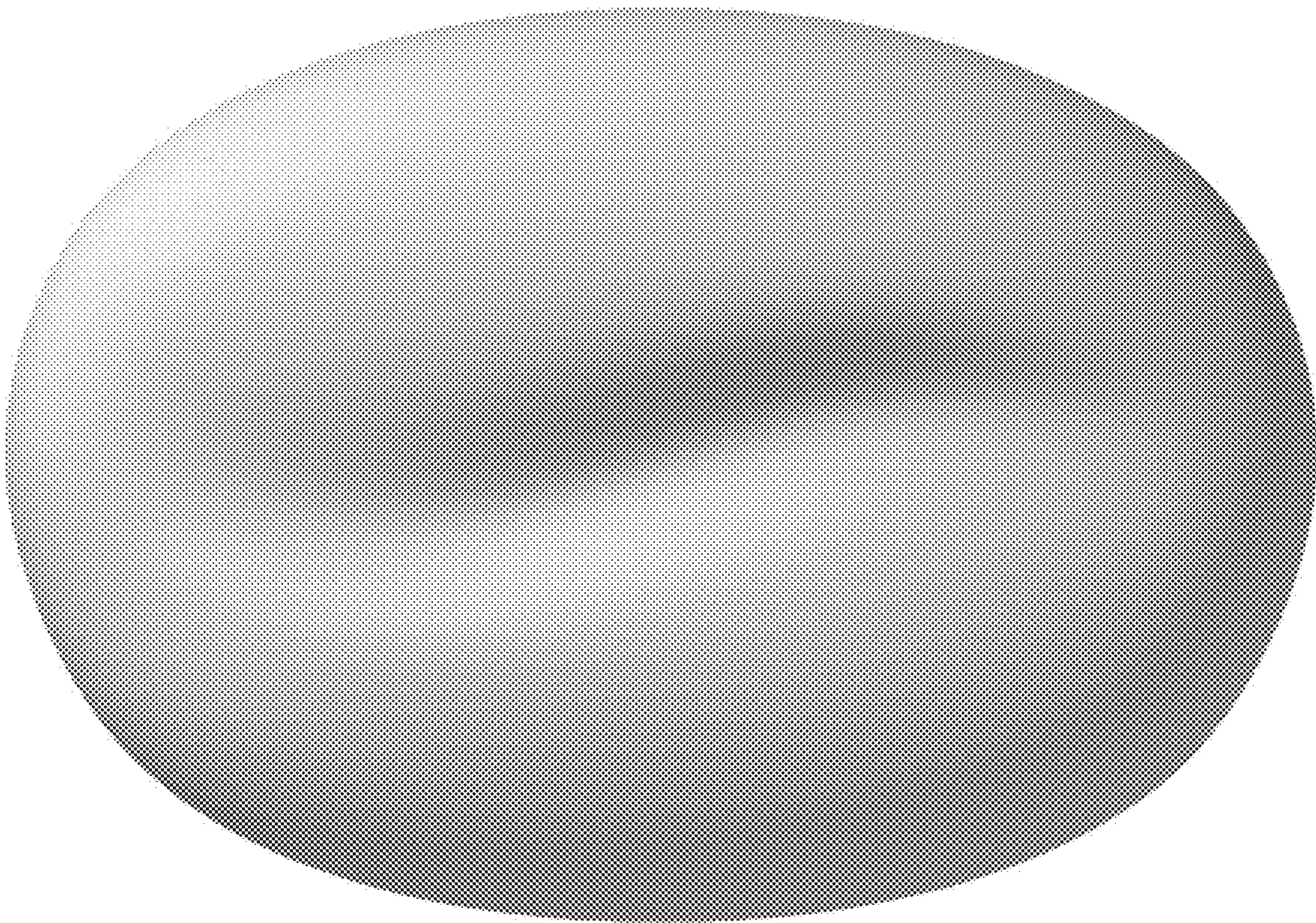

1.7

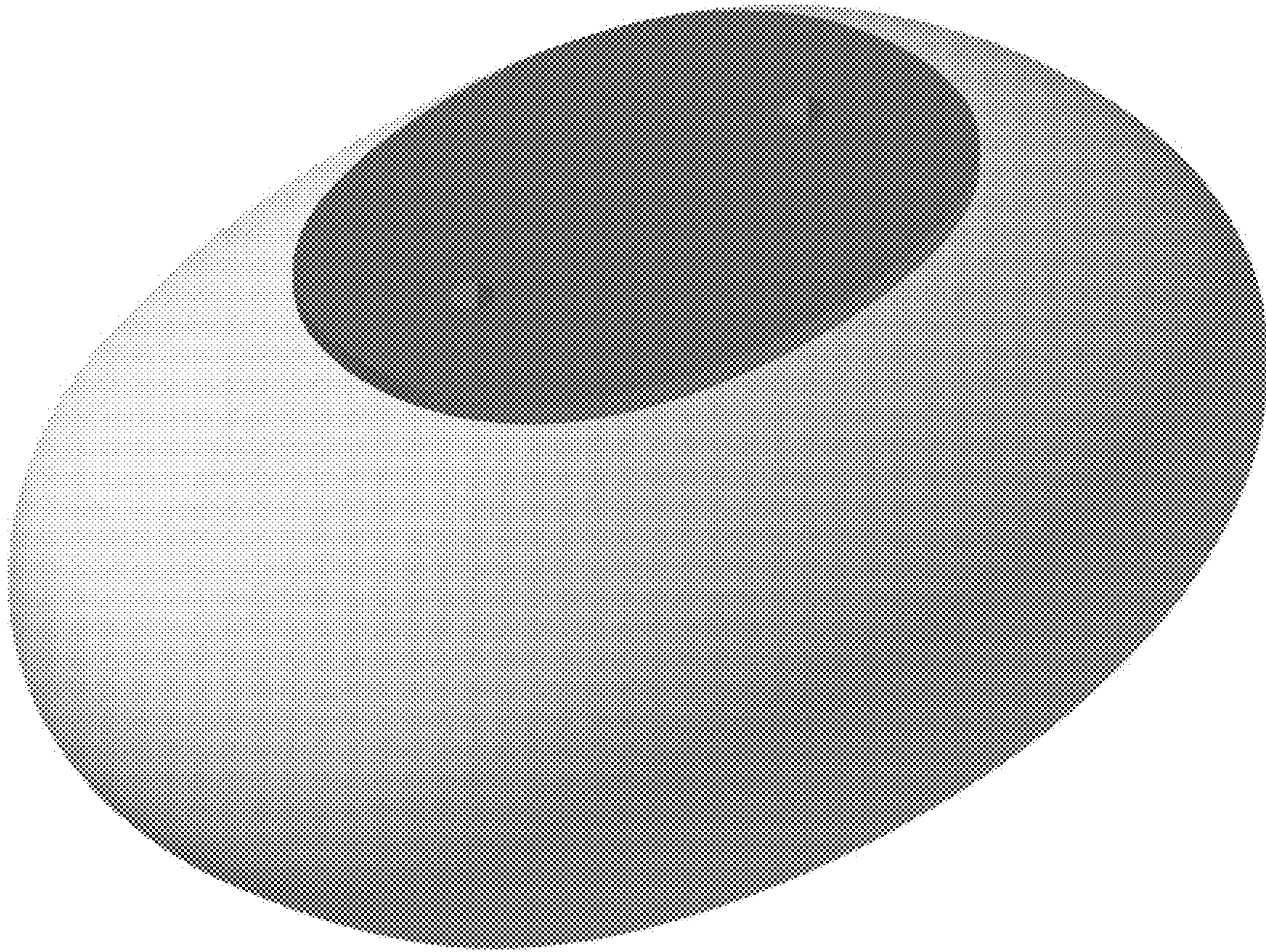

1.8

