



US00D846697S

(12) **United States Design Patent** (10) **Patent No.:** **US D846,697 S**  
**Yoshimura et al.** (45) **Date of Patent:** **\*\* Apr. 23, 2019**

(54) **ELECTROMAGNETIC VALVE**  
(71) Applicant: **SMC CORPORATION**, Chiyoda-ku (JP)  
(72) Inventors: **Shinichi Yoshimura**, Moriya (JP); **Masaru Yoshida**, Ushiku (JP); **Kenichi Matsumura**, Kashiwa (JP)  
(73) Assignee: **SMC CORPORATION**, Chiyoda-ku (JP)

D720,046 S \* 12/2014 Morodomi ..... D23/233  
D736,894 S \* 8/2015 Morodomi ..... D23/233  
D740,918 S \* 10/2015 Morodomi ..... D23/233  
D749,700 S \* 2/2016 Miyazoe ..... D23/233  
D801,479 S \* 10/2017 Doi ..... D23/233

(\*\*) Term: **15 Years**  
(21) Appl. No.: **29/637,026**  
(22) Filed: **Feb. 13, 2018**

**FOREIGN PATENT DOCUMENTS**

CN 303441076 S 11/2015

**OTHER PUBLICATIONS**

Office Action issued Jul. 2, 2018 in Japanese Patent Application No. 2017-018624, (with English translation), citing document AO therein, 4 pages.

\* cited by examiner

*Primary Examiner* — Cynthia Ramirez  
*Assistant Examiner* — Gino Colan  
(74) *Attorney, Agent, or Firm* — Oblon, McClelland, Maier & Neustadt, L.L.P.

(30) **Foreign Application Priority Data**  
Aug. 30, 2017 (JP) ..... 2017-018624  
(51) **LOC (11) Cl.** ..... **23-01**  
(52) **U.S. Cl.**  
USPC ..... **D23/233**  
(58) **Field of Classification Search**  
USPC ..... D23/233, 235-237, 241-249; D15/5, 7, D15/9, 199; 137/269, 271, 343, 554, 137/557, 560, 625.64, 882, 884, 861; 251/129.01, 129.15, 596.13, 596.16, 15, 251/130, 219, 331, 129.04  
CPC .. F16K 31/0675; F16K 27/029; F16K 27/048; F16K 31/082; F16K 31/06; F16K 31/02; F16K 31/0606  
See application file for complete search history.

(57) **CLAIM**

The ornamental design for an electromagnetic valve, as shown and described.

**DESCRIPTION**

FIG. 1 is a front, top and left perspective view of an electromagnetic valve showing our new design; FIG. 2 is a rear, bottom, and right perspective view thereof; FIG. 3 is a front elevational view thereof; FIG. 4 is a rear elevational view thereof; FIG. 5 is a top plan view thereof; FIG. 6 is a bottom plan view thereof; FIG. 7 is a left side elevational view thereof; and, FIG. 8 is a right side elevational view thereof.

The broken lines in the drawings illustrate portions of the electromagnetic valve that form no part of the claimed design.

**1 Claim, 5 Drawing Sheets**

(56) **References Cited**  
**U.S. PATENT DOCUMENTS**  
D563,517 S \* 3/2008 Miyazoe ..... D23/233  
D563,518 S \* 3/2008 Miyazoe ..... D23/233  
D564,630 S \* 3/2008 Miyazoe ..... D23/233  
D638,101 S \* 5/2011 Kato ..... D23/233  
D690,392 S \* 9/2013 Miyazoe ..... D23/233

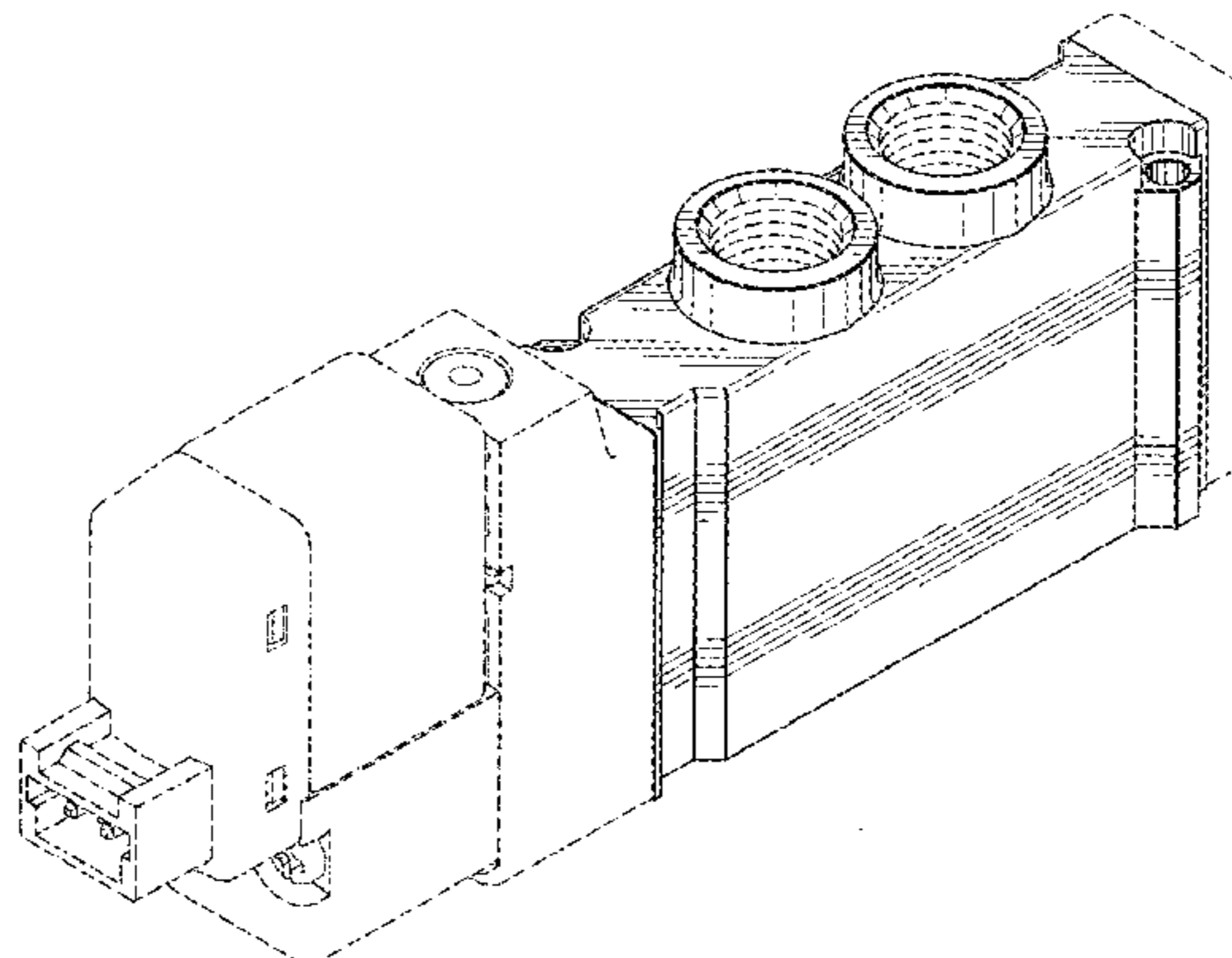

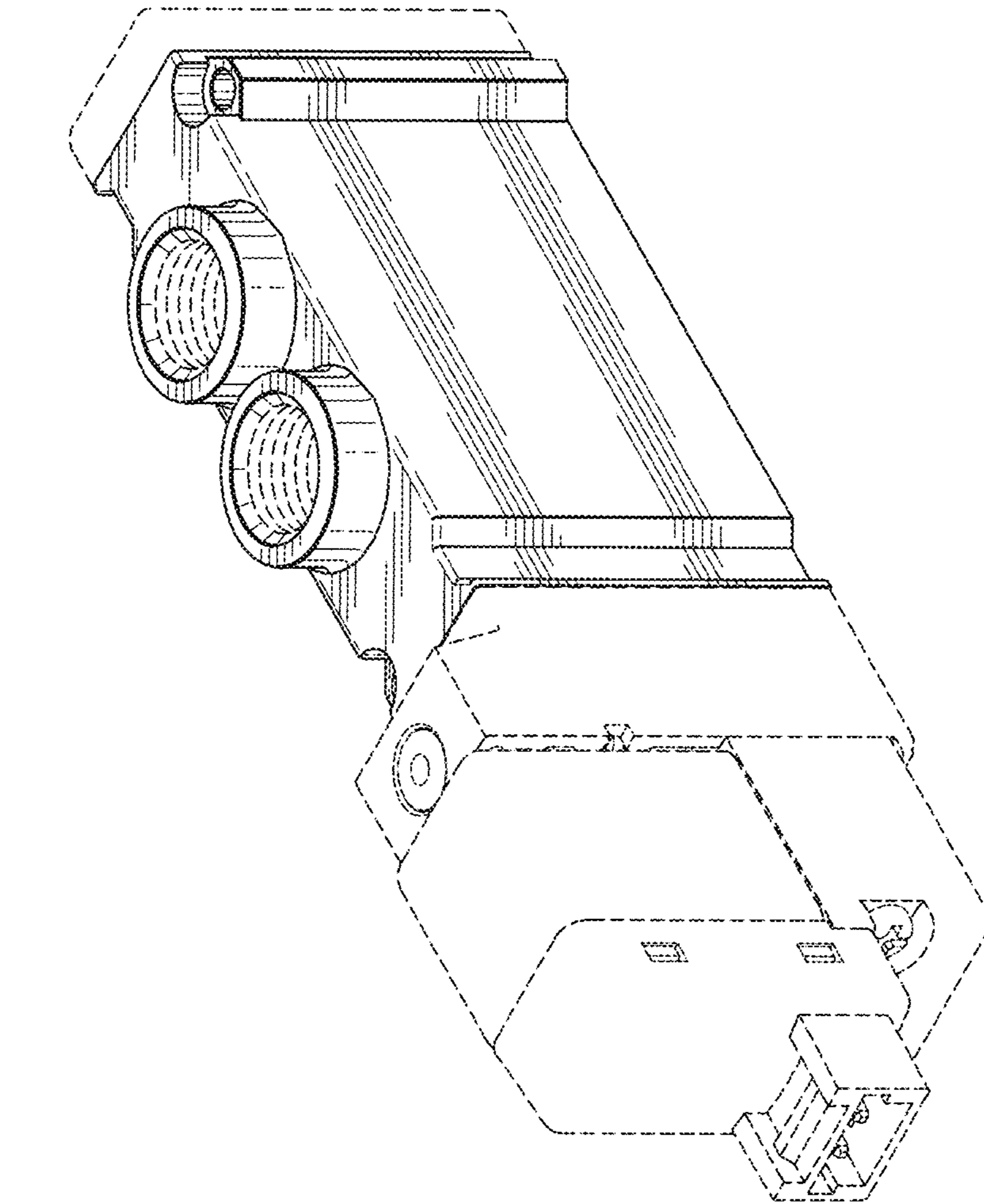

FIG. 1

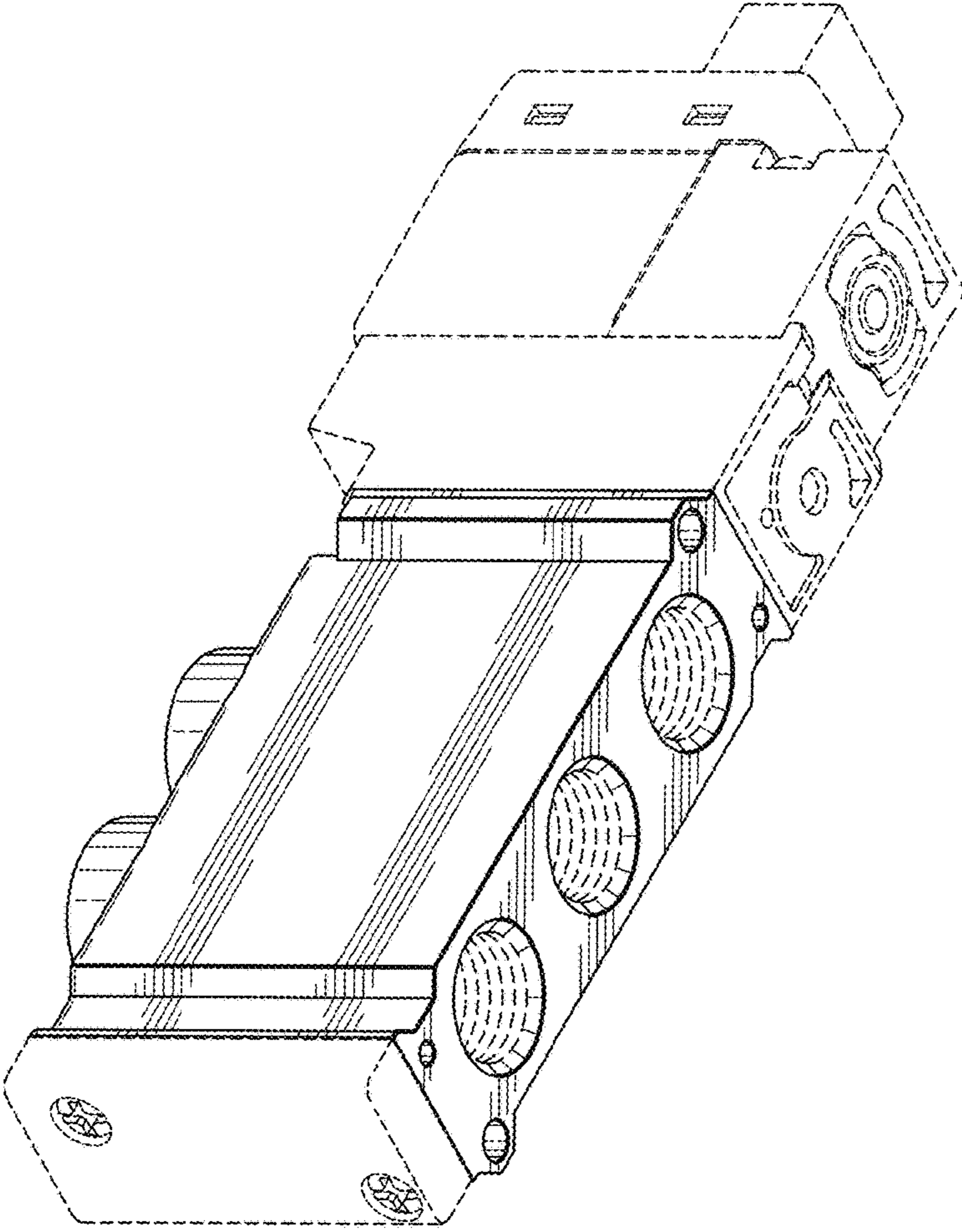

FIG. 2

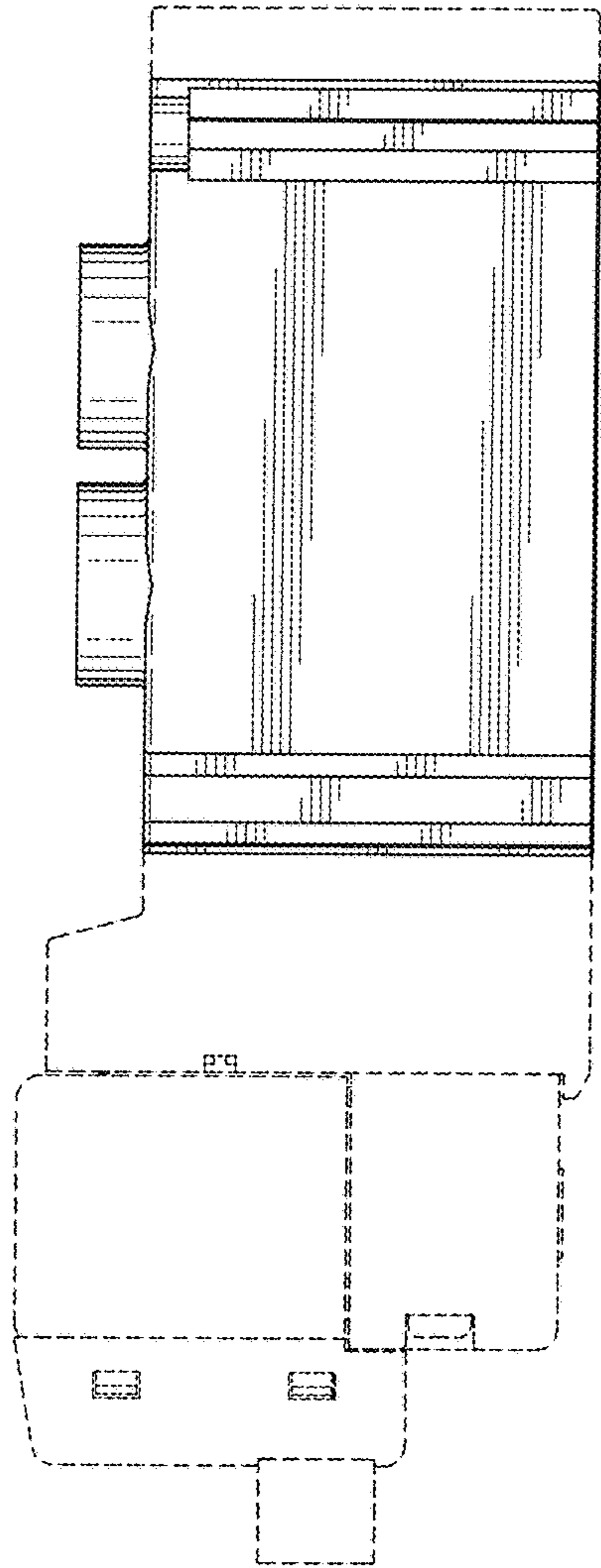

FIG. 3

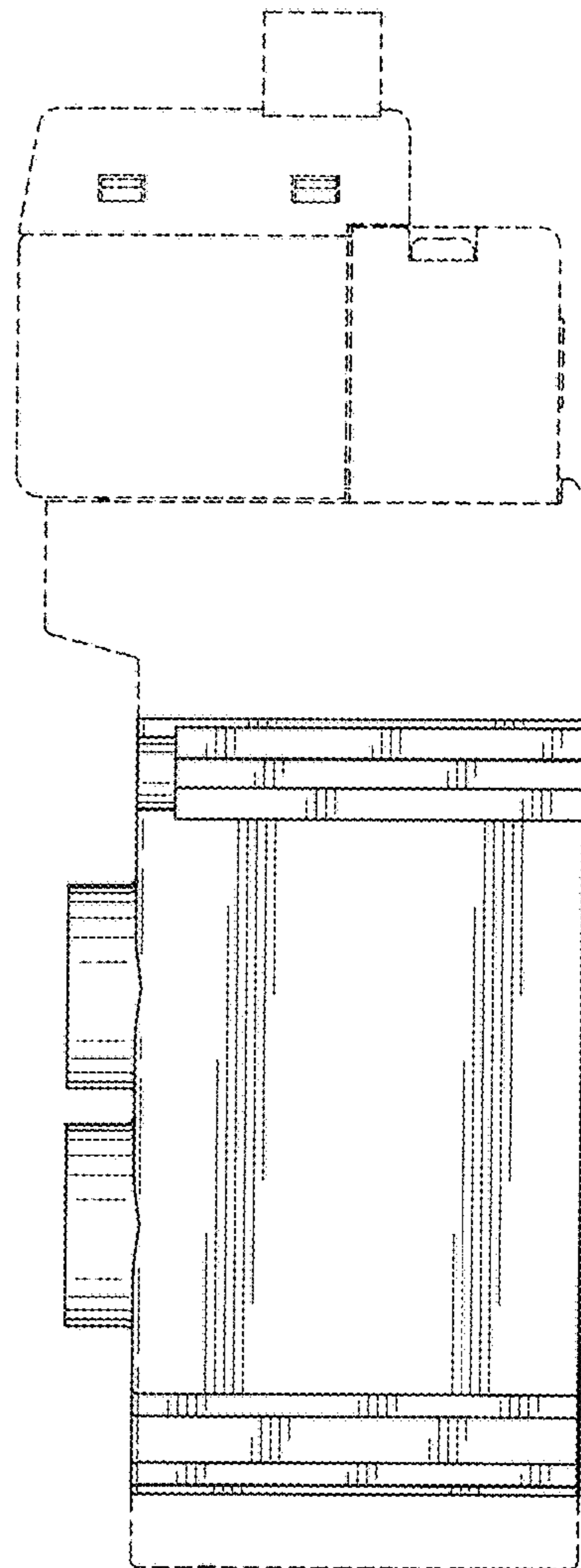

FIG. 4



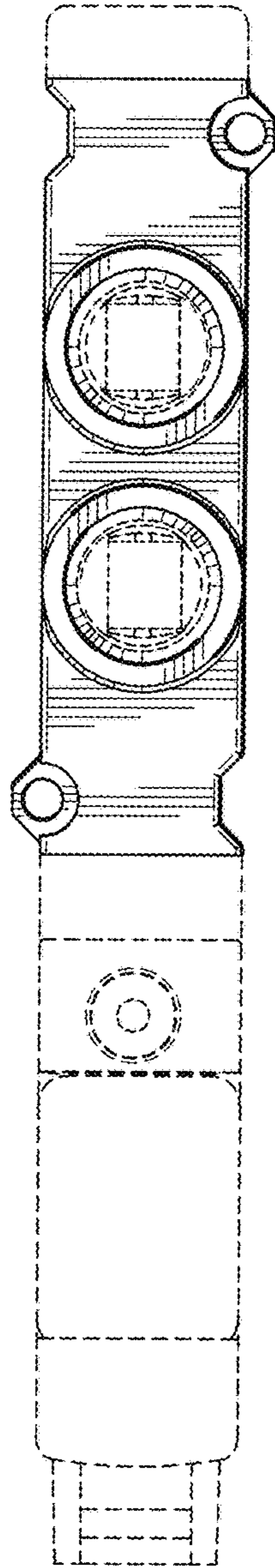

FIG. 5

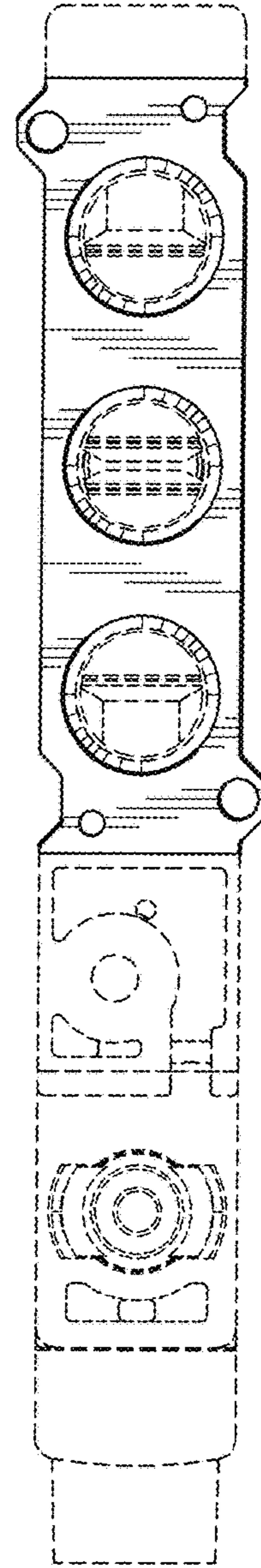

FIG. 6

FIG. 8

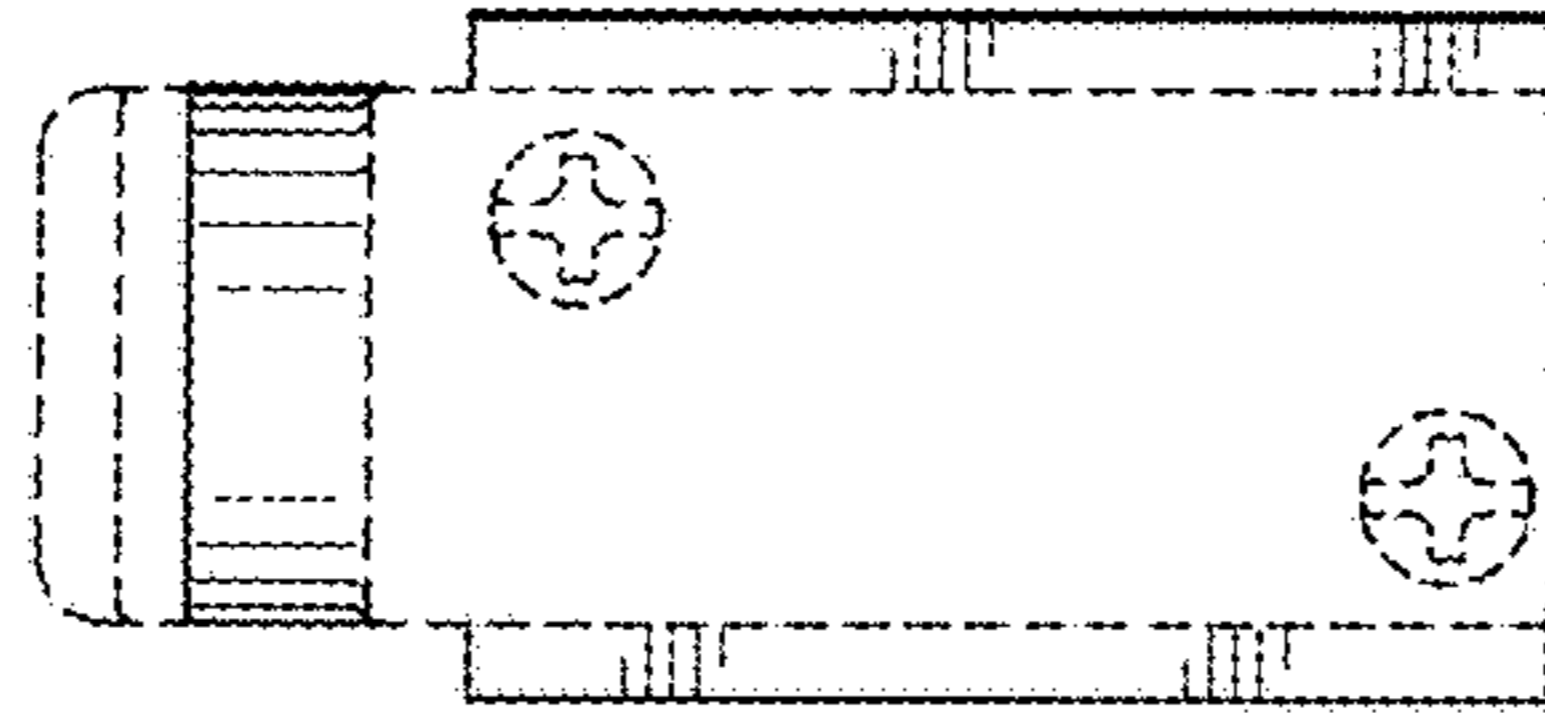

FIG. 7

