



US00D84664S

(12) **United States Design Patent**
Martinez

(10) **Patent No.:** **US D846,664 S**
(45) **Date of Patent:** **** Apr. 23, 2019**

(54) **PARALLETTE**

(71) Applicant: **BATTLE CHAIN L.L.C.**, Fresno, CA (US)

(72) Inventor: **Jose Martinez**, Fresno, CA (US)

(73) Assignee: **BATTLE CHAIN L.L.C.**, Fresno, CA (US)

(**) Term: **15 Years**

(21) Appl. No.: **29/625,195**

(22) Filed: **Nov. 7, 2017**

(51) **LOC (11) Cl.** **21-02**

(52) **U.S. Cl.**
USPC **D21/662**

(58) **Field of Classification Search**
USPC 482/23, 34, 37, 41, 91, 130, 141, 148;
D11/3, 13; D12/114, 122; D21/662,
D21/673, 679, 680, 681, 683, 684, 686,
D21/687, 691, 694; D8/499; 198/850
CPC ... A63B 1/00; A63B 23/1236; A63B 21/4035;
A63B 23/1227; A63B 26/003
See application file for complete search history.

(56) **References Cited**

U.S. PATENT DOCUMENTS

2,817,347	A *	12/1957	Hilt, Sr.	A61H 3/00 482/141
4,854,573	A *	8/1989	Johannson	A63B 23/12 482/141
D346,081	S *	4/1994	Turner	D6/681.1
D382,610	S *	8/1997	Maycock, Jr.	D21/684
D432,603	S *	10/2000	Bullard, Jr.	D21/662
6,471,623	B1 *	10/2002	Lin	A63B 23/12 482/141
D479,289	S *	9/2003	Turner	D21/662
D536,753	S *	2/2007	Rongo	D21/685
7,267,220	B2 *	9/2007	Wang	F16G 13/06 198/850
D566,800	S *	4/2008	St. Jules	D21/691
D579,503	S *	10/2008	Hauser	A63B 21/00047 D21/662

(Continued)

OTHER PUBLICATIONS

Facebook (Applicant's page), "Battle Chain Parallette", Mar. 7, 2017. https://www.facebook.com/battlechainparallette/?hc_ref=ARRcr tzGKUYqDo51i5lr0s2cLFq7H2GKcTyGMDMk8nGdsTwCouygu eIMKeHBQW2_iQ&fref=nf. Shown on p. 1. (Year: 2017).*

Primary Examiner — Cynthia Ramirez

Assistant Examiner — Michael A Maharajh

(74) *Attorney, Agent, or Firm* — William K. Nelson; Mark D. Miller; Jared E. Christensen

(57) **CLAIM**

I claim the ornamental design for a parallette, as shown and described.

DESCRIPTION

FIG. 1 is a perspective view of a parallette showing my new design;
FIG. 2 is a left side elevational view thereof;
FIG. 3 is a front elevational view thereof;
FIG. 4 is a rear elevational view thereof;
FIG. 5 is a right side elevational view thereof;
FIG. 6 is a top plan view thereof;
FIG. 7 is a bottom plan view thereof;
FIG. 8 is a front perspective view of an alternative embodiment of a parallette showing my new design;
FIG. 9 is a left side elevational view thereof;
FIG. 10 is a front elevational view thereof;
FIG. 11 is a rear elevational view thereof;
FIG. 12 is a right side elevational view thereof;
FIG. 13 is a top plan view thereof; and,
FIG. 14 is a bottom plan view thereof.
The broken lines shown in FIGS. 8-14 are for the purpose of illustrating portions of the parallette, which form no part of the claimed design.

1 Claim, 8 Drawing Sheets

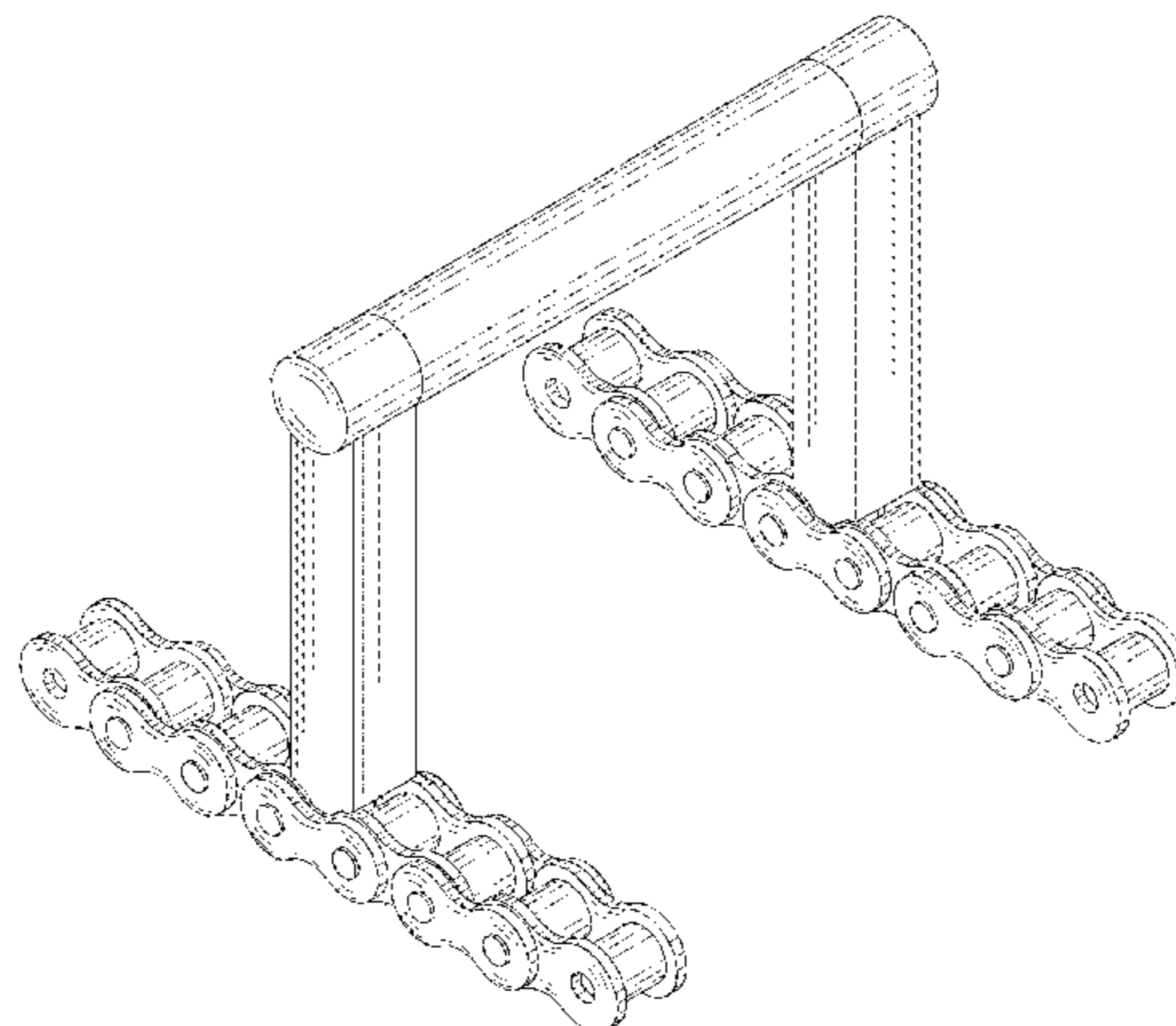

(56)

References Cited

U.S. PATENT DOCUMENTS

D580,998	S *	11/2008	Lin	D21/686
7,476,187	B2 *	1/2009	Corte	A63B 1/00 482/141
7,780,575	B1 *	8/2010	Goodwin, III	A63B 1/00 482/34
D635,622	S *	4/2011	Martin	D21/681
7,951,055	B2 *	5/2011	Mulderrig	A63B 21/4017 482/141
8,088,052	B1 *	1/2012	Sprague	A63B 21/0004 482/131
D666,684	S *	9/2012	Meininger	D21/662
D667,904	S *	9/2012	DeFrancisci	D21/691
8,480,547	B2 *	7/2013	Coates	A63B 21/00047 482/131
D701,581	S *	3/2014	Heitzman	D21/686
D703,773	S *	4/2014	Henry	D21/691
D704,779	S *	5/2014	Boatwright	D21/686
8,864,638	B2 *	10/2014	Ross	A63B 21/1469 482/141
8,944,963	B2 *	2/2015	Skipper	A63B 21/00047 482/37
D723,411	S *	3/2015	Barbazza	D11/3
9,067,104	B1 *	6/2015	Kim	A63B 22/20
9,440,110	B2 *	9/2016	Izzo	A63B 21/4035
9,511,250	B2 *	12/2016	Neal	A63B 23/1236
9,789,359	B2 *	10/2017	Sassano	A63B 23/02
2005/0209054	A1 *	9/2005	Thomas Lebert	A63B 1/00 482/41
2007/0010375	A1 *	1/2007	Corte	A63B 1/00 482/41

* cited by examiner

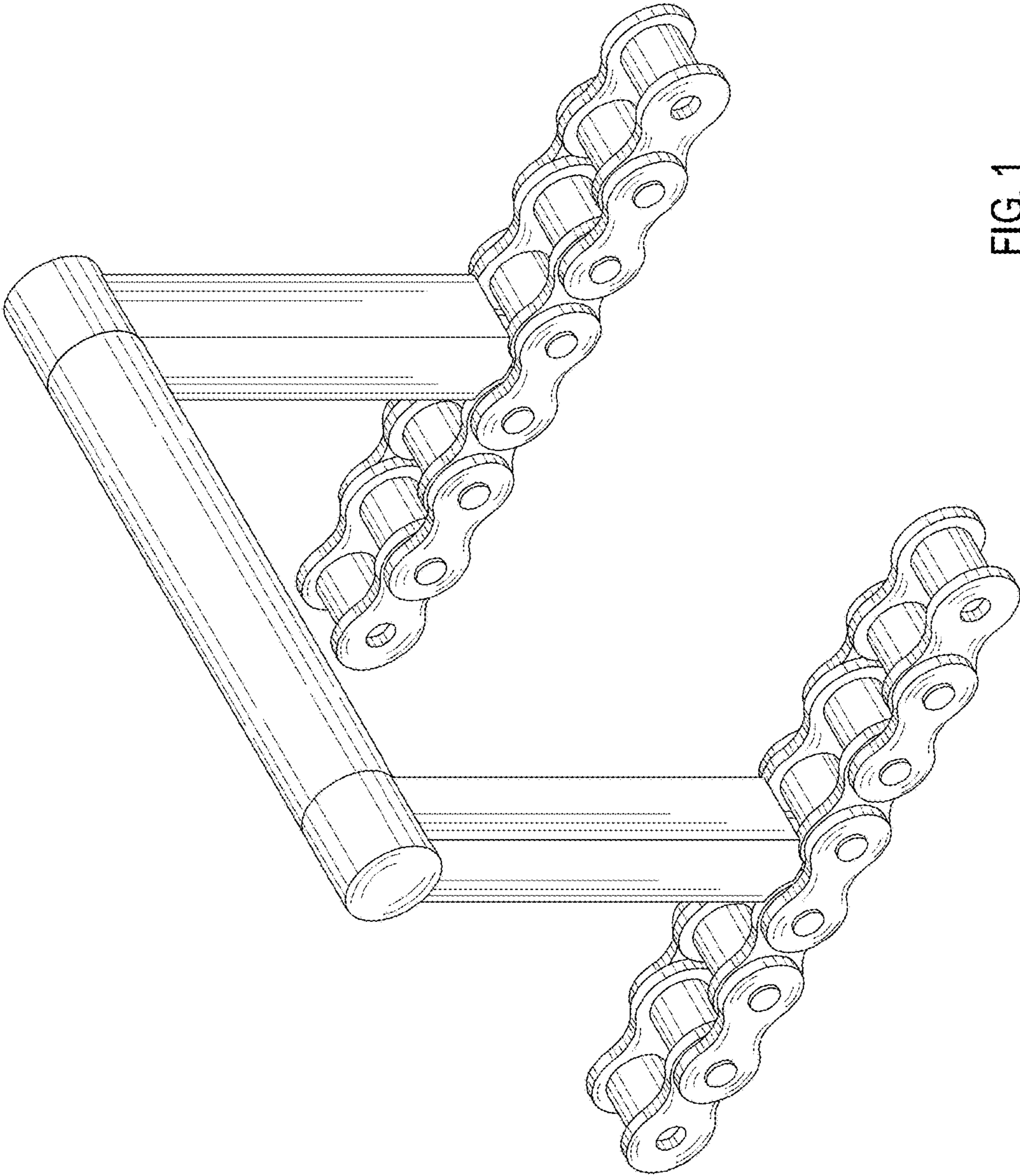

FIG. 1

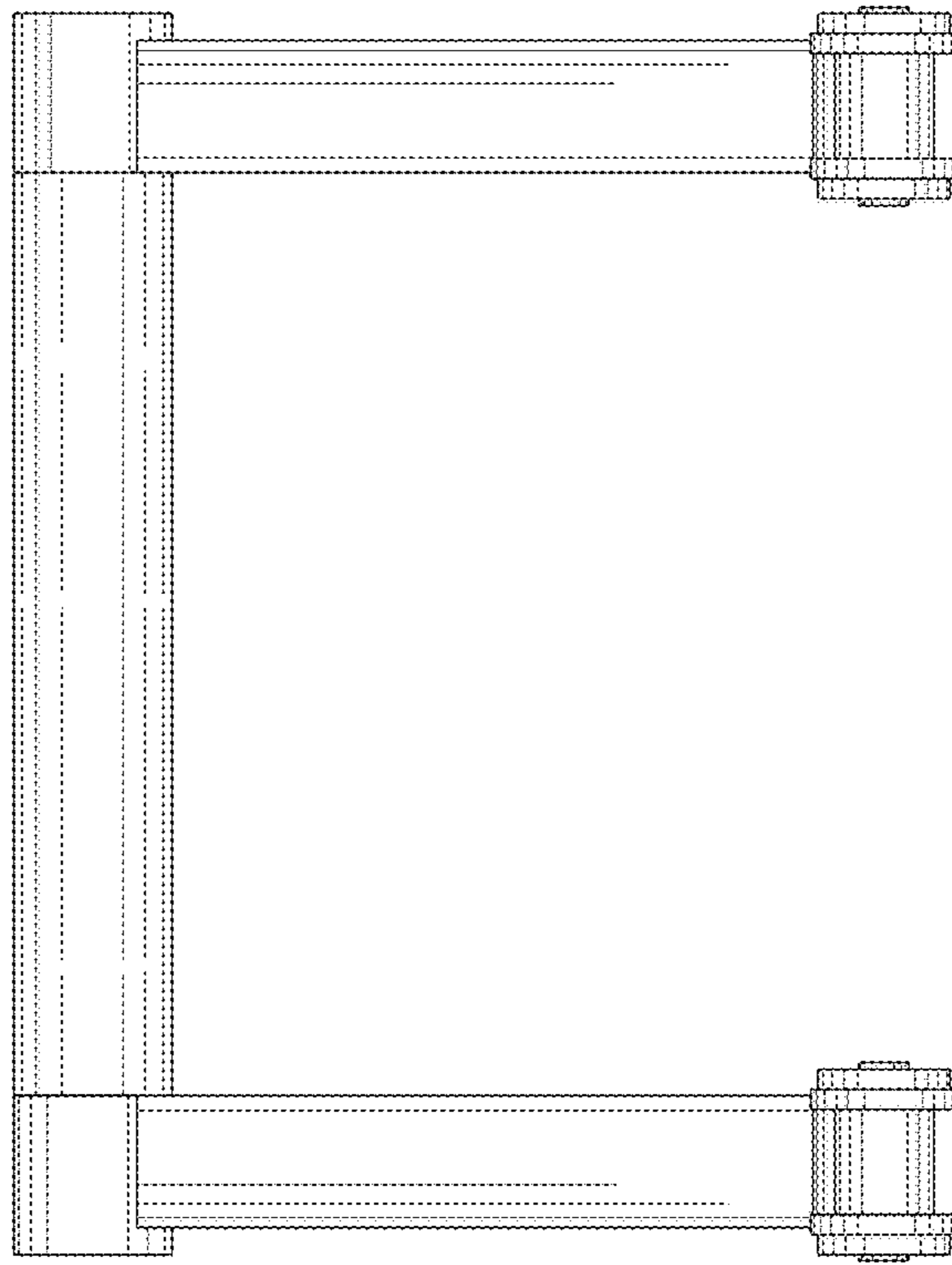

FIG. 3

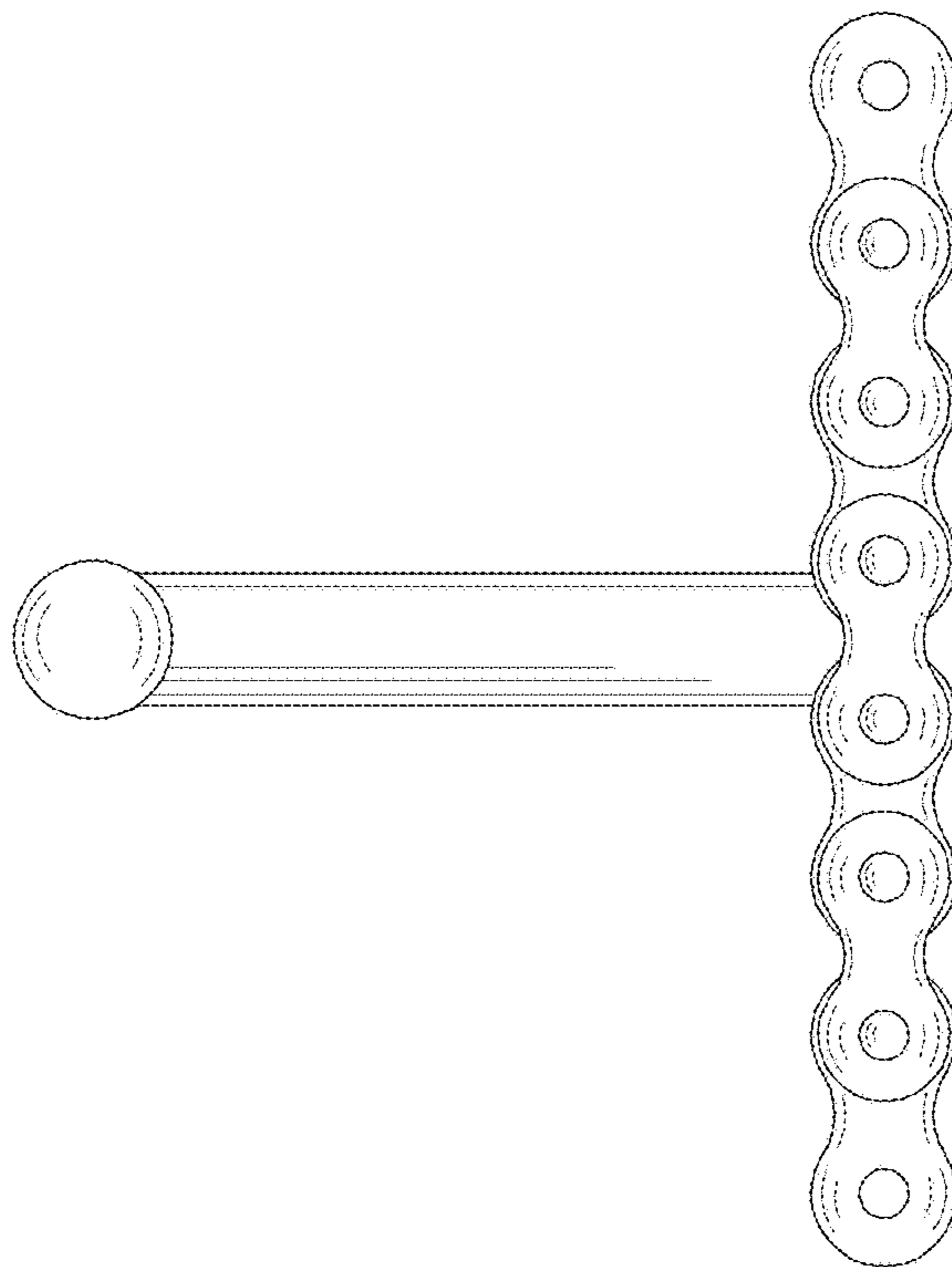

FIG. 2

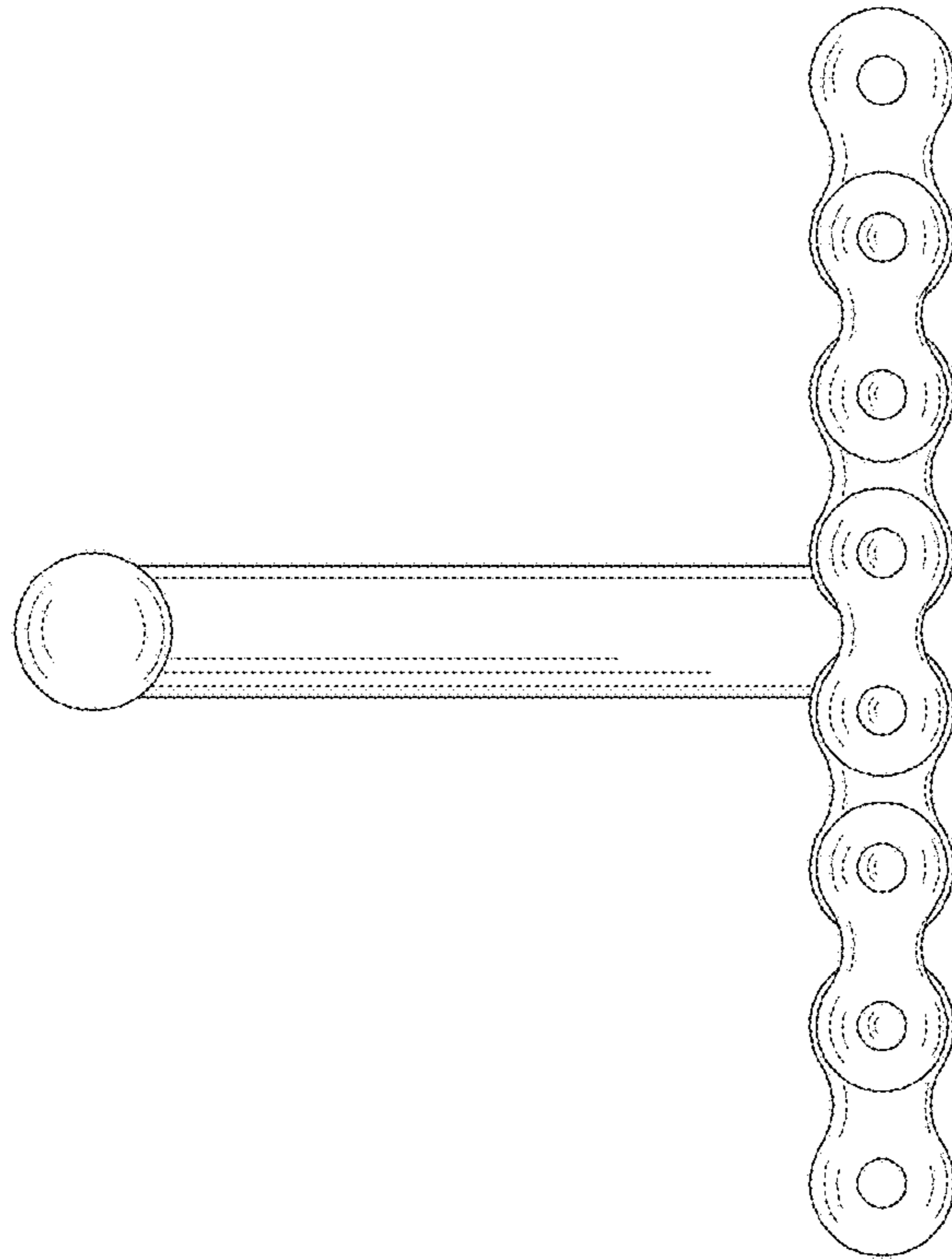

FIG. 5

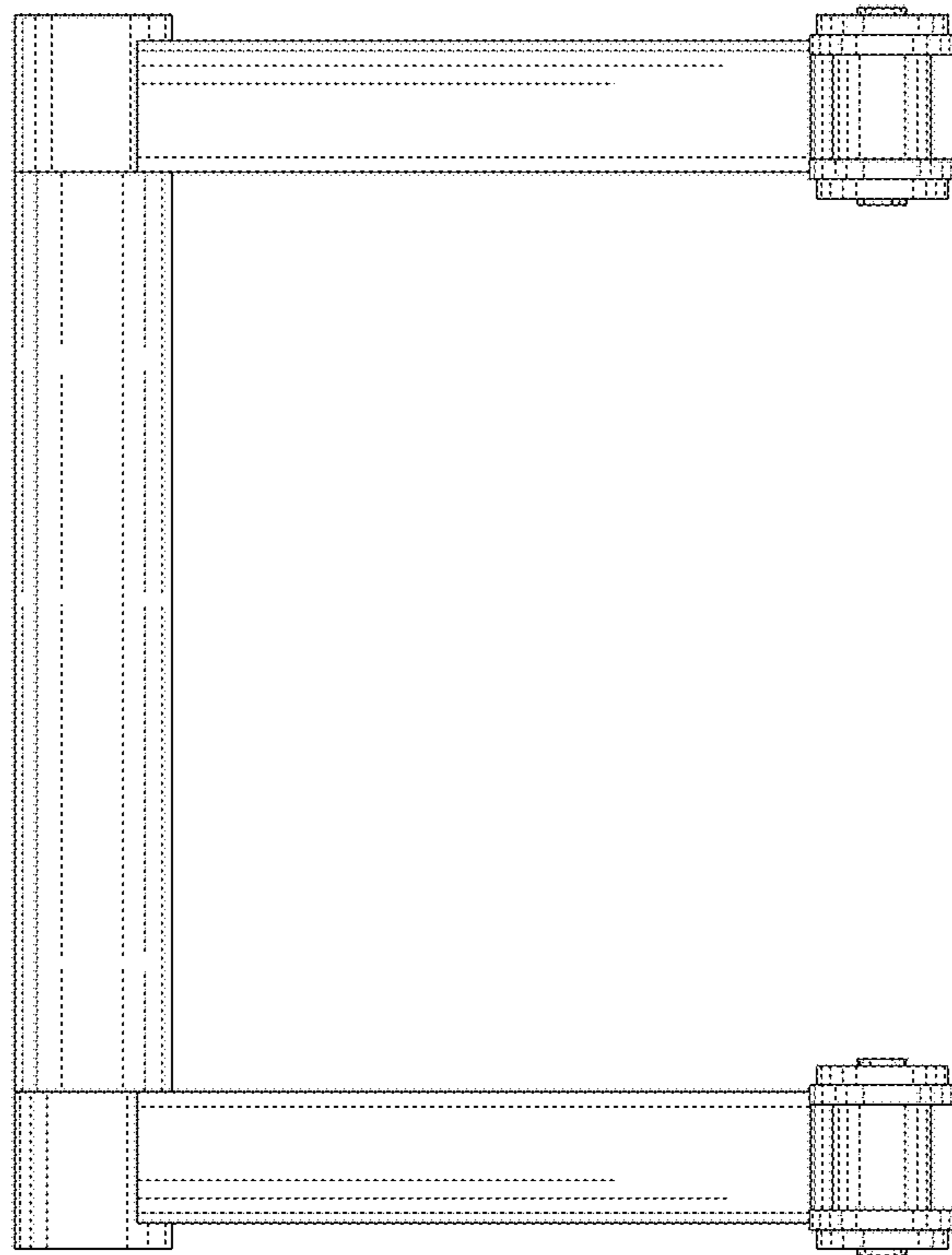

FIG. 4

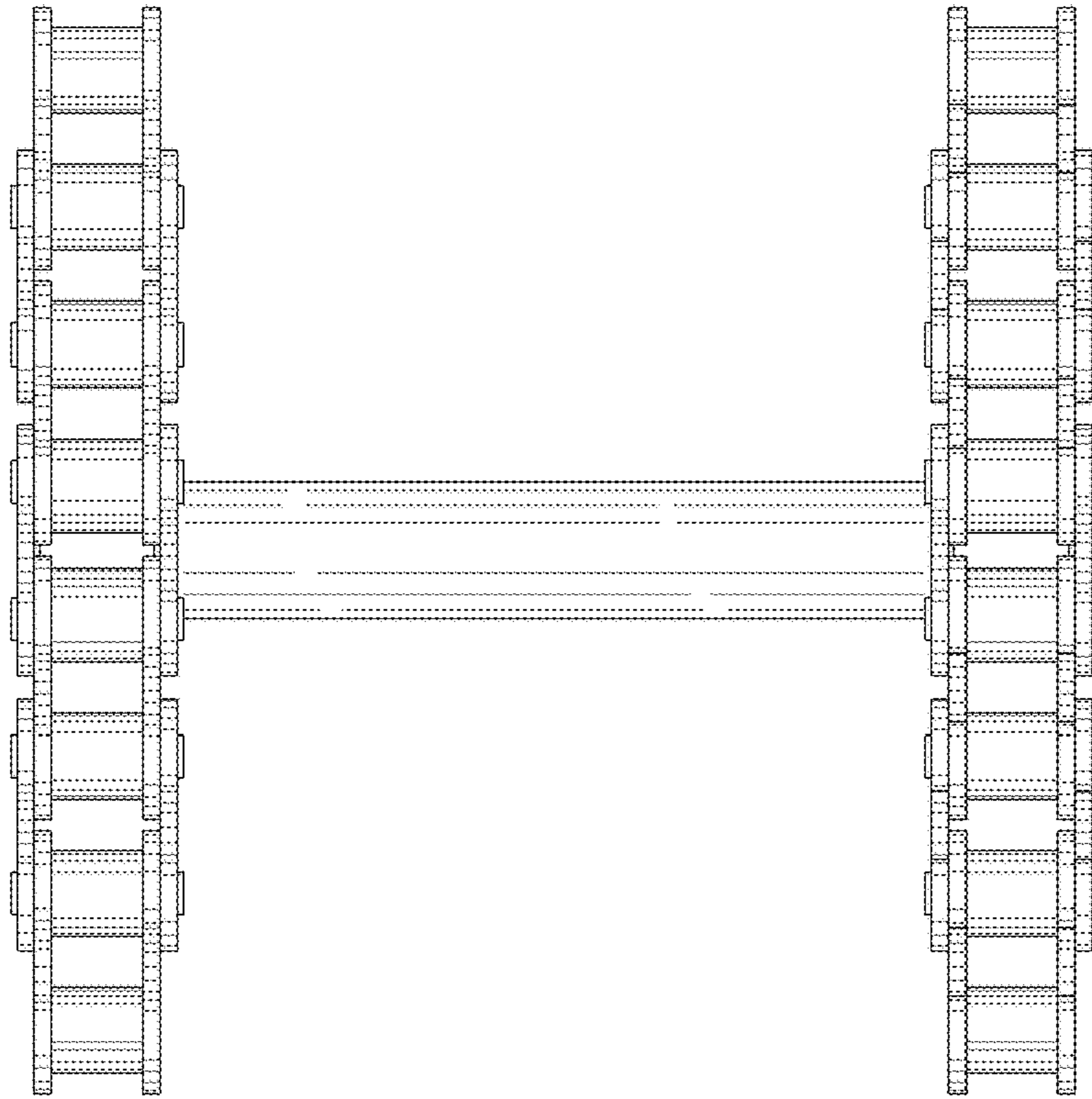

FIG. 7

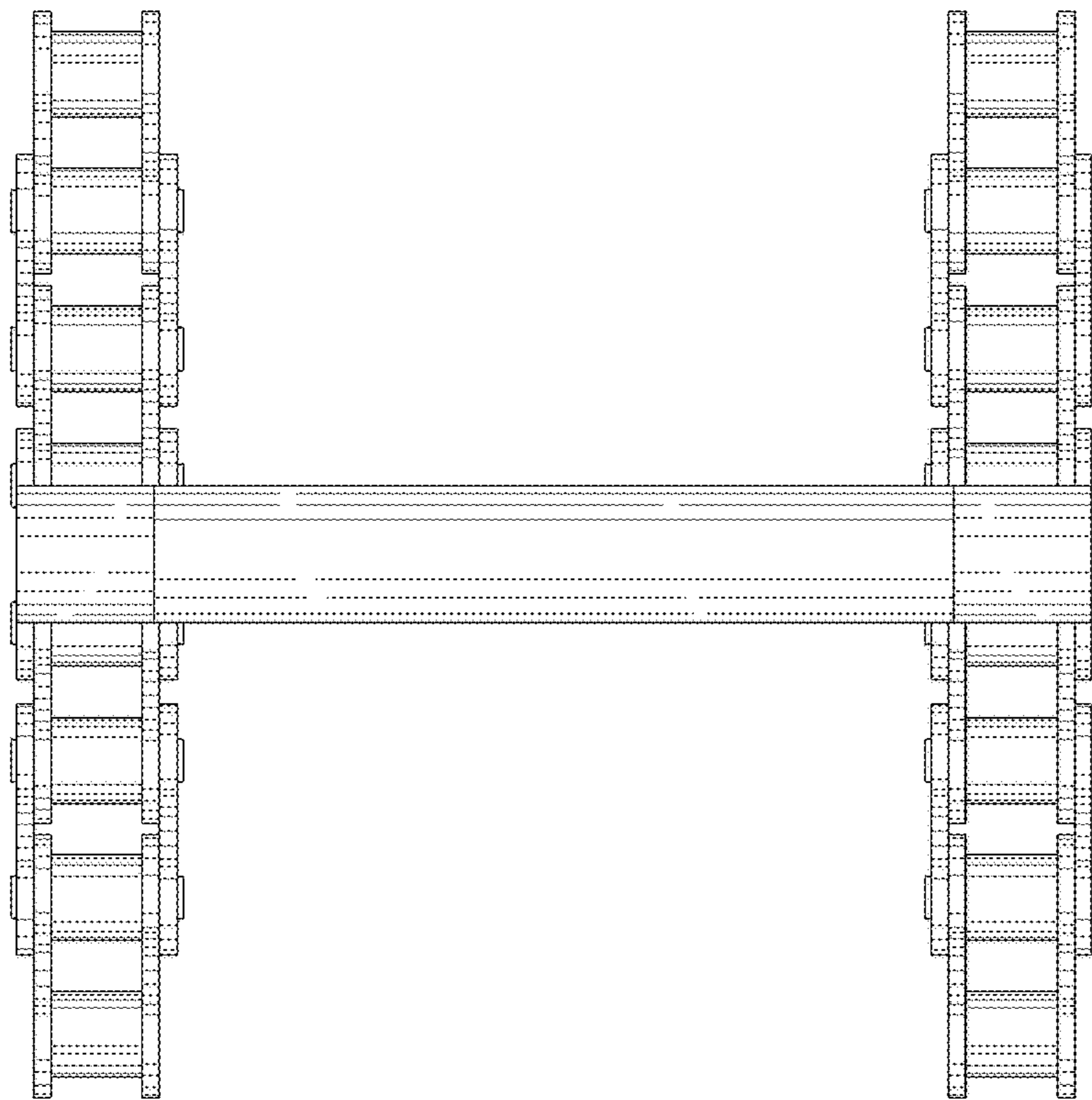

FIG. 6

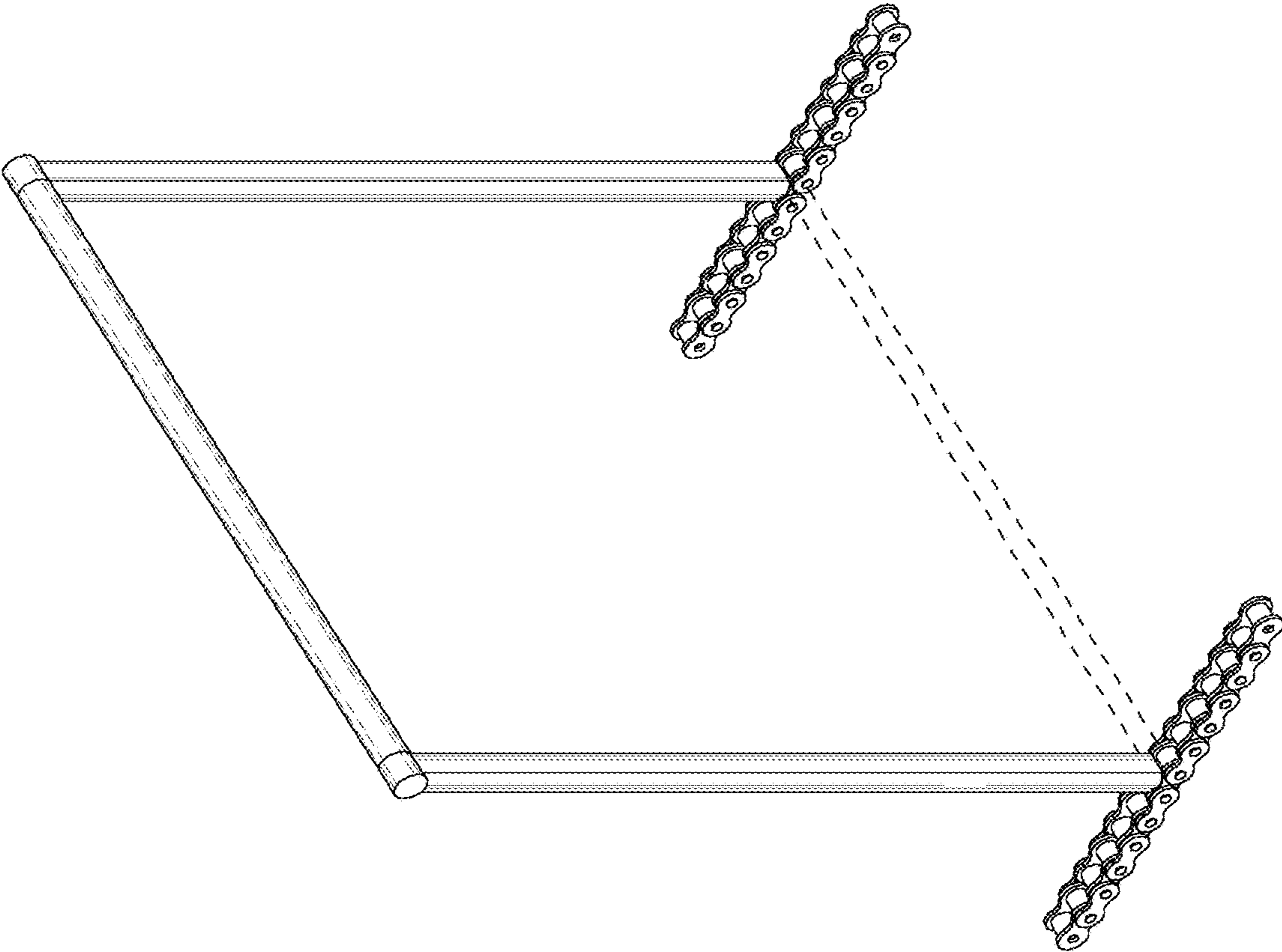

FIG. 8

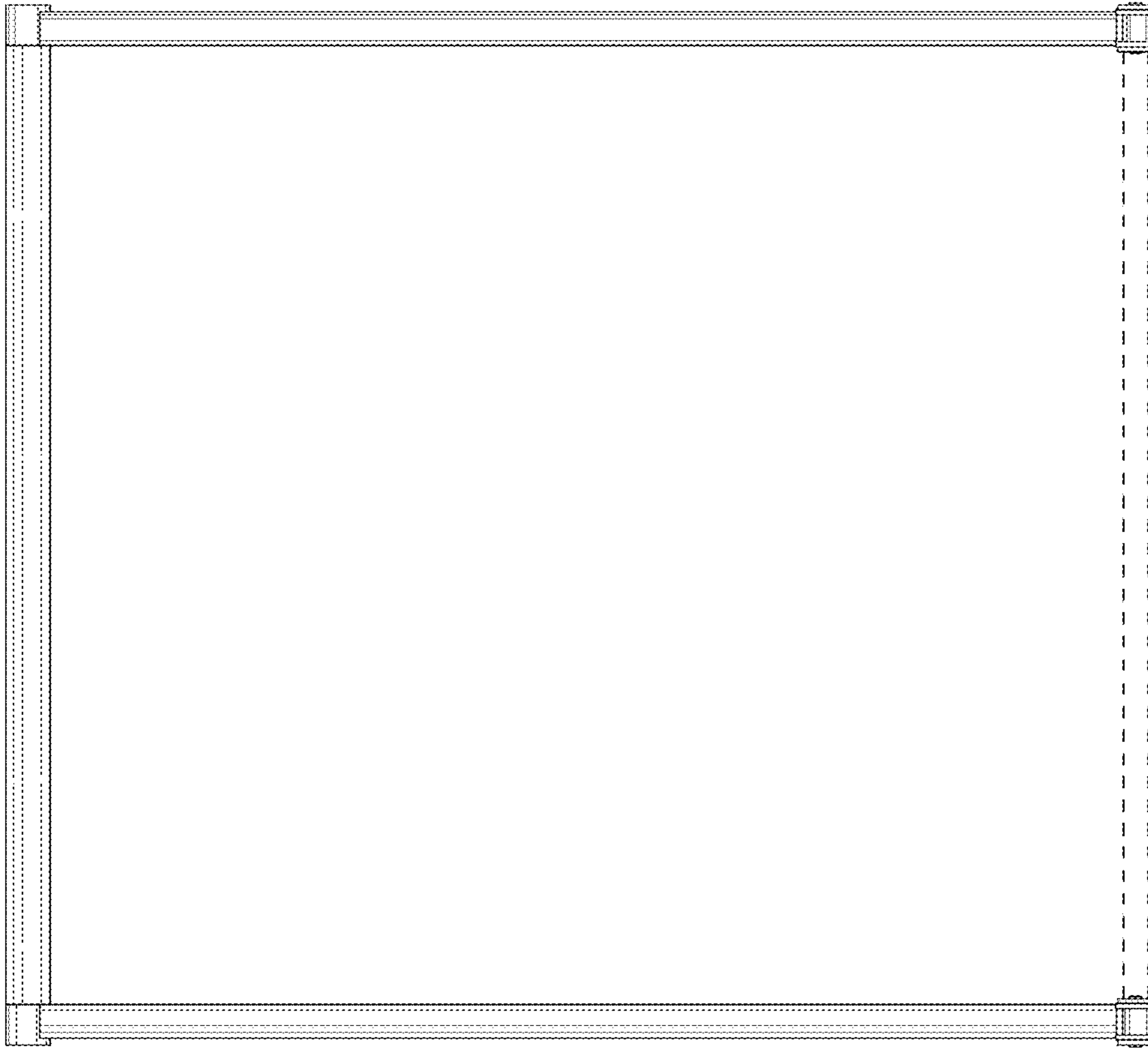

FIG. 10

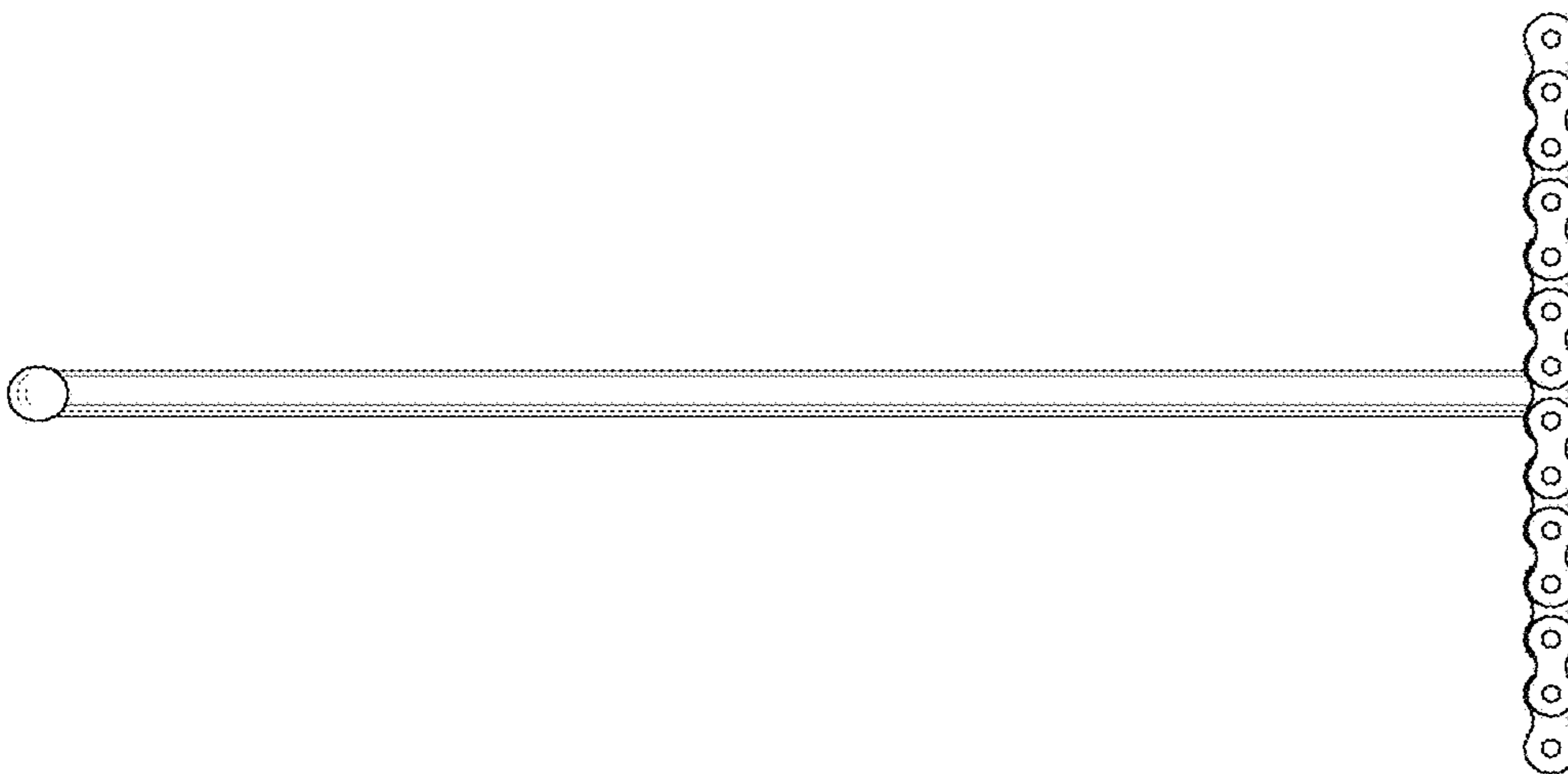

FIG. 9

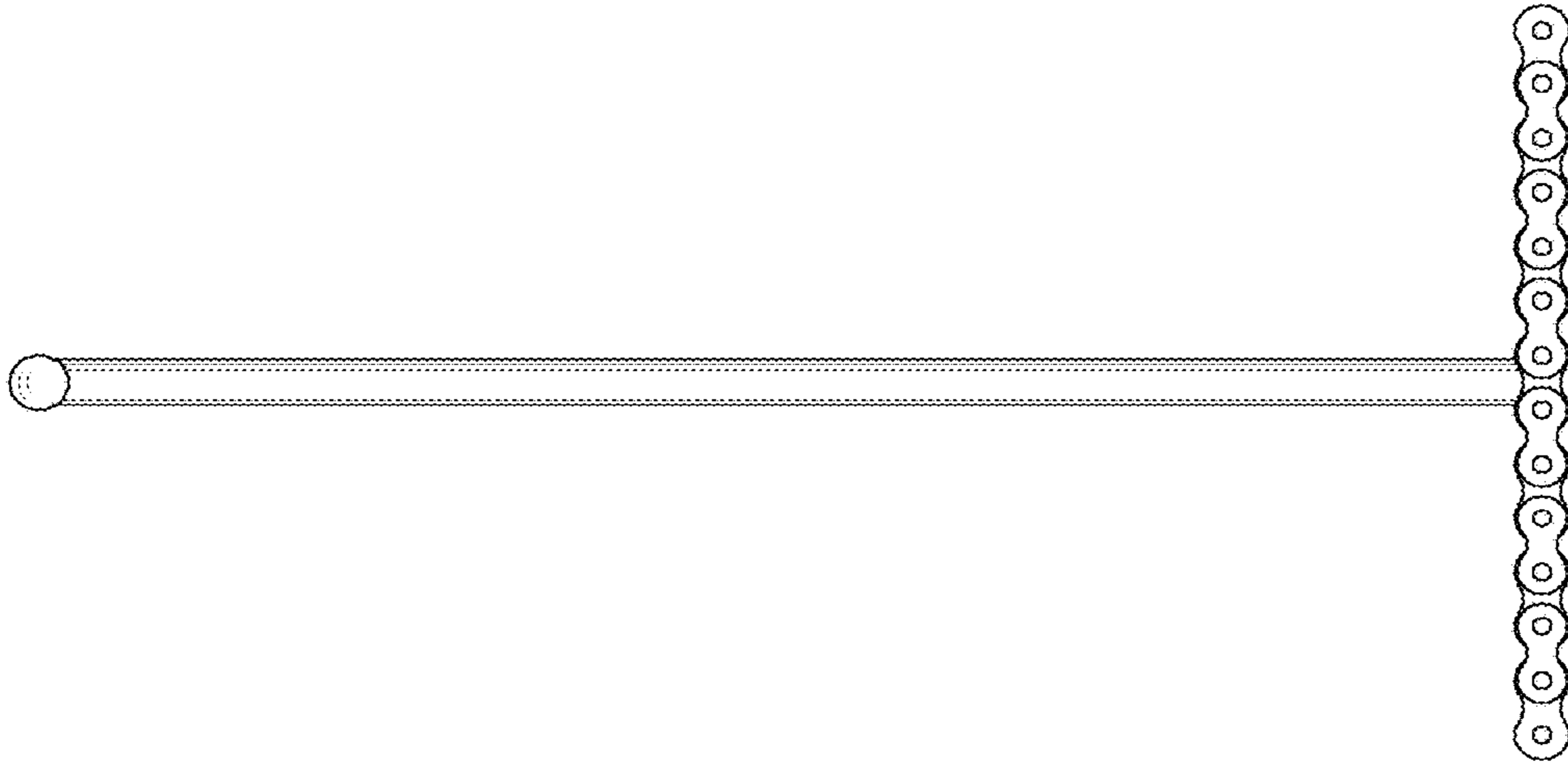

FIG. 12



FIG. 11

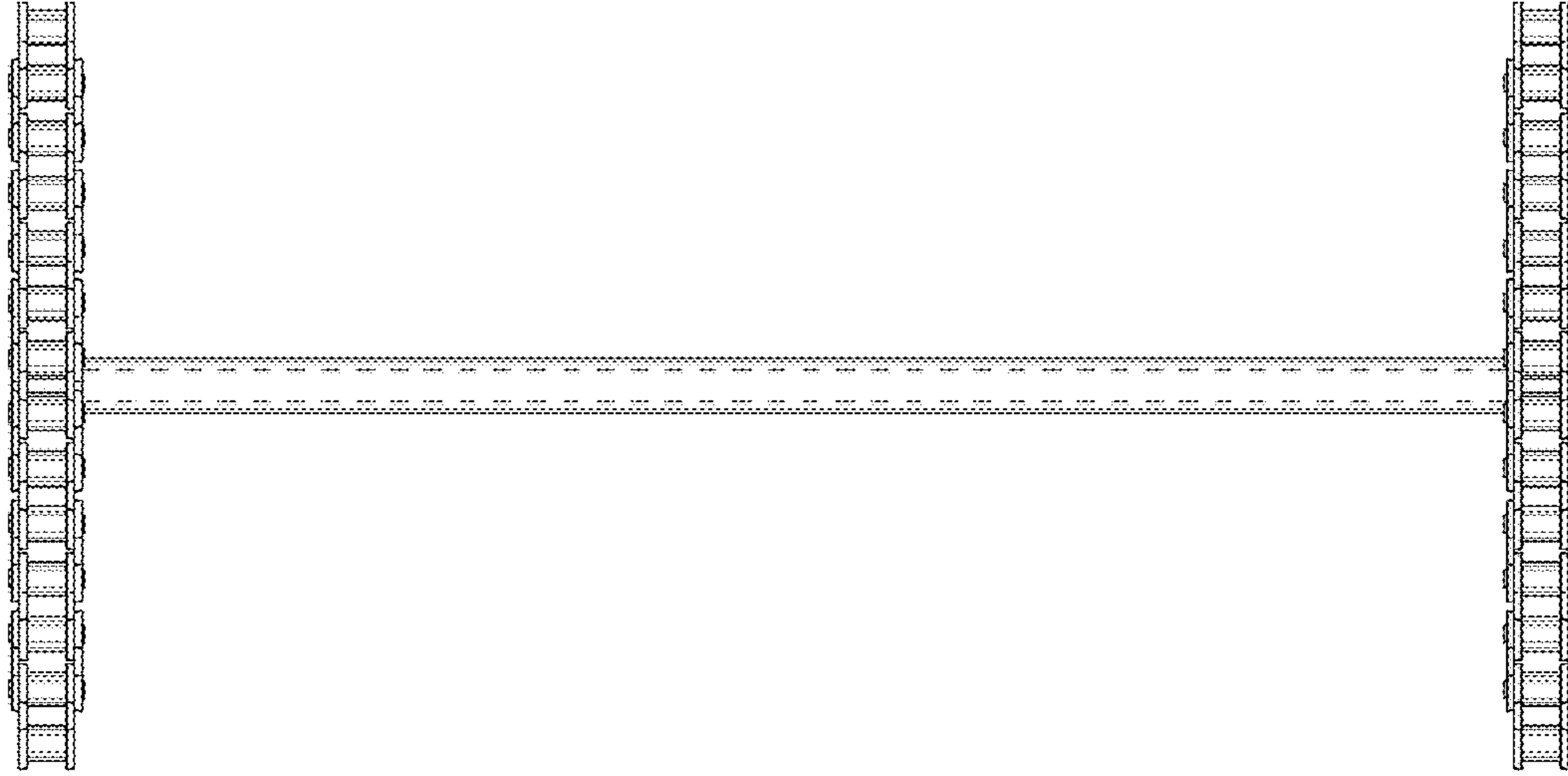

FIG. 14

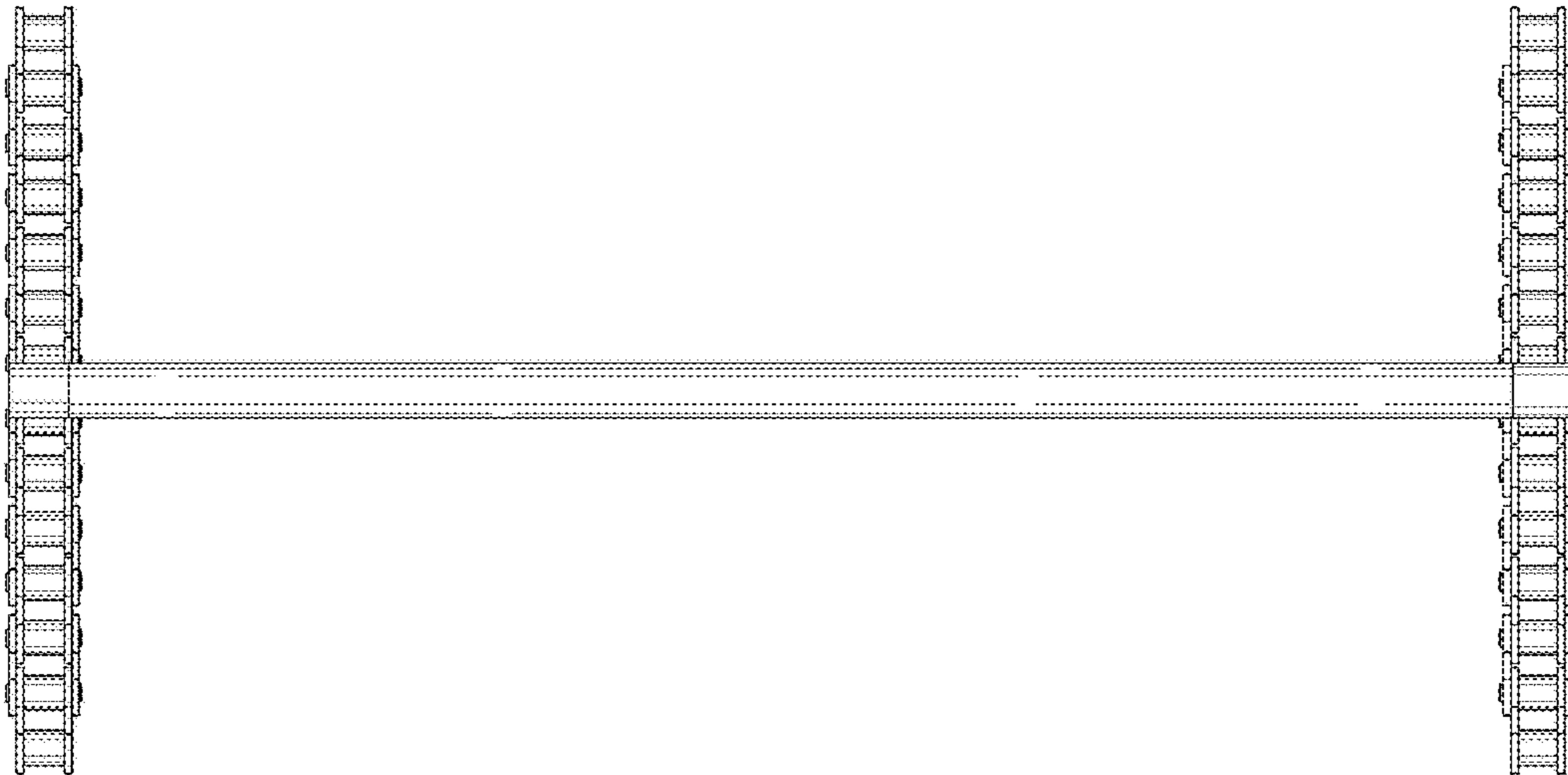

FIG. 13