



US00D846612S

(12) **United States Design Patent**
Baer et al.

(10) **Patent No.:** **US D846,612 S**

(45) **Date of Patent:** **** Apr. 23, 2019**

(54) **MOVABLE BARRIER OPERATOR DEVICE**

(71) Applicant: **The Chamberlain Group, Inc.**, Oak Brook, IL (US)

(72) Inventors: **Matthew James Baer**, Forest Park, IL (US); **Jeremy Abel**, Oswego, IL (US); **Corey Jevon Norman**, Villa Park, IL (US); **Mark Edward Miller**, Oswego, IL (US); **Sapta Gireesh Pudipeddi**, Schaumburg, IL (US)

(73) Assignee: **The Chamberlain Group, Inc.**, Oak Brook, IL (US)

(**) Term: **15 Years**

(21) Appl. No.: **29/635,380**

(22) Filed: **Jan. 30, 2018**

(51) **LOC (11) Cl.** **15-09**

(52) **U.S. Cl.**
USPC **D15/148**; D15/199; D13/168

(58) **Field of Classification Search**
USPC D13/168, 184, 199; D14/218; D15/148, D15/199; D10/104.1
CPC E05F 15/43; E05F 15/60; E05F 15/668; E05F 15/68; G07C 9/00896; H05K 5/0221

See application file for complete search history.

(56) **References Cited**

U.S. PATENT DOCUMENTS

| | | |
|-------------|---------|-----------|
| D221,226 S | 7/1971 | Dercoli |
| D221,859 S | 9/1971 | Dercoli |
| 4,463,292 A | 7/1984 | Engelmann |
| D292,792 S | 11/1987 | Henry |
| 4,827,667 A | 5/1989 | Jarvis |
| D335,875 S | 5/1993 | Chen |
| 5,357,183 A | 10/1994 | Lin |
| D377,459 S | 1/1997 | Dziersk |

| | | |
|--------------|---------|----------|
| D386,163 S | 11/1997 | Cheng |
| D402,300 S | 12/1998 | Ergun |
| D404,746 S | 1/1999 | Hormann |
| 5,903,226 A | 5/1999 | Suman |
| D413,055 S | 8/1999 | Mullet |
| D421,031 S | 2/2000 | Mullet |
| D432,551 S | 10/2000 | Luke |
| D434,054 S | 11/2000 | Luke |
| D434,785 S | 12/2000 | Wilfried |
| D436,877 S | 1/2001 | Brennan |
| D440,043 S | 4/2001 | Miller |
| D450,701 S | 11/2001 | Koeller |
| 6,374,543 B1 | 4/2002 | Bishai |
| 6,377,173 B1 | 4/2002 | Desai |
| D463,466 S | 9/2002 | Hoemann |

(Continued)

Primary Examiner — Selina Sikder

(74) *Attorney, Agent, or Firm* — Fitch, Even, Tabin & Flannery LLP

(57) **CLAIM**

We claim the ornamental design for movable barrier operator device, as shown and described.

DESCRIPTION

FIG. 1 is a bottom perspective view of the movable barrier operator device showing our new design; FIG. 2 is a top perspective view thereof; FIG. 3 is a left side elevation view thereof; FIG. 4 is a right side elevation view thereof; FIG. 5 is a bottom plan view thereof; FIG. 6 is a top plan view thereof; FIG. 7 is a front elevation view thereof; and, FIG. 8 is a rear elevation view thereof.

The dash-dash broken lines in the drawings depict portions of the movable barrier operator device that form no part of the claimed design. The dash-dot-dash broken lines immediately adjacent to the shaded surfaces depict (represent or indicate) a boundary of the claimed design, and form no part of the claimed design.

1 Claim, 8 Drawing Sheets

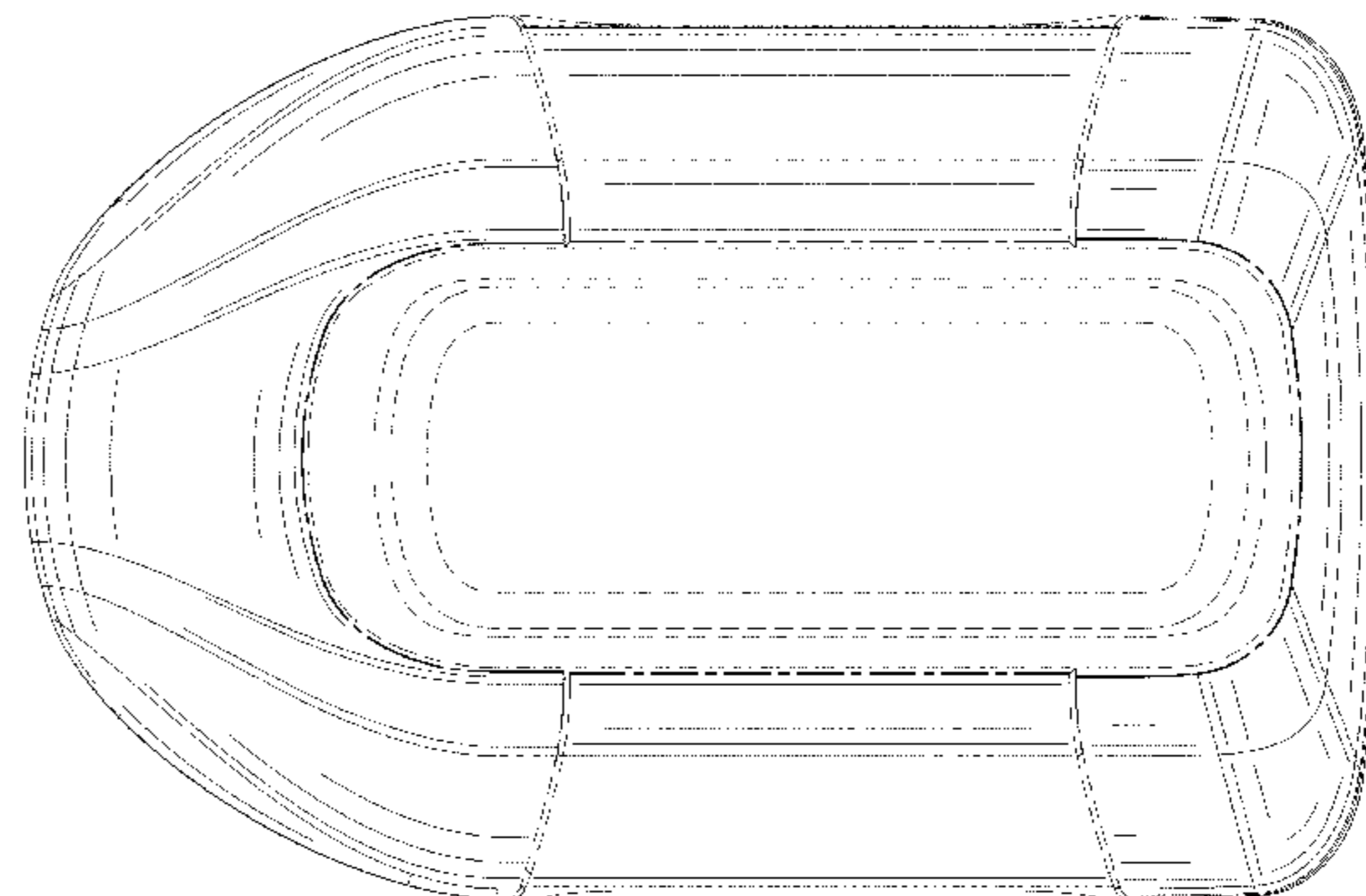
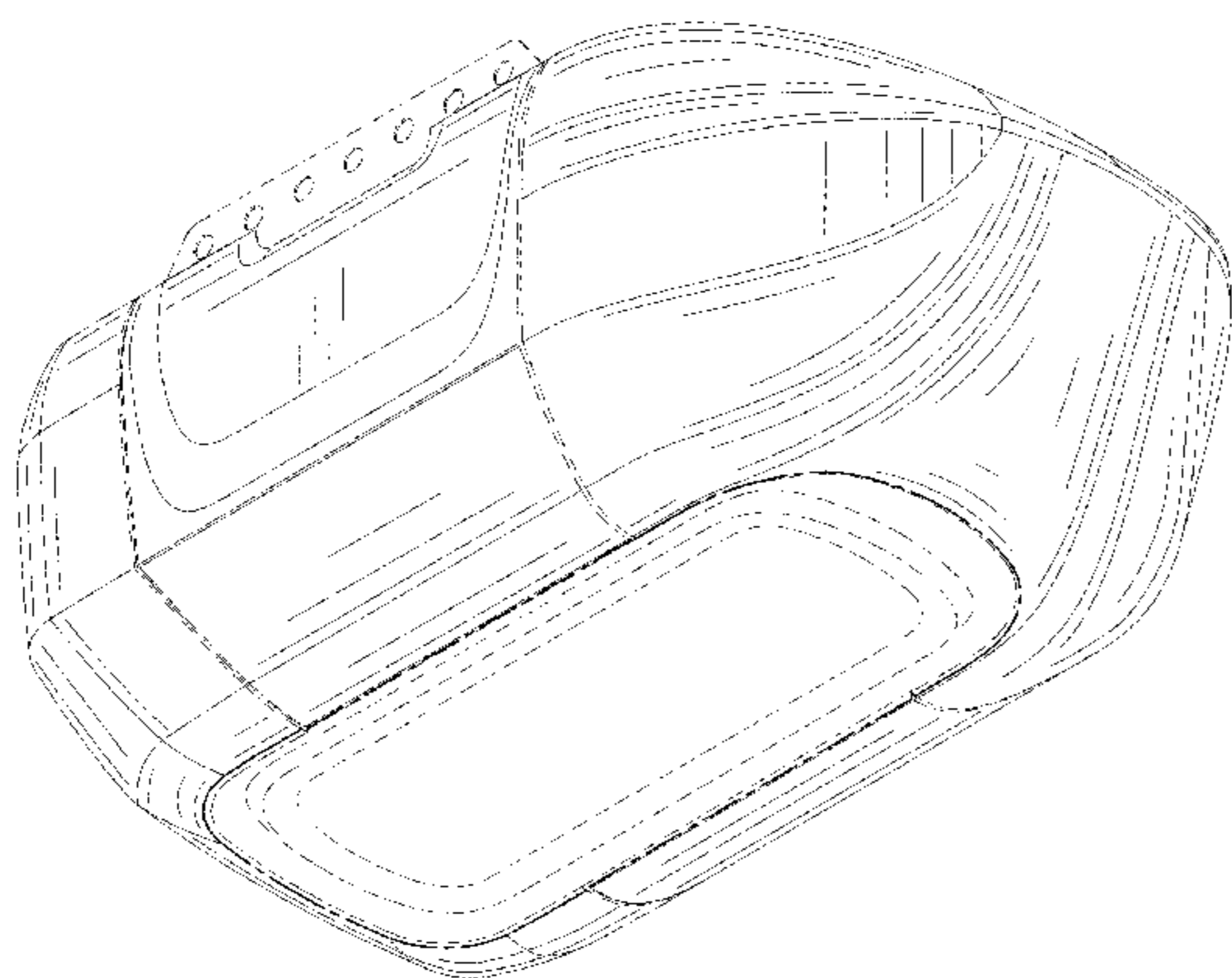

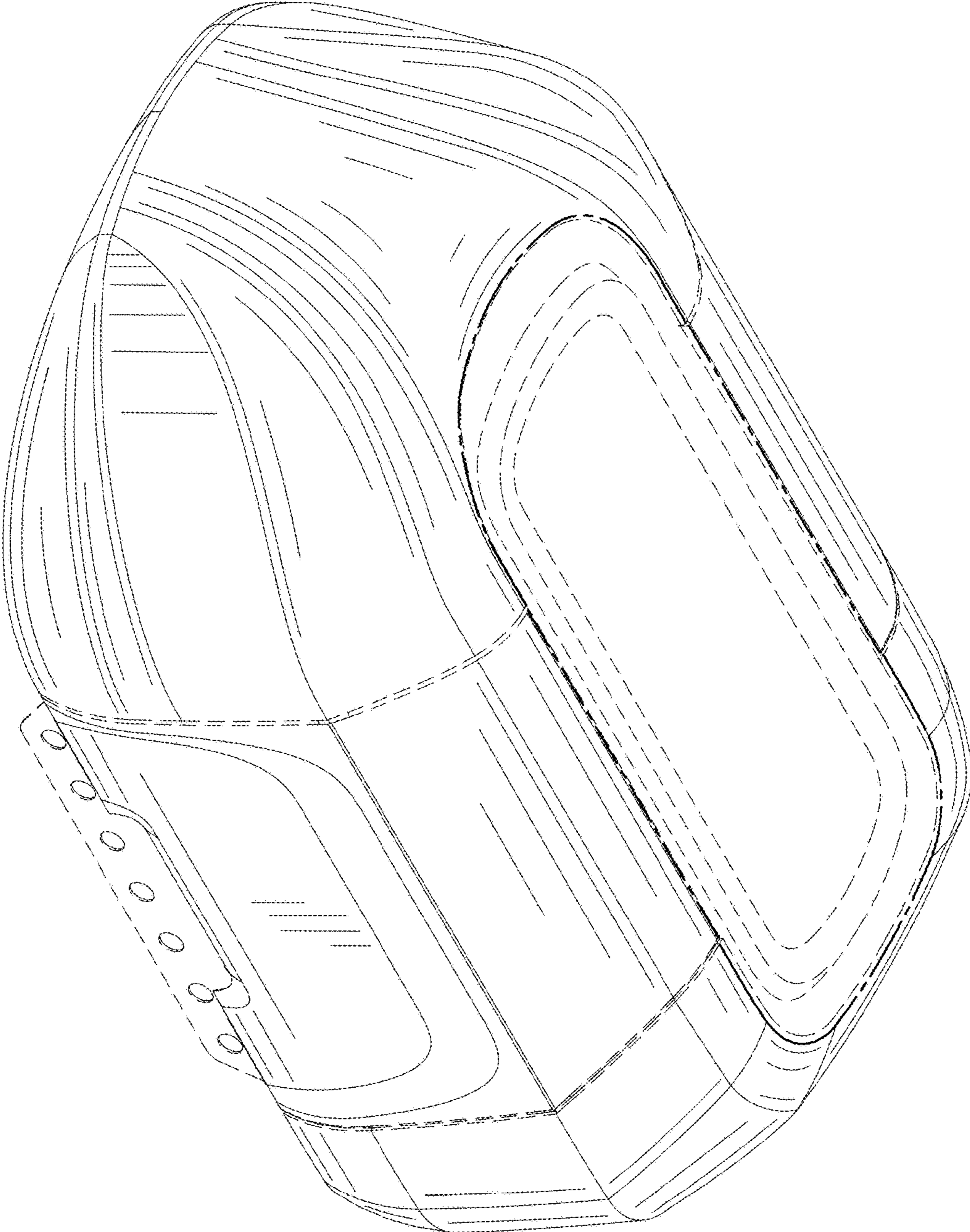

FIG. 1

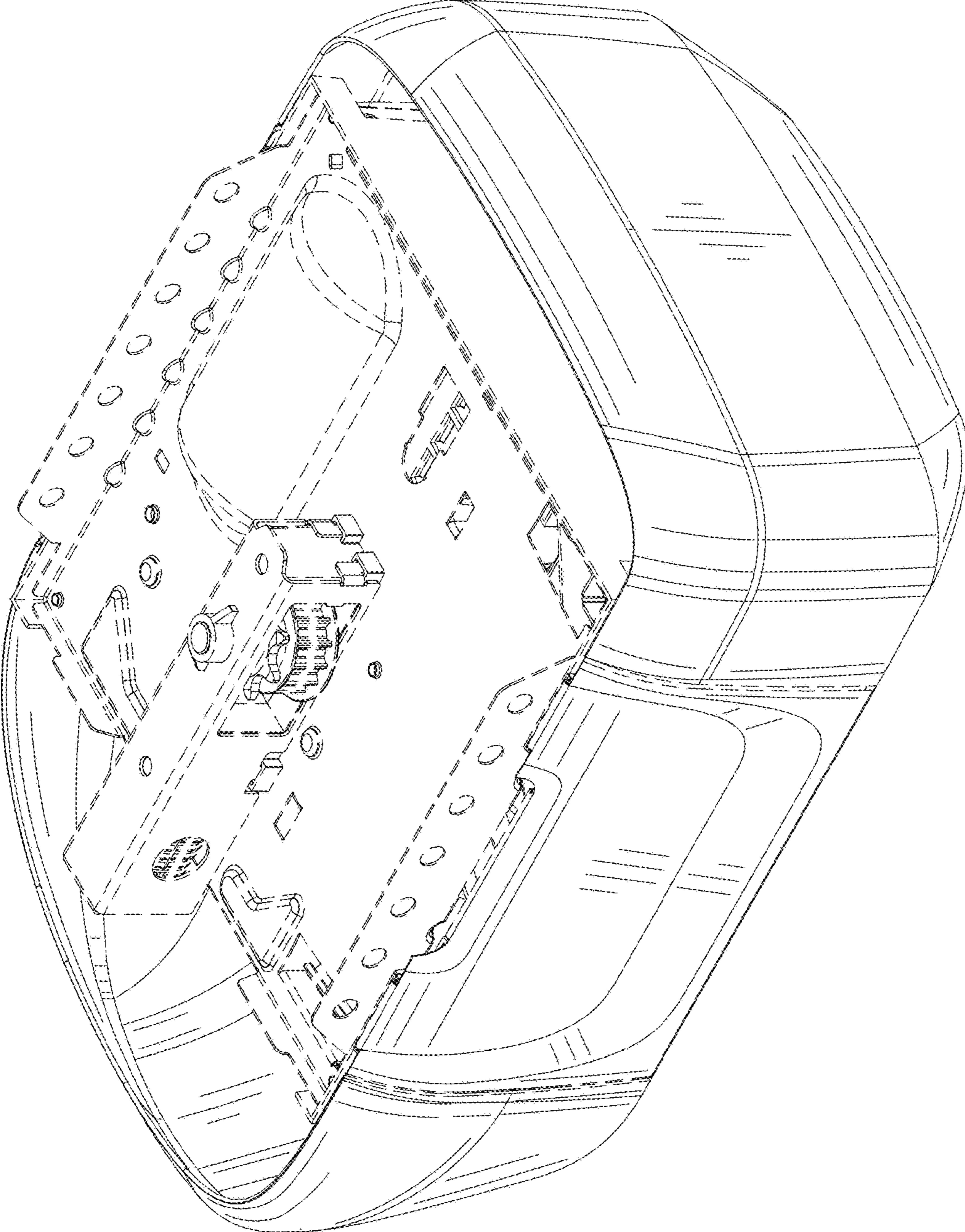

FIG. 2

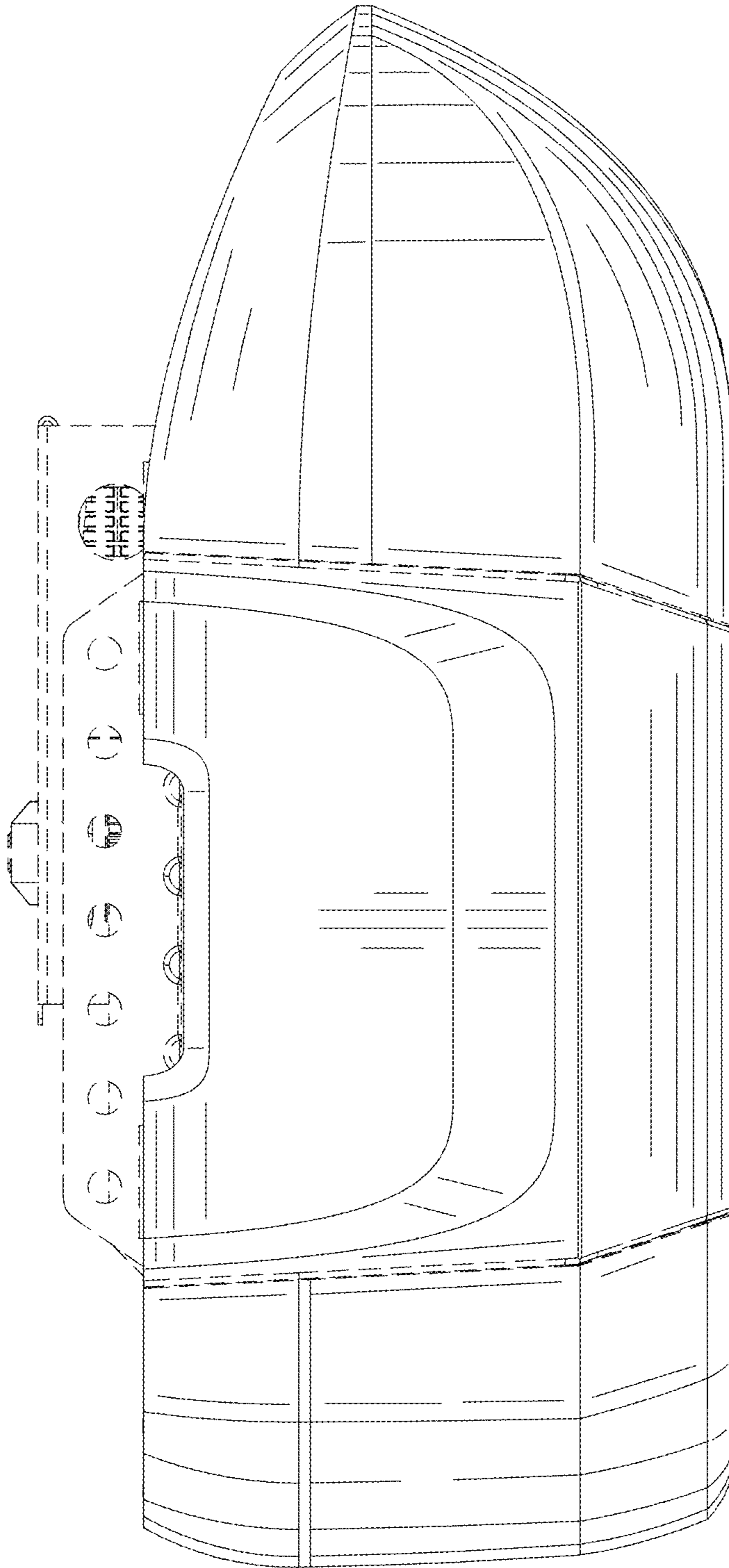

FIG. 3

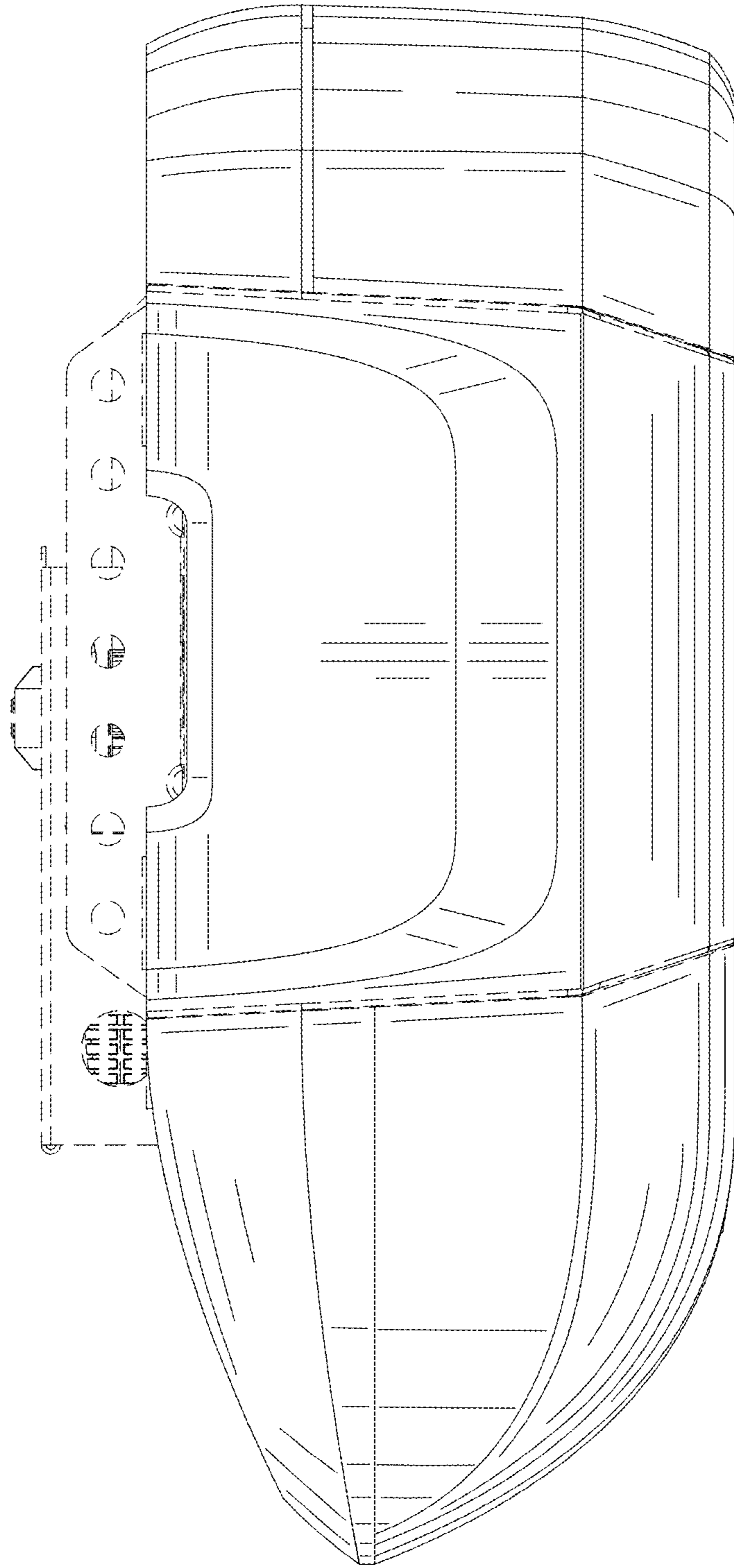

FIG. 4

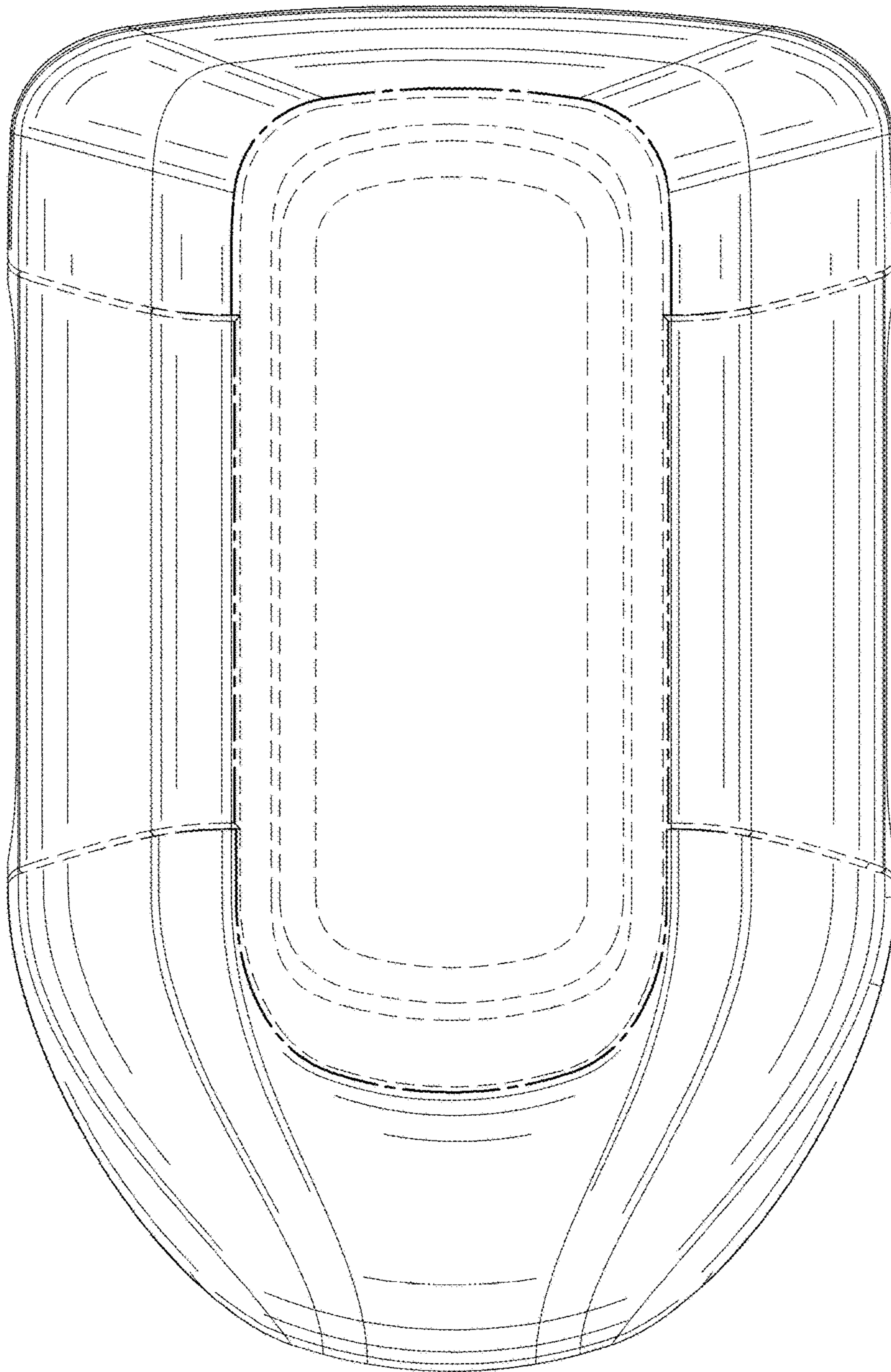

FIG. 5

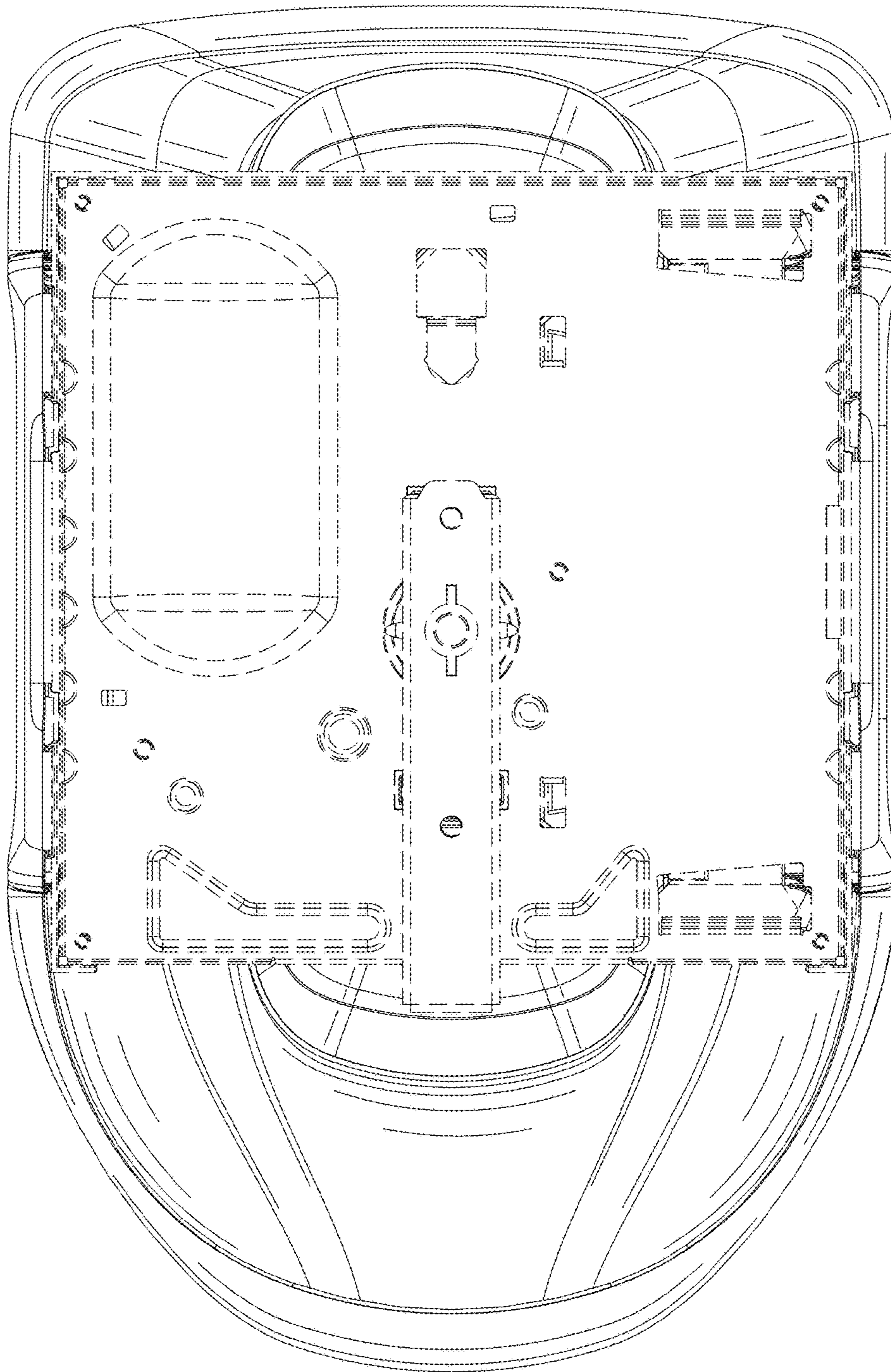

FIG. 6

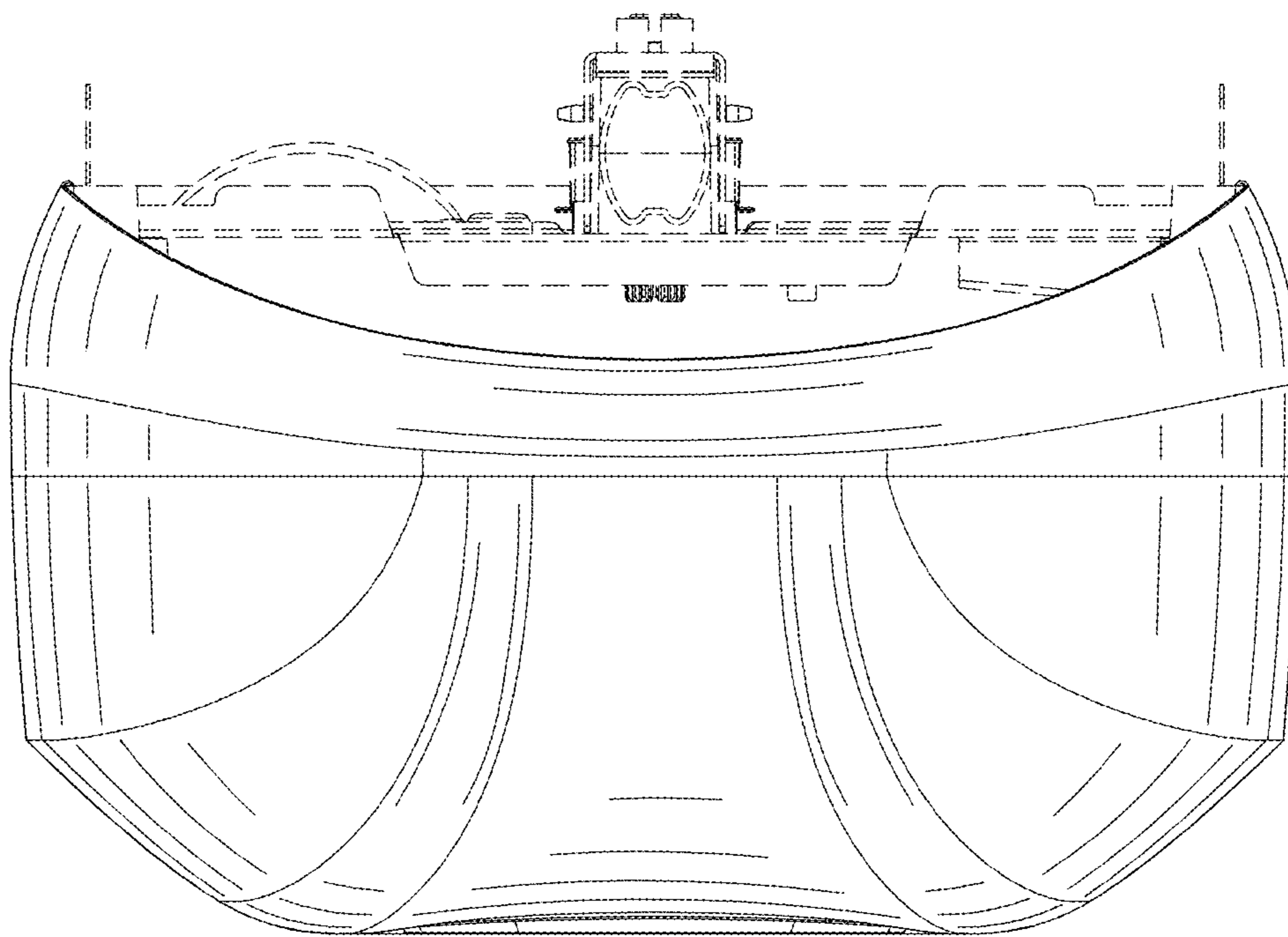

FIG. 7

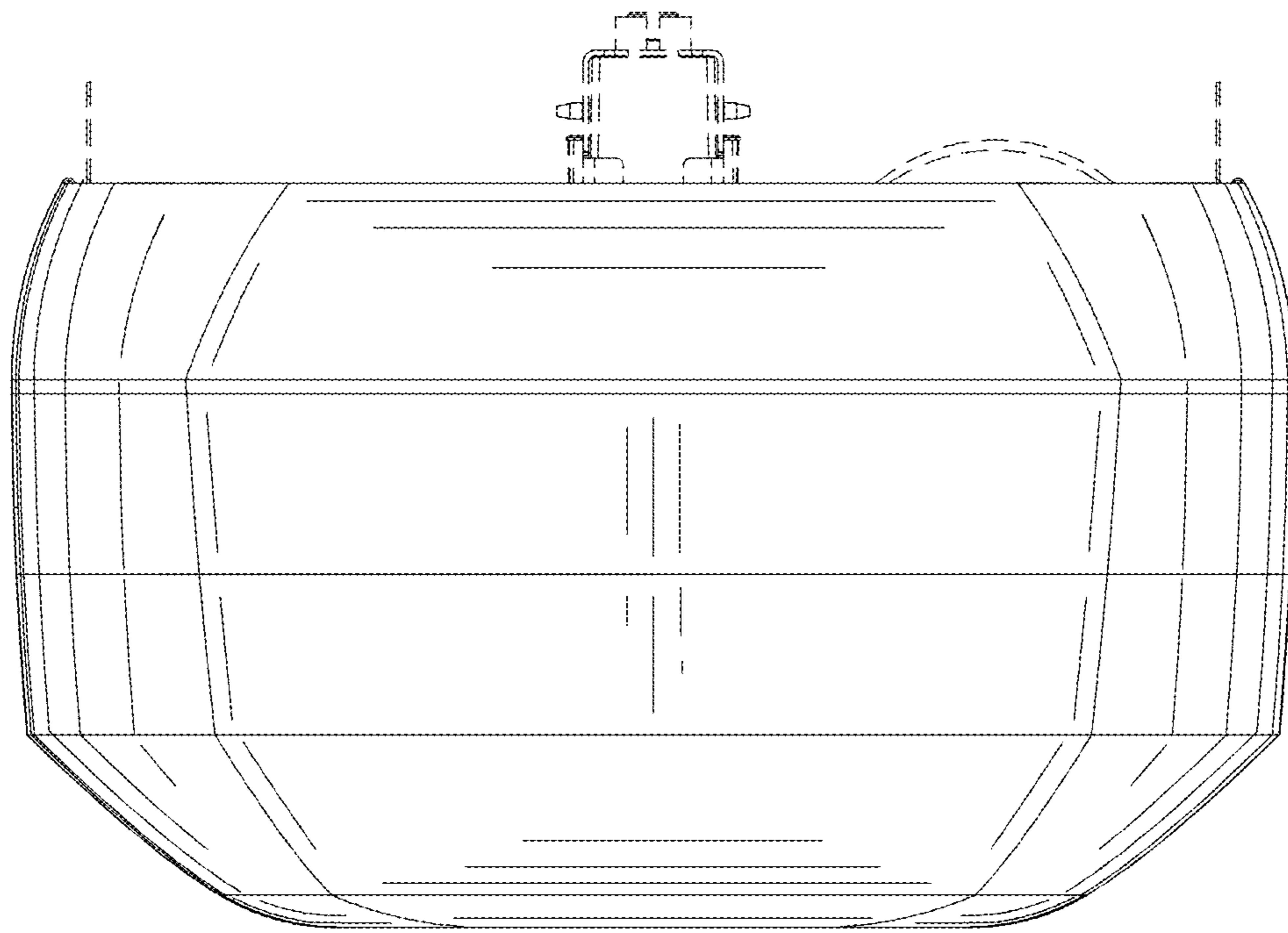

FIG. 8