



US00D846488S

(12) **United States Design Patent** (10) **Patent No.:** **US D846,488 S**
Dixon et al. (45) **Date of Patent:** **** Apr. 23, 2019**

(54) **SHOULDER FOR A TIRE**
(71) Applicant: **The Goodyear Tire & Rubber Company, Akron, OH (US)**
(72) Inventors: **Max Harold Dixon, Kent, OH (US); John Stephen Guilford, Seville, OH (US)**
(73) Assignee: **The Goodyear Tire & Rubber Company, Akron, OH (US)**
(**) Term: **15 Years**
(21) Appl. No.: **29/641,328**
(22) Filed: **Mar. 21, 2018**
(51) **LOC (11) Cl.** **12-15**
(52) **U.S. Cl.**
USPC **D12/605**
(58) **Field of Classification Search**
USPC D12/604, 605
CPC B60C 13/00; B60C 1/00
See application file for complete search history.

(56) **References Cited**

U.S. PATENT DOCUMENTS

D442,128 S *	5/2001	Allison	D12/605
D447,449 S *	9/2001	Guspodin	D12/605
D460,409 S *	7/2002	Weaver	D12/605
D495,294 S *	8/2004	Ochi	D12/605
D500,473 S *	1/2005	Boggs	D12/605
D553,560 S	10/2007	Dixon	D12/605
D559,172 S *	1/2008	Umstot	D12/605
D568,235 S *	5/2008	Dixon	D12/605
D568,806 S *	5/2008	Dixon	D12/605
D577,331 S *	9/2008	Ochi	D12/605
D577,661 S *	9/2008	Umstot	D12/605
D595,643 S *	7/2009	Ochi	D12/605
D597,024 S *	7/2009	Ochi	D12/605
D610,079 S *	2/2010	Behr	D12/605

D611,894 S *	3/2010	Scheifele	D12/605
D627,715 S *	11/2010	Umstot	D12/605
D627,716 S	11/2010	Harvey et al.	D12/605
D638,354 S	5/2011	Strader et al.	D12/605
D648,267 S	11/2011	Shondel	D12/605
D648,268 S	11/2011	Shondel	D12/605
D663,259 S	7/2012	Umstot et al.	D12/605
D664,915 S	8/2012	Maxwell et al.	D12/605
D670,642 S	11/2012	Maxwell et al.	D12/605
D682,190 S	5/2013	Uphouse et al.	D12/600
D736,699 S *	8/2015	Dixon	D12/605
D757,643 S	5/2016	Dixon et al.	D12/605
D757,644 S	5/2016	Wieland et al.	D12/605
D763,782 S	8/2016	Dixon et al.	D12/579
D763,786 S *	8/2016	Mathis	D12/605
D768,064 S *	10/2016	Kuwano	D12/605
D768,066 S *	10/2016	Sato	D12/605

(Continued)

Primary Examiner — Michelle E. Wilson
Assistant Examiner — Clese Moore, Jr.
(74) *Attorney, Agent, or Firm* — Robert N. Lipsik

(57) **CLAIM**

The ornamental design for a shoulder for a tire, as shown and described.

DESCRIPTION

FIG. 1 is a perspective view of a shoulder for a tire showing our new design, it being understood that the pattern repeats uniformly throughout the circumference of the tread; FIG. 2 is a front elevational view thereof; FIG. 3 is a right side elevational view thereof; the left side elevational view being a mirror image thereof; and, FIG. 4 is an enlarged fragmentary front elevational view thereof. In the drawings, the broken lines adjacent to the shaded surfaces define boundaries of the claim, and all other broken lines depict environmental subject matter only and form no part of the claimed design.

1 Claim, 4 Drawing Sheets

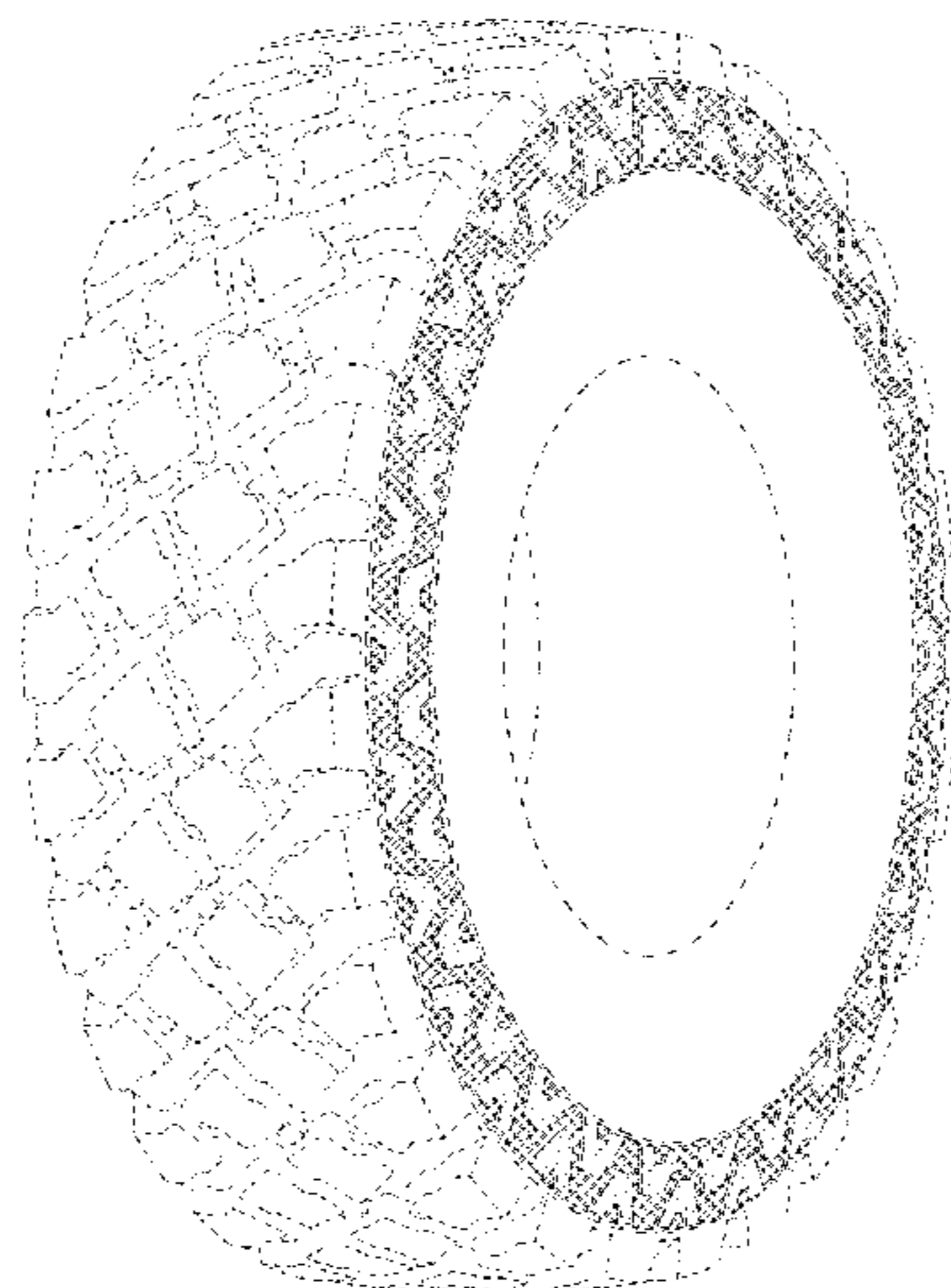

(56)

References Cited

U.S. PATENT DOCUMENTS

D768,564 S *	10/2016	Kuwano	D12/605
D772,799 S	11/2016	Shondel	D12/605
D776,046 S	1/2017	Dixon	D12/605
D776,609 S *	1/2017	Shondel	D12/605
D779,425 S	2/2017	Scheifele	D12/605
D788,026 S *	5/2017	Lundgren	D12/605
D788,695 S *	6/2017	Scheifele	D12/605
D789,291 S *	6/2017	Chen	D12/605
D795,179 S *	8/2017	Itoi	D12/605
D799,416 S *	10/2017	Sato	D12/605
D806,641 S	1/2018	Fujioka	D12/605

* cited by examiner

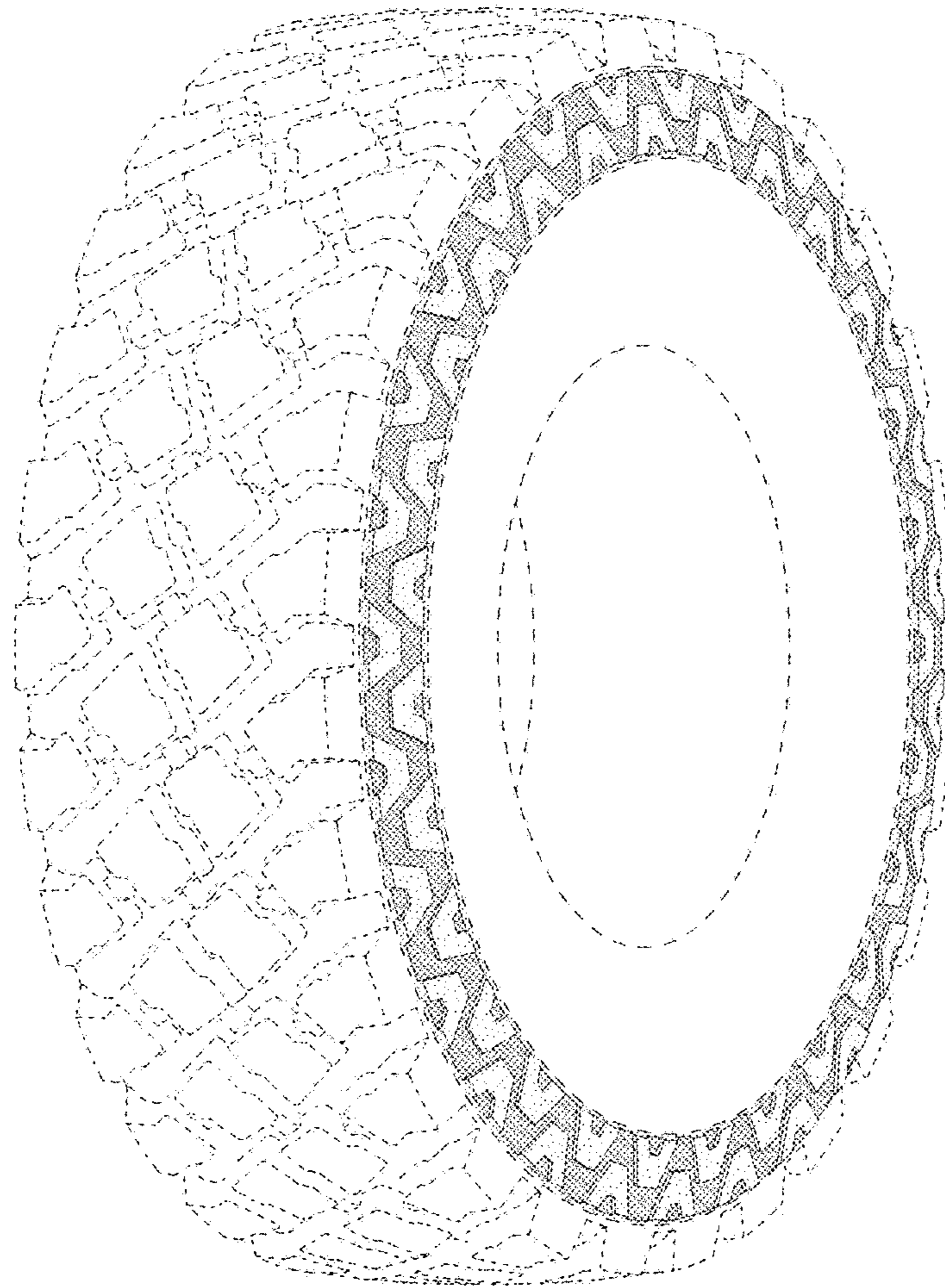

FIG - 1

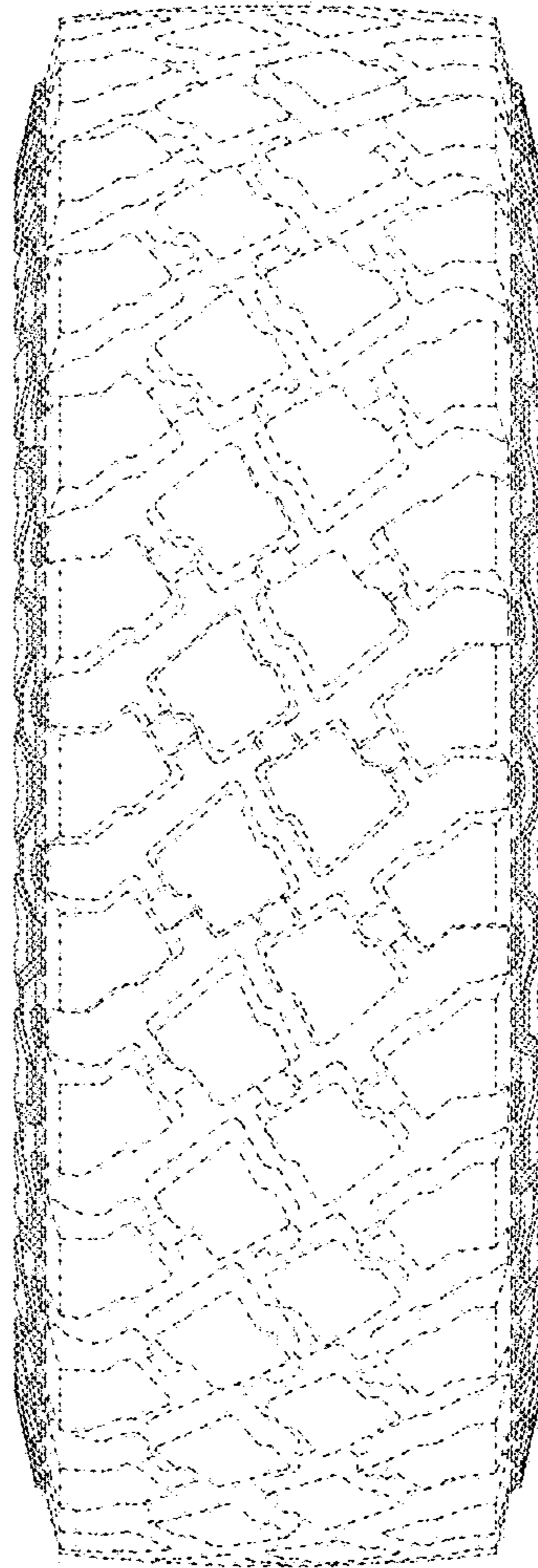

FIG - 2

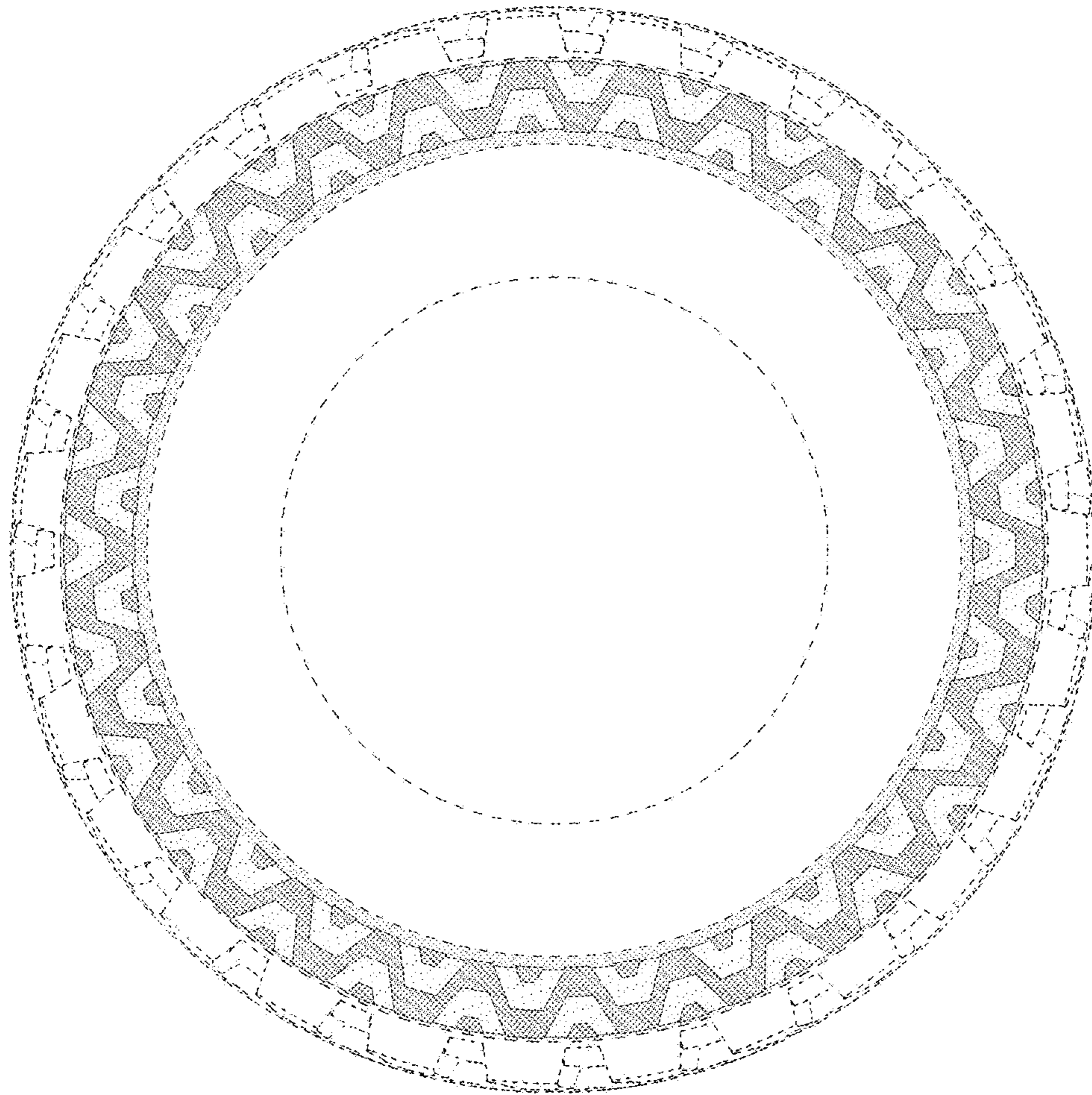

FIG - 3

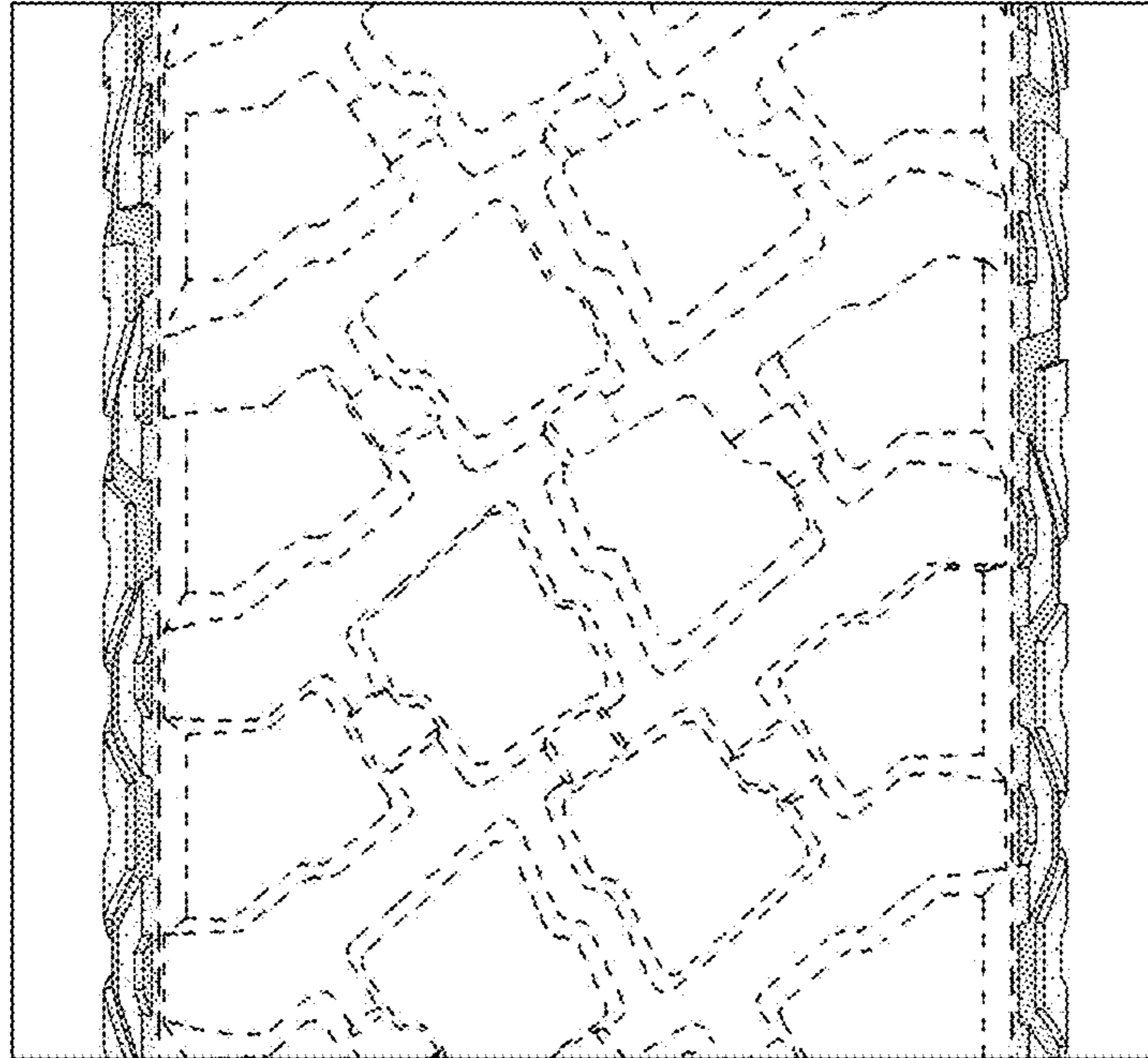

FIG - 4