



US00D846484S

(12) **United States Design Patent**  
**Raganella**

(10) **Patent No.:** **US D846,484 S**

(45) **Date of Patent:** **\*\* Apr. 23, 2019**

(54) **TIRE TREAD**

(71) Applicant: **BRIDGESTONE CORPORATION**,  
Tokyo (JP)

(72) Inventor: **Stefano Raganella**, Rome (IT)

(73) Assignee: **BRIDGESTONE CORPORATION**,  
Chuo-ku, Tokyo (JP)

(\*\*) Term: **15 Years**

(21) Appl. No.: **29/612,424**

(22) Filed: **Aug. 1, 2017**

(30) **Foreign Application Priority Data**

Feb. 13, 2017 (EM) ..... 003752195

(51) **LOC (11) Cl.** ..... **12-15**

(52) **U.S. Cl.**  
USPC ..... **D12/523**

(58) **Field of Classification Search**

USPC ..... D12/500-532, 604  
CPC ..... Y10T 152/10027; B60C 1/0016; B60C  
11/0306; B60C 11/0302; B60C 3/06;  
B60C 9/17

See application file for complete search history.

(56) **References Cited**

**U.S. PATENT DOCUMENTS**

D451,441 S \* 12/2001 Weber ..... D12/514  
D558,127 S \* 12/2007 Shavers ..... D12/519  
D601,939 S \* 10/2009 Fontaine ..... D12/519  
D650,734 S \* 12/2011 Mita ..... D12/517  
D731,954 S \* 6/2015 Pribula ..... D12/519  
D785,544 S \* 5/2017 Hayashi ..... D12/521

D789,278 S \* 6/2017 Shondel ..... D12/519  
D794,539 S \* 8/2017 Bindner ..... D12/523  
D795,791 S \* 8/2017 Zhang ..... D12/521  
D798,224 S \* 9/2017 Zhang ..... D12/209  
D798,804 S \* 10/2017 Wang ..... D12/523  
D806,003 S \* 12/2017 Pribula ..... D12/521  
D819,546 S \* 6/2018 Suzuki ..... D12/516

\* cited by examiner

*Primary Examiner* — Brandon M Rosati

*Assistant Examiner* — John A Voytek

(74) *Attorney, Agent, or Firm* — Sughrue Mion, PLLC

(57) **CLAIM**

The ornamental design for a tire tread, as shown and described.

**DESCRIPTION**

FIG. 1 is a perspective view of the tire tread showing my design;

FIG. 2 is a front view thereof;

FIG. 3 is a rear view thereof;

FIG. 4 is a first side view thereof;

FIG. 5 is a second side view thereof;

FIG. 6 is a close up view of a portion thereof in the rectangular area 6 in FIG. 11;

FIG. 7 is a sectional view taken along line 7-7 in FIG. 10;

FIG. 8 is a sectional view taken along line 8-8 in FIG. 10;

FIG. 9 is a sectional view taken along line 9-9 in FIG. 10;

FIG. 10 is a reference view showing where the sectional views are taken; and,

FIG. 11 is a front view thereof showing where the close up view is taken.

The broken lines are used to show portions of the tire tread that are not being claimed, and thus form no part of the claimed design.

**1 Claim, 11 Drawing Sheets**

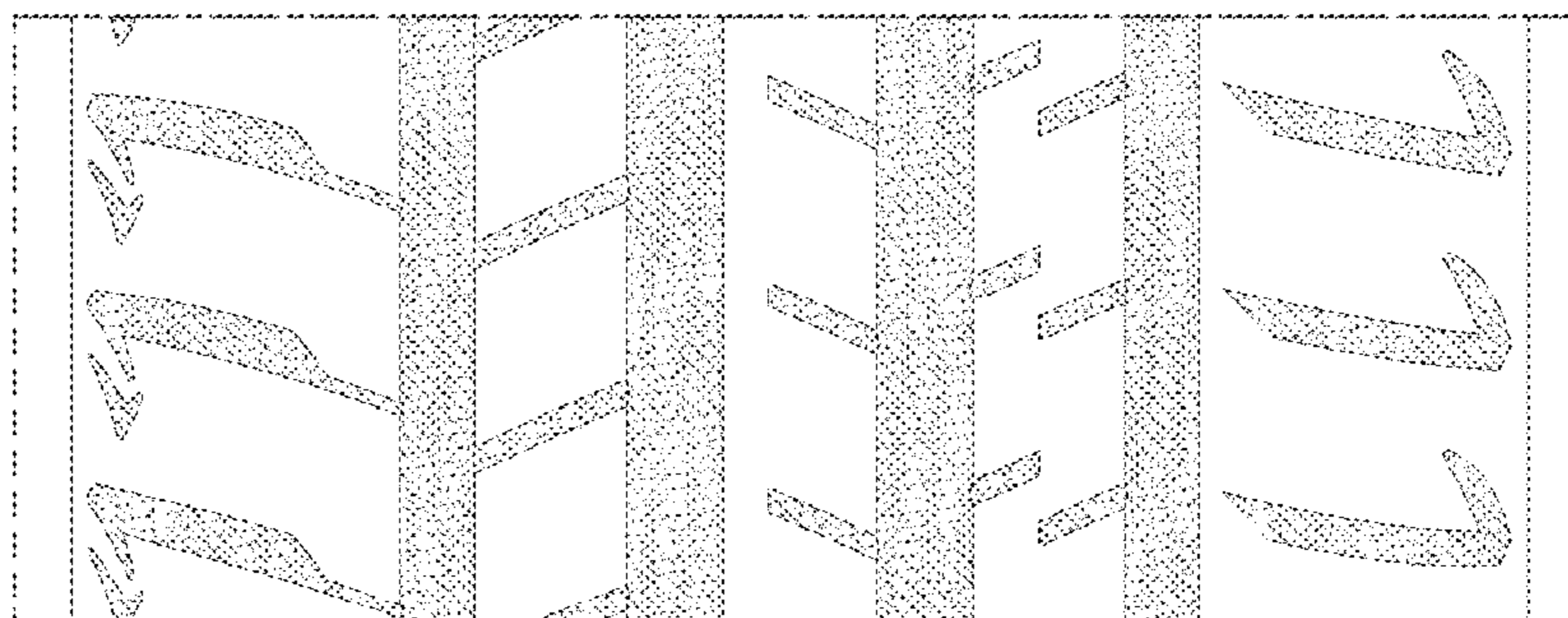
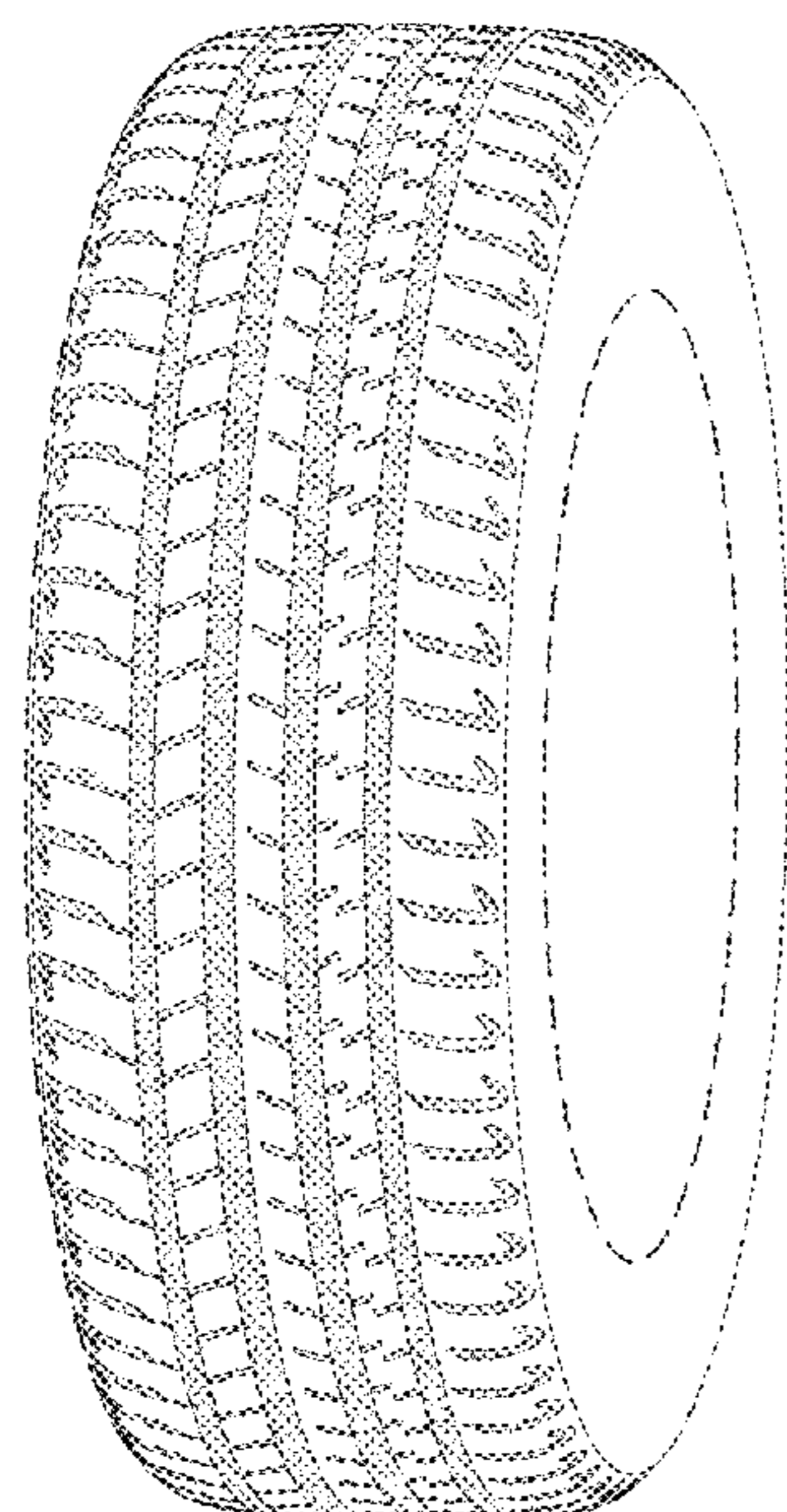

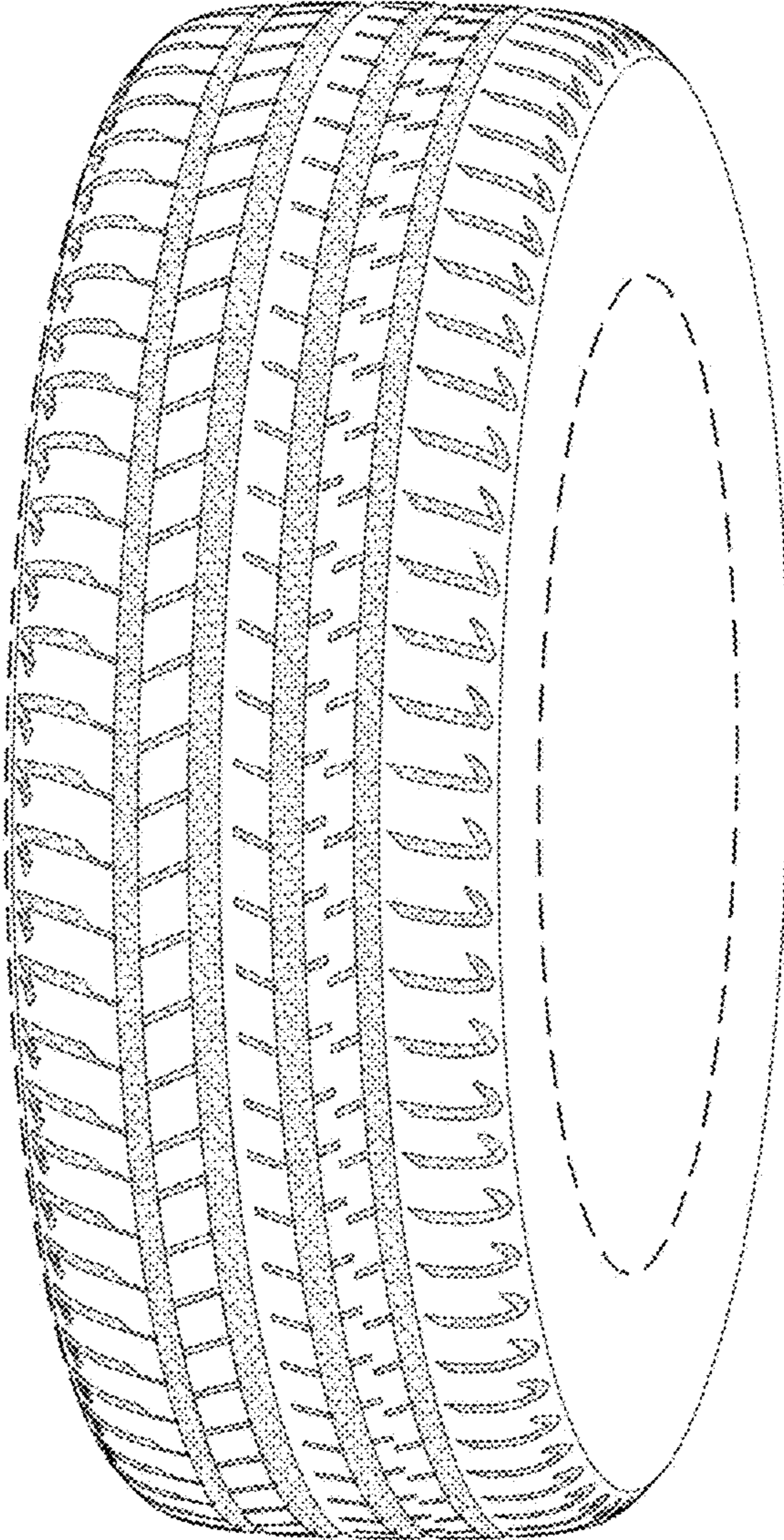

FIG. 1



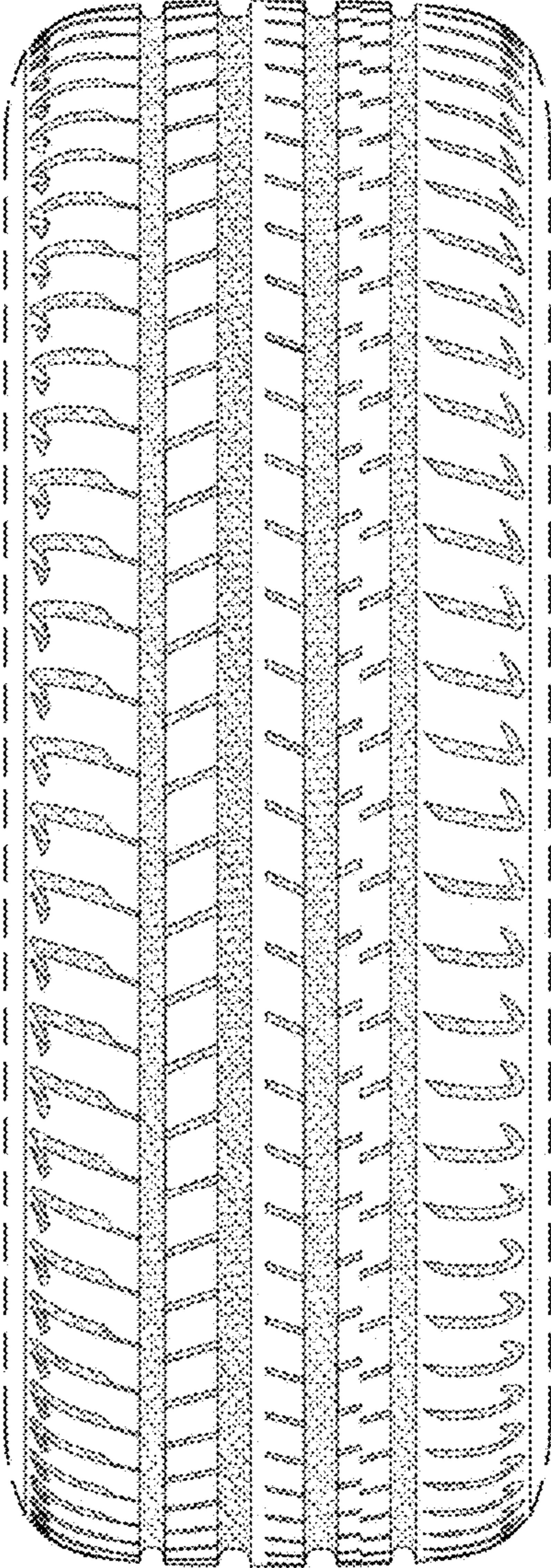

FIG. 2

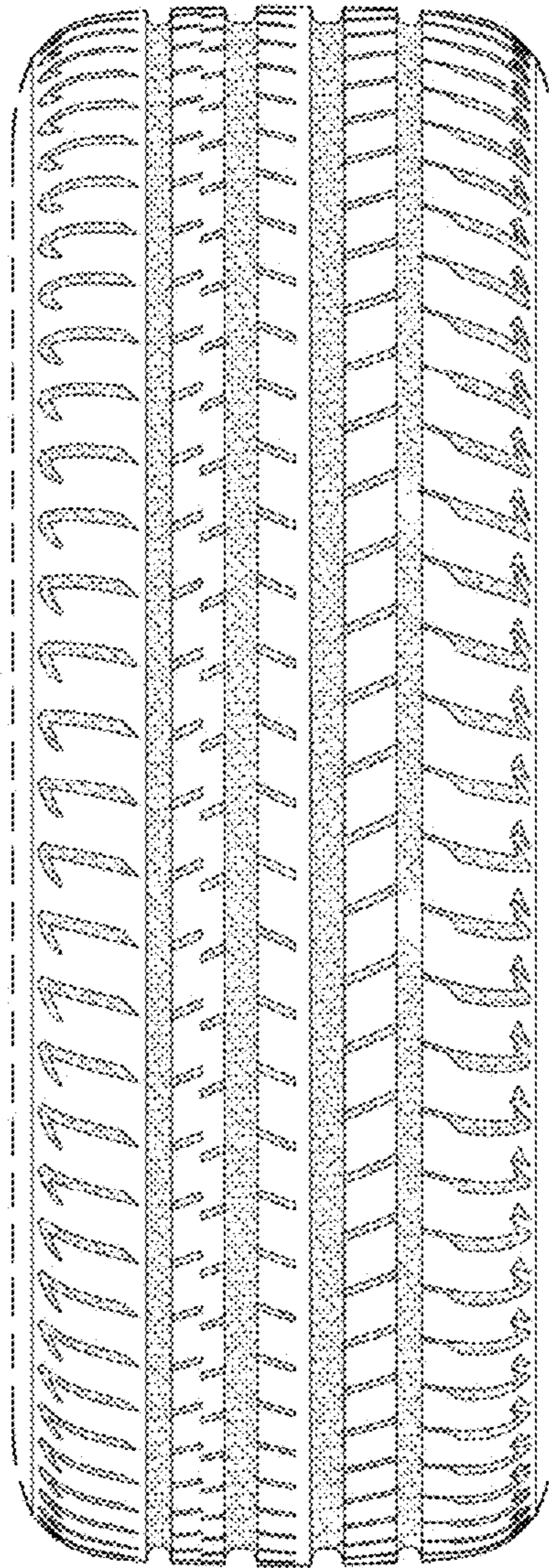

FIG. 3

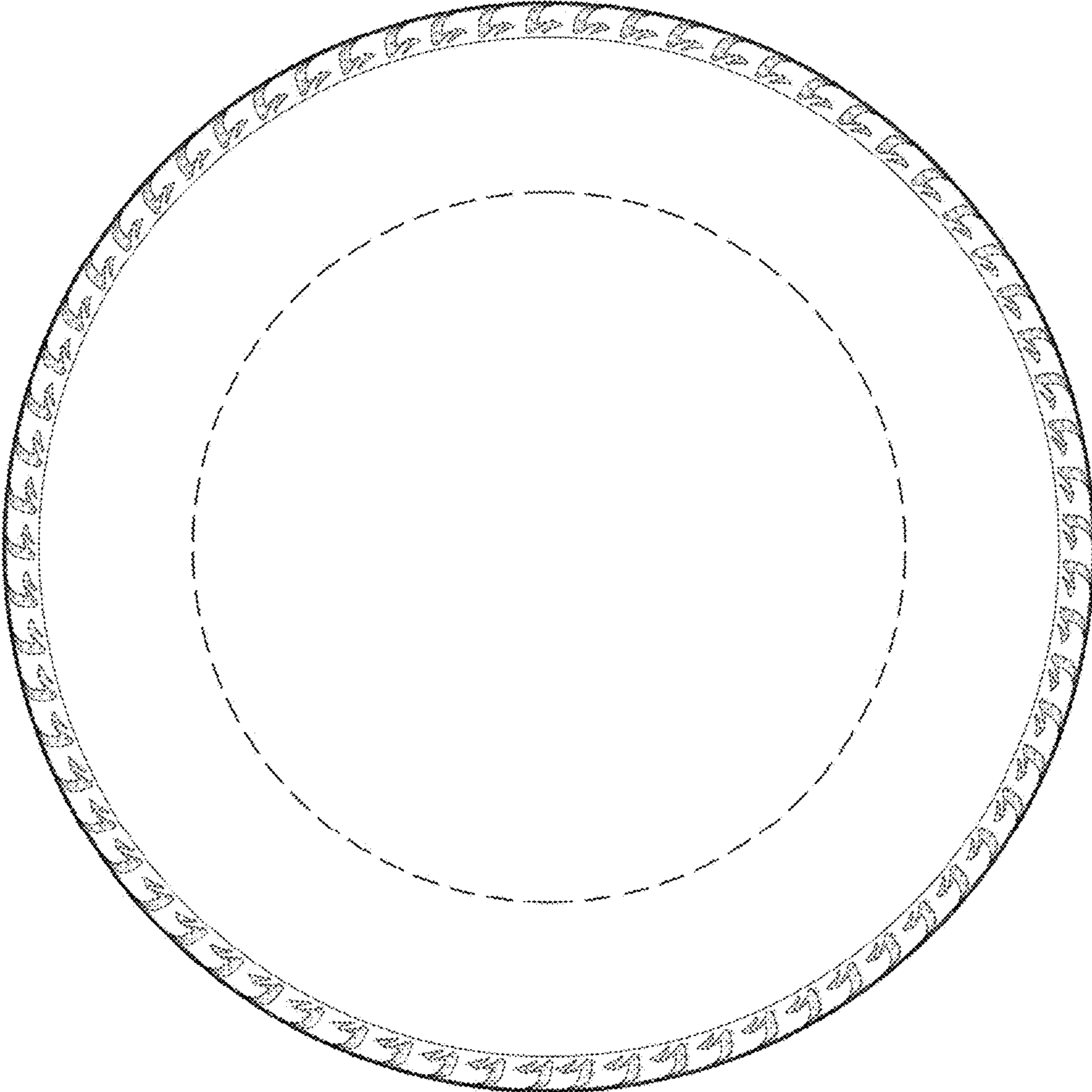

FIG. 4



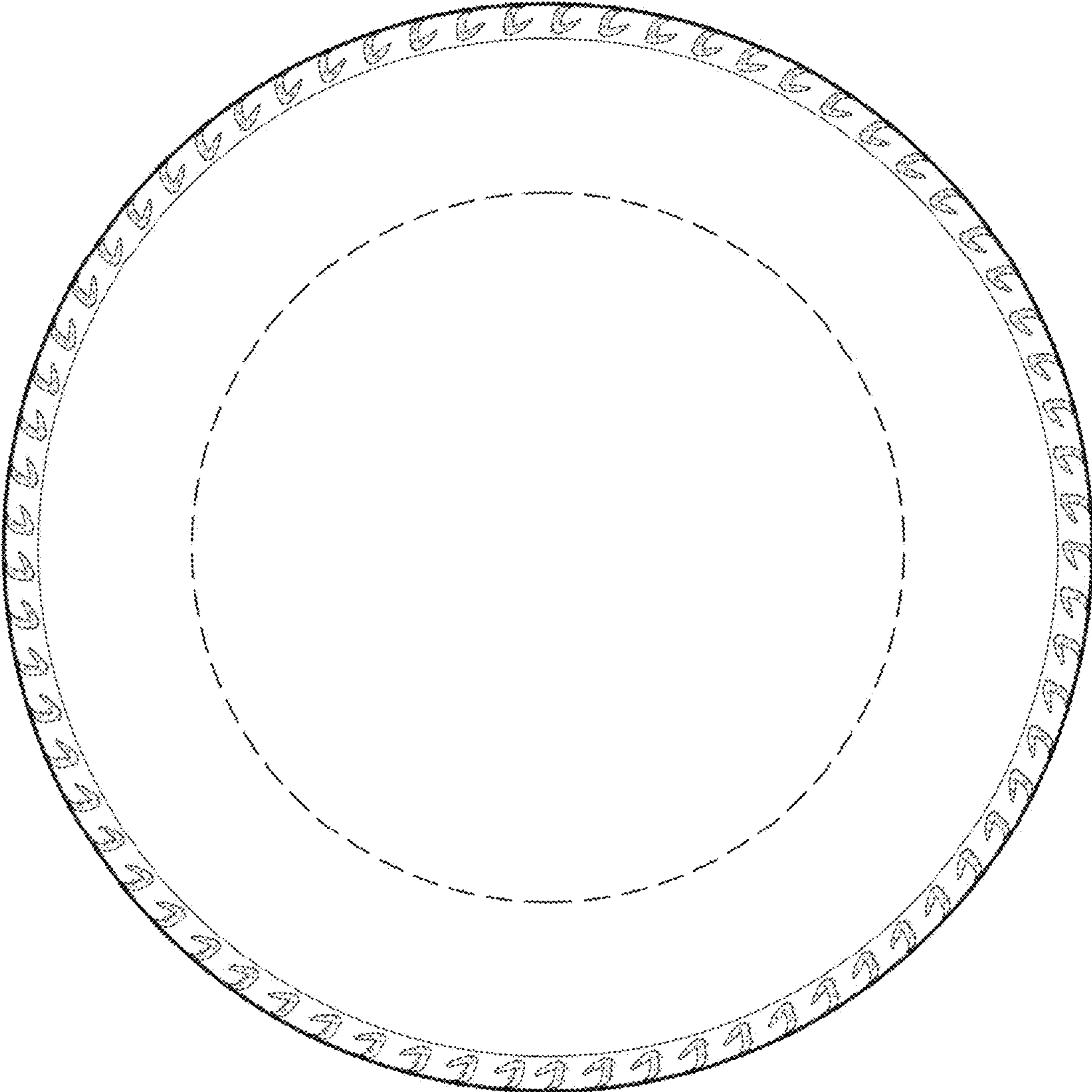

FIG. 5

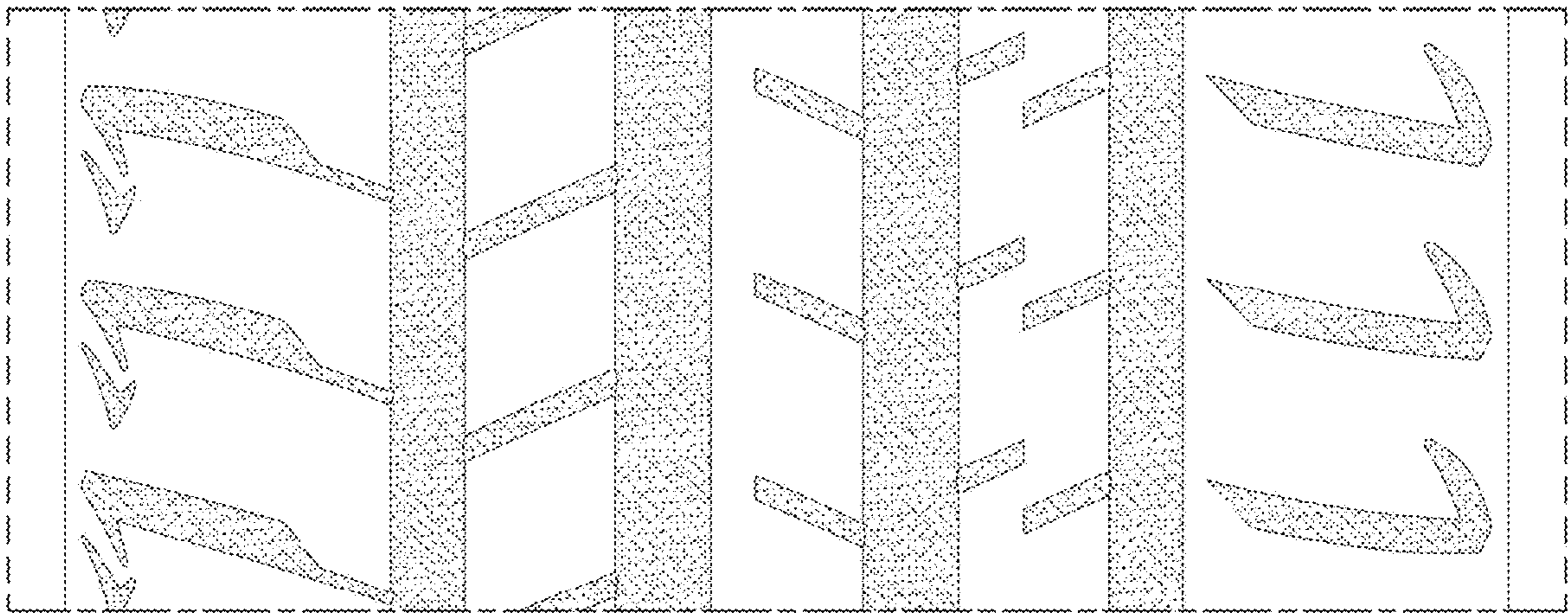

FIG. 6

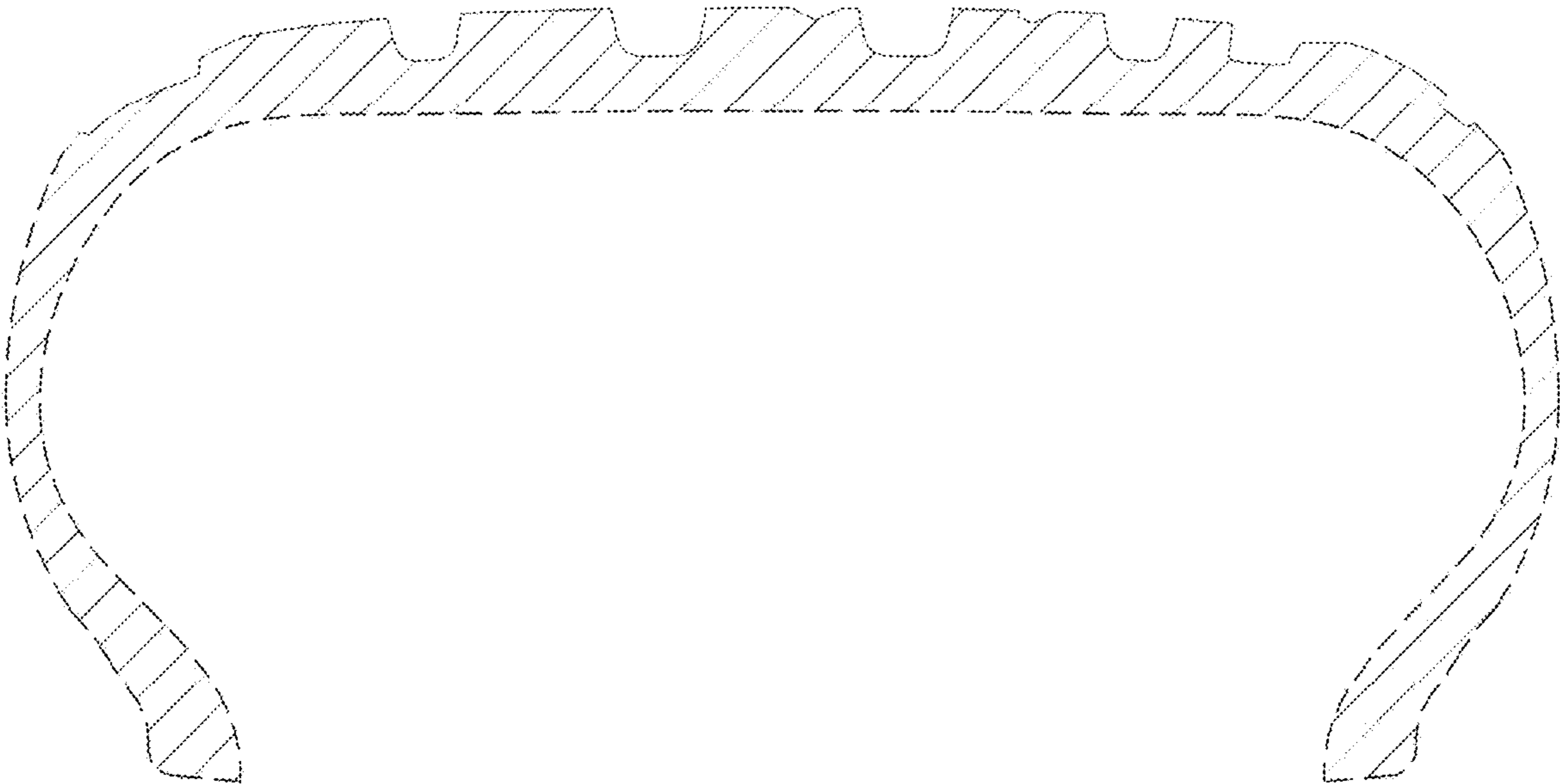

FIG. 7



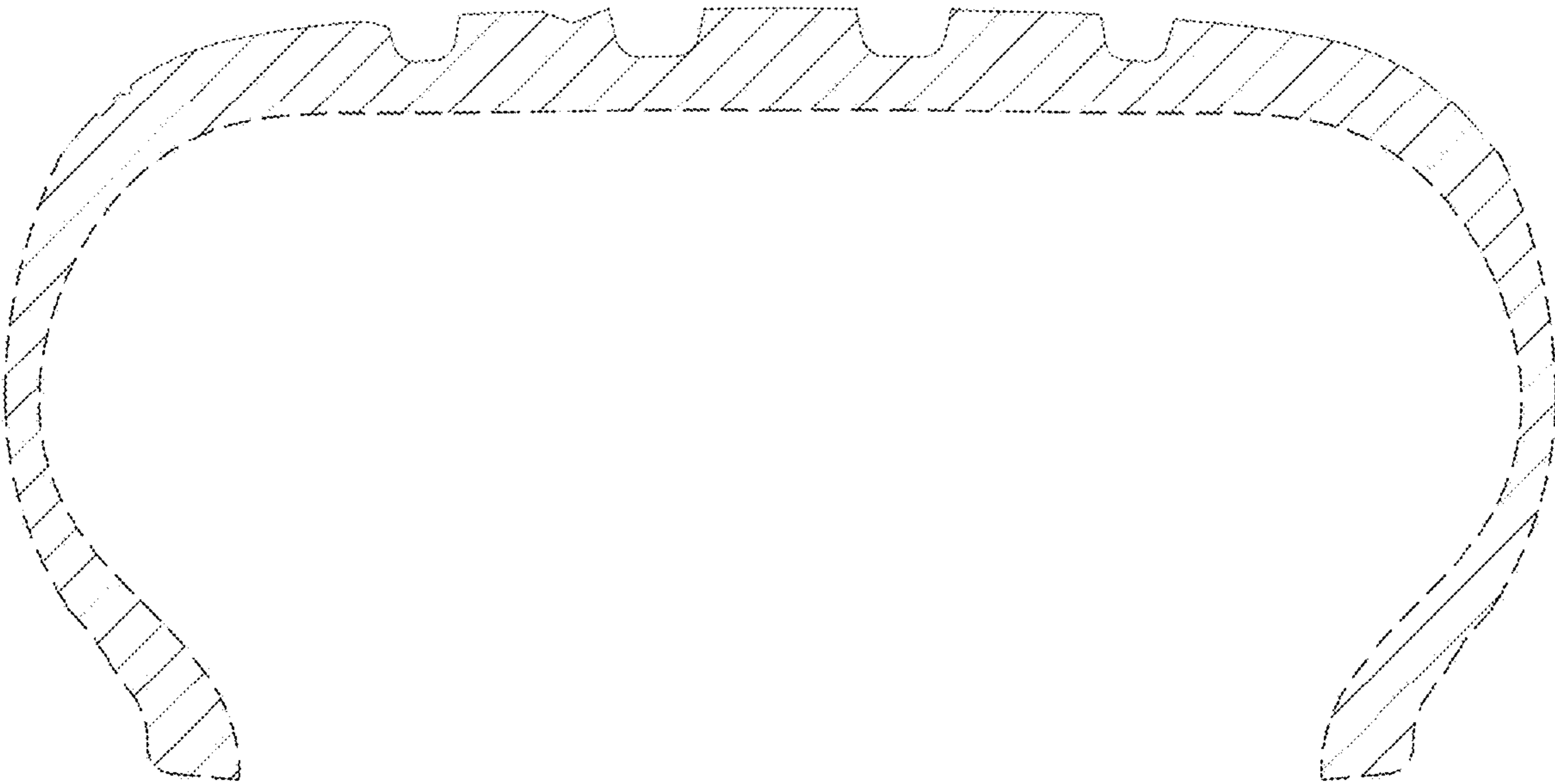

FIG. 8

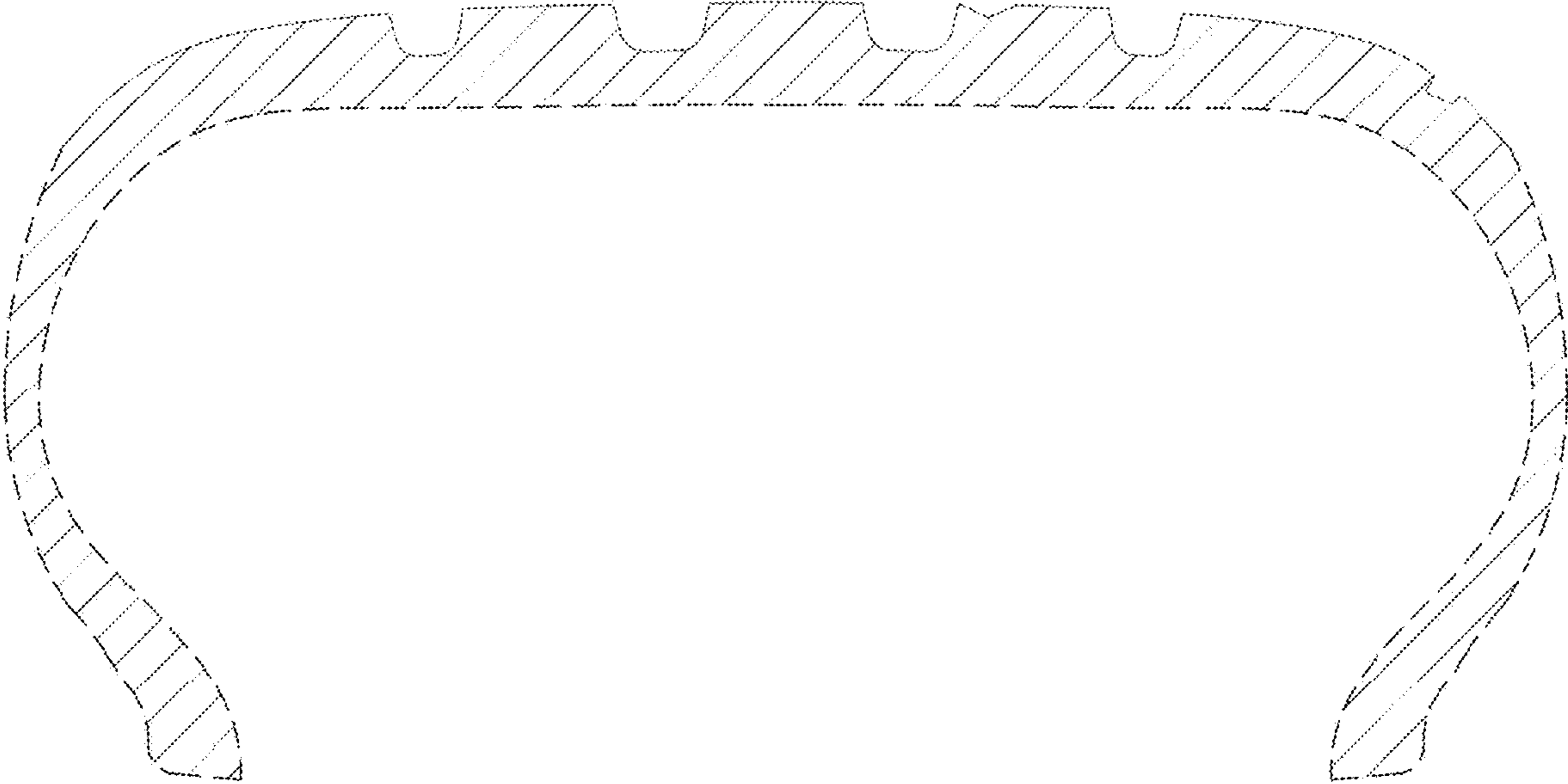

FIG. 9

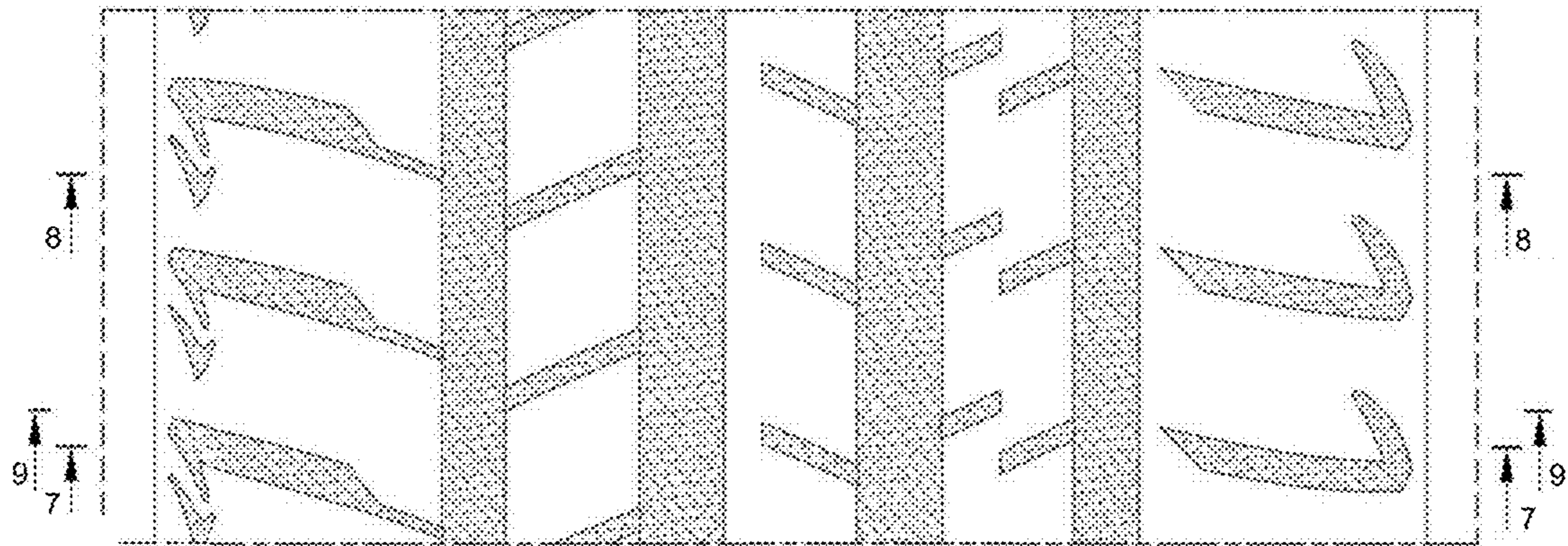

FIG. 10



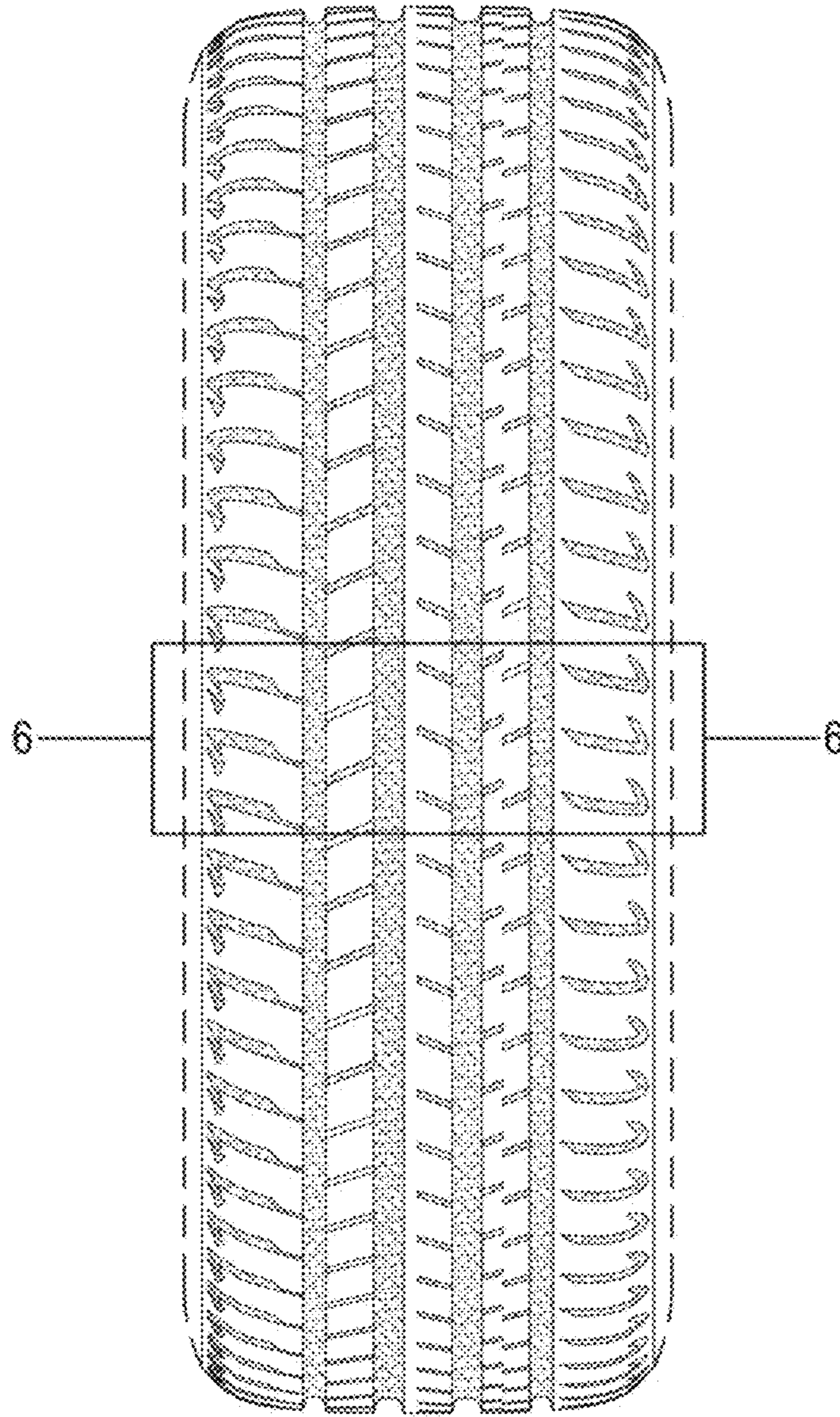

FIG.11