



US00D846483S

(12) **United States Design Patent** (10) **Patent No.:** **US D846,483 S**
Berger et al. (45) **Date of Patent:** **** Apr. 23, 2019**

(54) **AUTOMOTIVE TIRE**
(71) Applicant: **CONTINENTAL REIFEN DEUTSCHLAND GMBH**, Hannover (DE)
(72) Inventors: **Christoph Berger**, Hannover (DE); **Philipp Struck**, Hannover (DE); **Tanja Wackerhage**, Hannover (DE)
(73) Assignee: **Continental Reifen Deutschland GmbH**, Hannover (DE)
(**) Term: **15 Years**

D599,274 S * 9/2009 Sakai D12/515
D626,496 S * 11/2010 Fraenkel D12/516
D644,983 S * 9/2011 Seng D12/531
D700,880 S * 3/2014 Takemoto D12/531
D727,835 S * 4/2015 Murata D12/519
D742,302 S * 11/2015 Schimmoeller D12/521
D786,177 S * 5/2017 Schoeppner D12/521
D786,777 S * 5/2017 Brayer D12/521
D788,021 S * 5/2017 Brayer D12/521
D796,424 S * 9/2017 Serva D12/521
D822,583 S * 7/2018 Leocadio D12/521
D825,441 S * 8/2018 Sato D12/532
D829,639 S * 10/2018 Leocadio D12/521
D832,189 S * 10/2018 Behr D12/519
D833,371 S * 11/2018 Takahashi D12/517
D833,372 S * 11/2018 Sugawara D12/530

(21) Appl. No.: **35/504,491**
(22) Filed: **Nov. 29, 2017**

* cited by examiner

(80) **Hague Agreement Data**
Int. Filing Date: **Nov. 29, 2017**
Int. Reg. No.: **DM/099672**
Int. Reg. Date: **Nov. 29, 2017**
Int. Reg. Pub. Date: **Feb. 23, 2018**

Primary Examiner — Darlington Ly
(74) *Attorney, Agent, or Firm* — Laurence A. Greenberg; Werner H. Stemer; Ralph E. Locher

(51) **LOC (11) Cl.** **12-15**
(52) **U.S. Cl.**
USPC **D12/521**; D12/519

(57) **CLAIM**

The ornamental design for an automotive tire, as shown and described.

(58) **Field of Classification Search**
USPC D12/505–532, 900, 901
CPC . B60C 11/00; B60C 11/0016; B60C 11/0304; B60C 11/0302; B60C 11/0306; B60C 11/0309; B60C 11/0318; B60C 11/0311; B60C 11/042; B60C 11/11; B60C 11/12; B60C 11/13
See application file for complete search history.

DESCRIPTION

1. Automotive tire
1.1 is a left side elevation view of an automotive tire showing our new design;
1.2 is a right side elevation view thereof;
1.3 is a perspective view thereof;
1.4 is a front elevation view thereof;
1.5 is a top plan view thereof;
1.6 is an enlarged partial front elevation view thereof, wherein the enlargement area is indicated by the broken line bracket marked 1.6 in 1.4.

(56) **References Cited**
U.S. PATENT DOCUMENTS

1 Claim, 6 Drawing Sheets

D365,798 S * 1/1996 Scarpitti D12/521
D467,222 S * 12/2002 Kuramochi D12/517



1.1



1.2



1.3



1.4

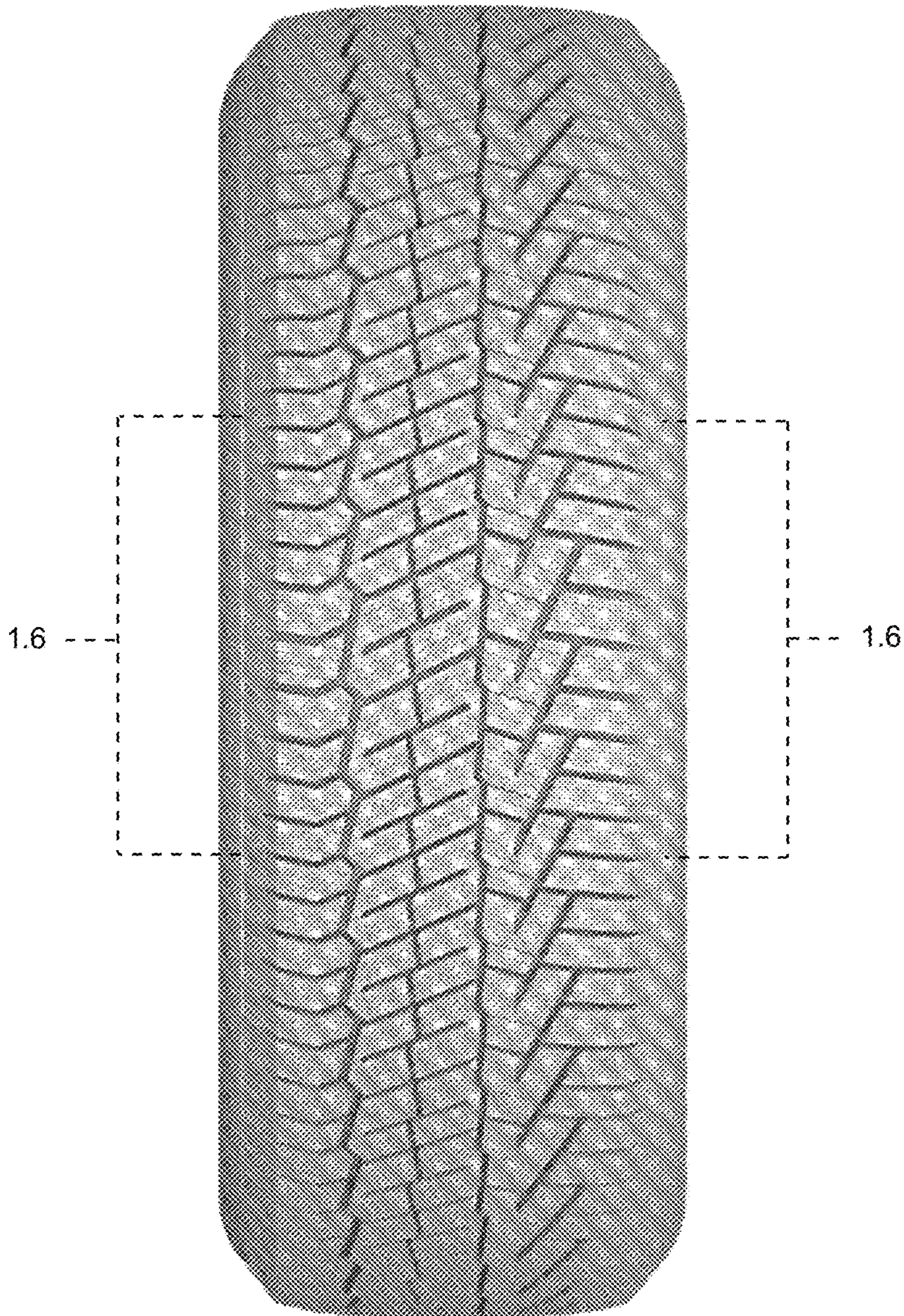

1.5

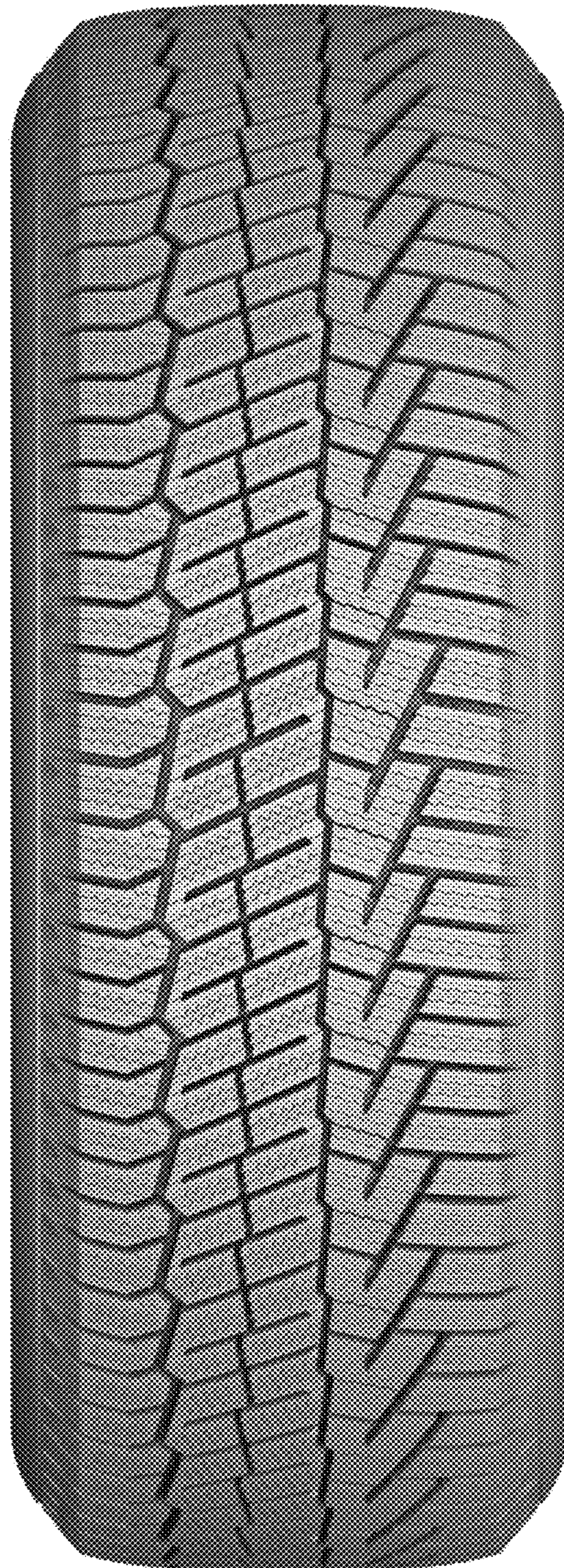

1.6

