



US00D846204S

(12) **United States Design Patent**
Lamerton

(10) **Patent No.:** **US D846,204 S**
(45) **Date of Patent:** **** Apr. 16, 2019**

(54) **BIRD CAGE**
(71) Applicant: **PetSmart Home Office, Inc.**, Phoenix,
AZ (US)
(72) Inventor: **Todd Lamerton**, Phoenix, AZ (US)
(73) Assignee: **PetSmart Home Office, Inc.**, Phoenix,
AZ (US)
(**) Term: **15 Years**

(21) Appl. No.: **29/658,491**
(22) Filed: **Jul. 31, 2018**

Related U.S. Application Data

(62) Division of application No. 29/616,290, filed on Sep.
5, 2017, now Pat. No. Des. 828,645.

(51) **LOC (11) Cl.** **30-02**
(52) **U.S. Cl.**
USPC **D30/114**

(58) **Field of Classification Search**
USPC D30/108-117, 124, 125, 126, 127, 128,
D30/199; D25/15, 7, 21, 22, 45, 63;
D6/332; 119/52.1, 52.2, 52.3, 52.4, 57.8,
119/57.9, 69.5, 459, 428-429, 453, 460,
119/461-464, 468-469, 474, 475, 479,
119/482, 497-498, 499, 501; 206/501;
292/80, 256; 446/126
CPC A01K 1/0035; A01K 1/034; A01K 31/06;
A01K 31/08; E06B 9/02; E06B 9/04;
E06B 9/0607; E06B 7/32
See application file for complete search history.

(56) **References Cited**

U.S. PATENT DOCUMENTS

2,178,117 A * 10/1939 Hillenek A01K 31/06
119/459
2,693,786 A * 11/1954 Babros A01K 31/10
119/459

2,783,738 A * 3/1957 Willeke A01K 31/08
119/461
D219,277 S * 11/1970 Benmamin D30/114
D262,153 S * 12/1981 Fuerst D30/116
D308,737 S * 6/1990 Daily D30/116
D359,589 S * 6/1995 Kohus D30/114
D372,344 S * 7/1996 Alexis D30/114
D426,035 S * 5/2000 Huang D30/119
6,325,022 B1 * 12/2001 LaFeber, III A01K 1/03
119/708
D468,488 S * 1/2003 Weiping D30/114
6,550,424 B1 * 4/2003 Gao A01K 31/08
119/451
D495,098 S * 8/2004 Gallardo D30/114
D520,685 S * 5/2006 La Luzerne D30/108
2005/0056230 A1 * 3/2005 Gao A01K 31/08
119/459
2009/0260579 A1 * 10/2009 Cohen A01K 31/04
119/469

* cited by examiner

Primary Examiner — Barbara Fox
Assistant Examiner — Mehri F Bajoul
(74) *Attorney, Agent, or Firm* — Duane Morris LLP

(57) **CLAIM**

I claim the ornamental design for a bird cage, as shown and
described.

DESCRIPTION

FIG. 1 is a perspective view of a bird cage showing my new
design.
FIG. 2 is a front elevational view thereof.
FIG. 3 is a rear elevational view thereof.
FIG. 4 is a right side elevational view thereof.
FIG. 5 is a left side elevational view thereof.
FIG. 6 is a top plan view thereof; and,
FIG. 7 is a bottom plan view thereof.
The broken lines shown in the drawings depict portions of
the bird cage that form no part of the claimed design.

1 Claim, 7 Drawing Sheets

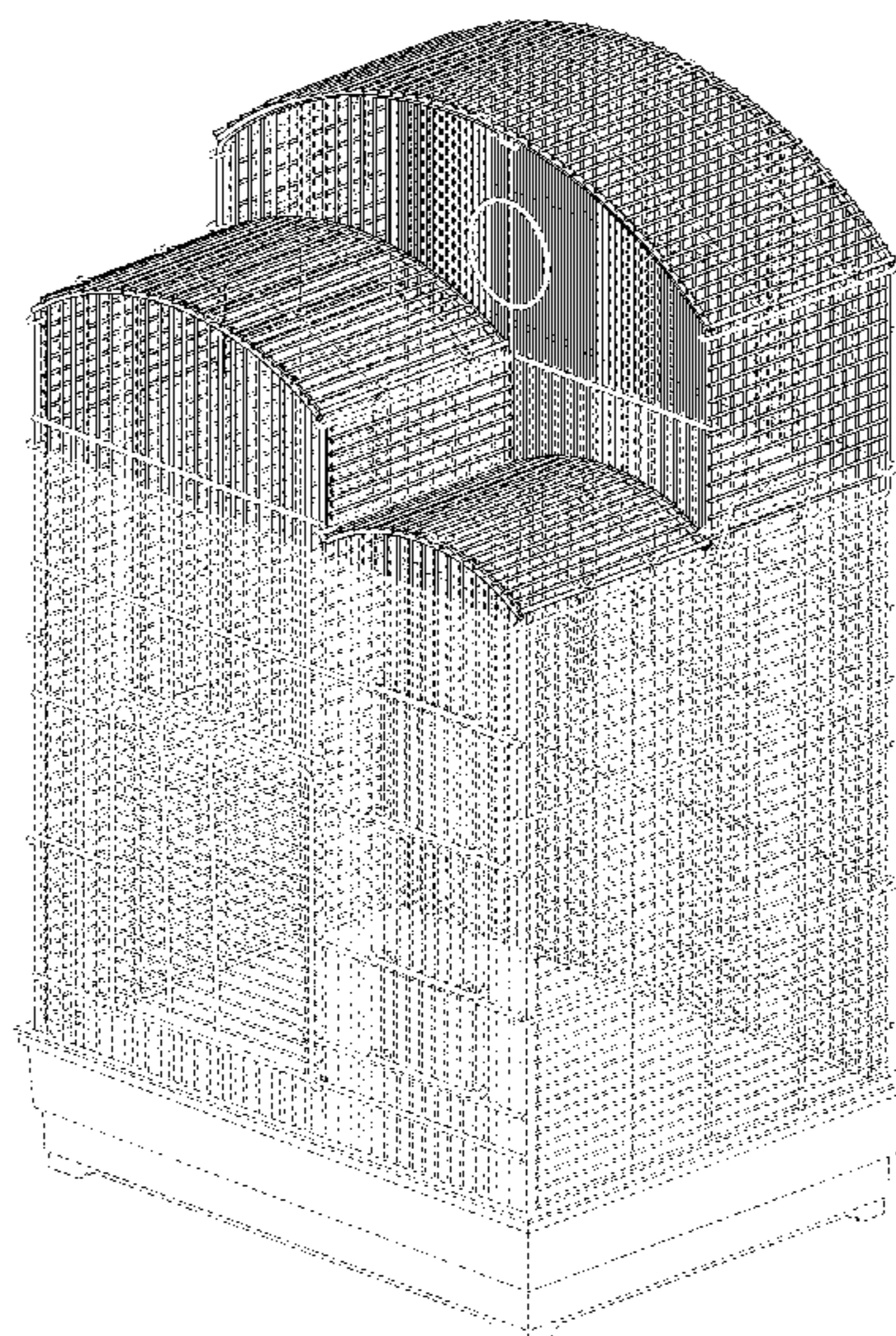

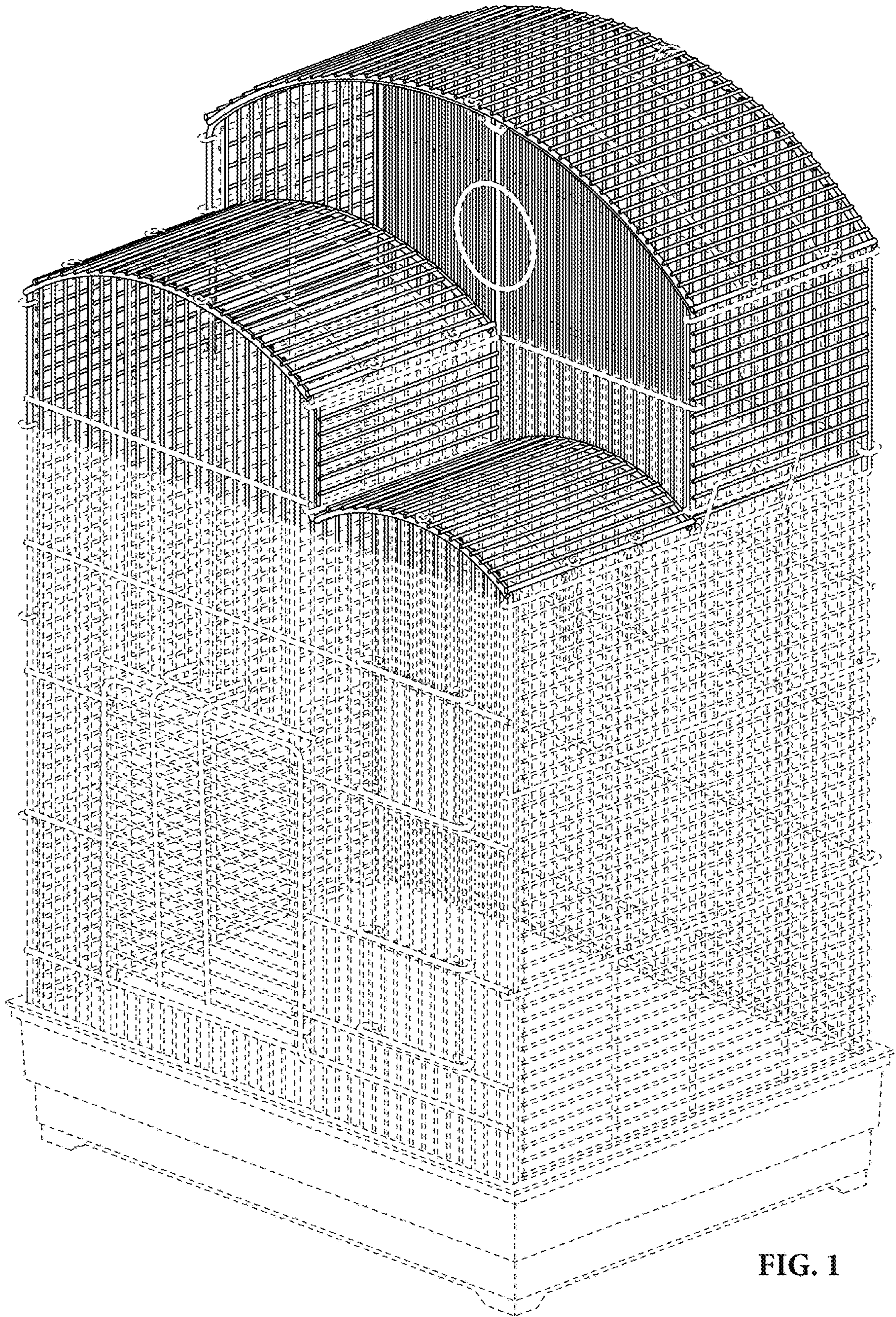

FIG. 1

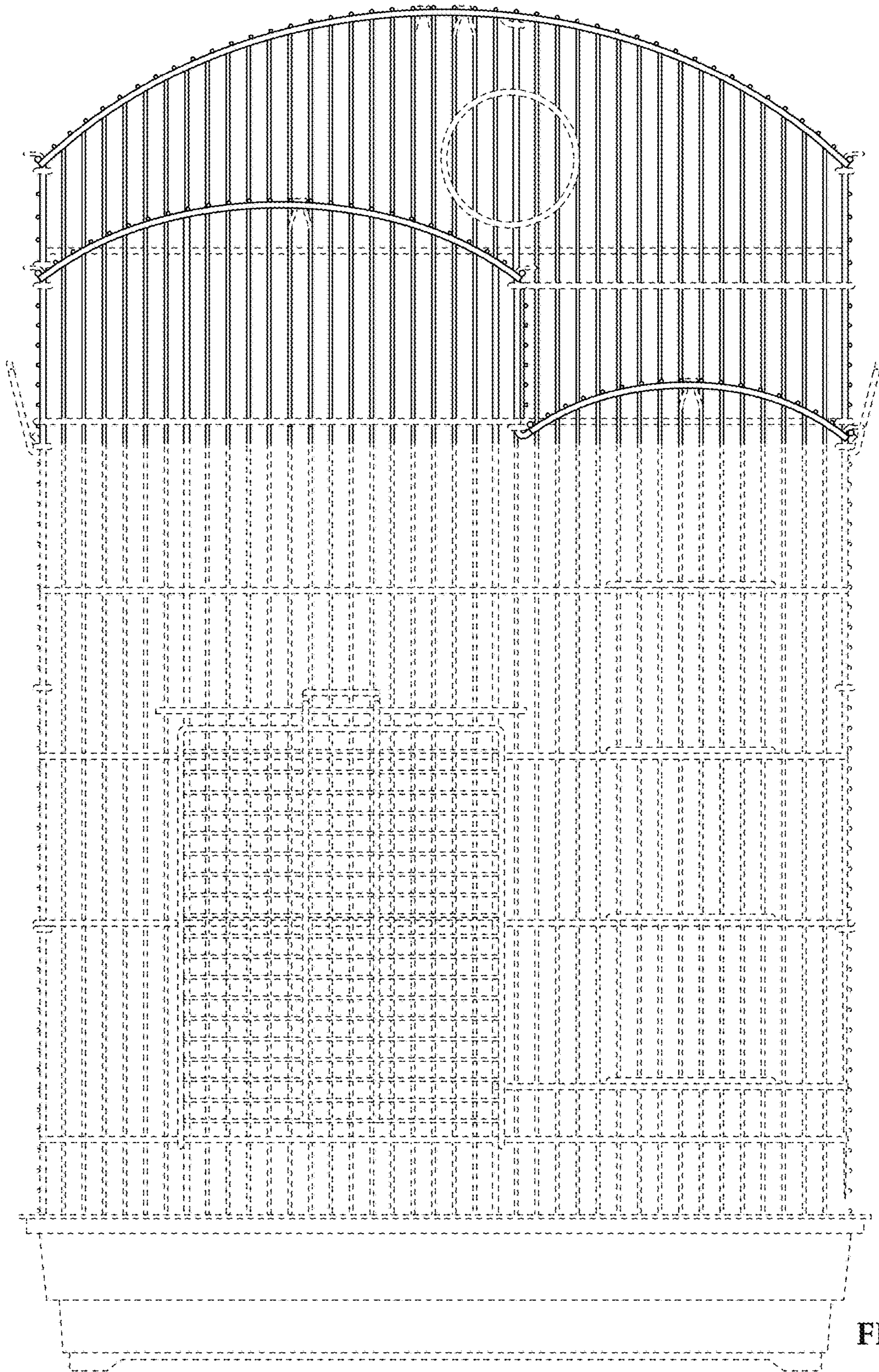

FIG. 2

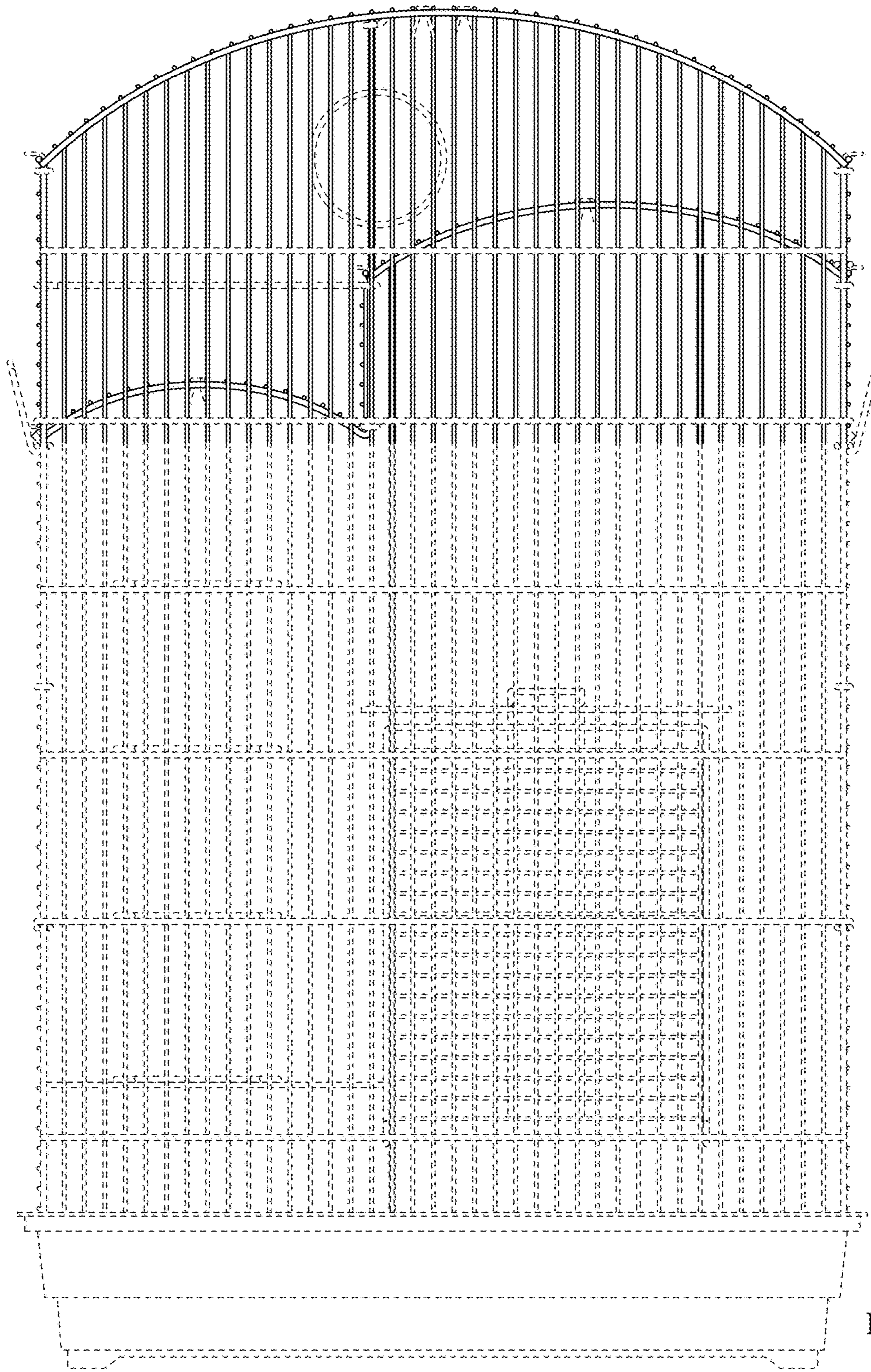

FIG. 3

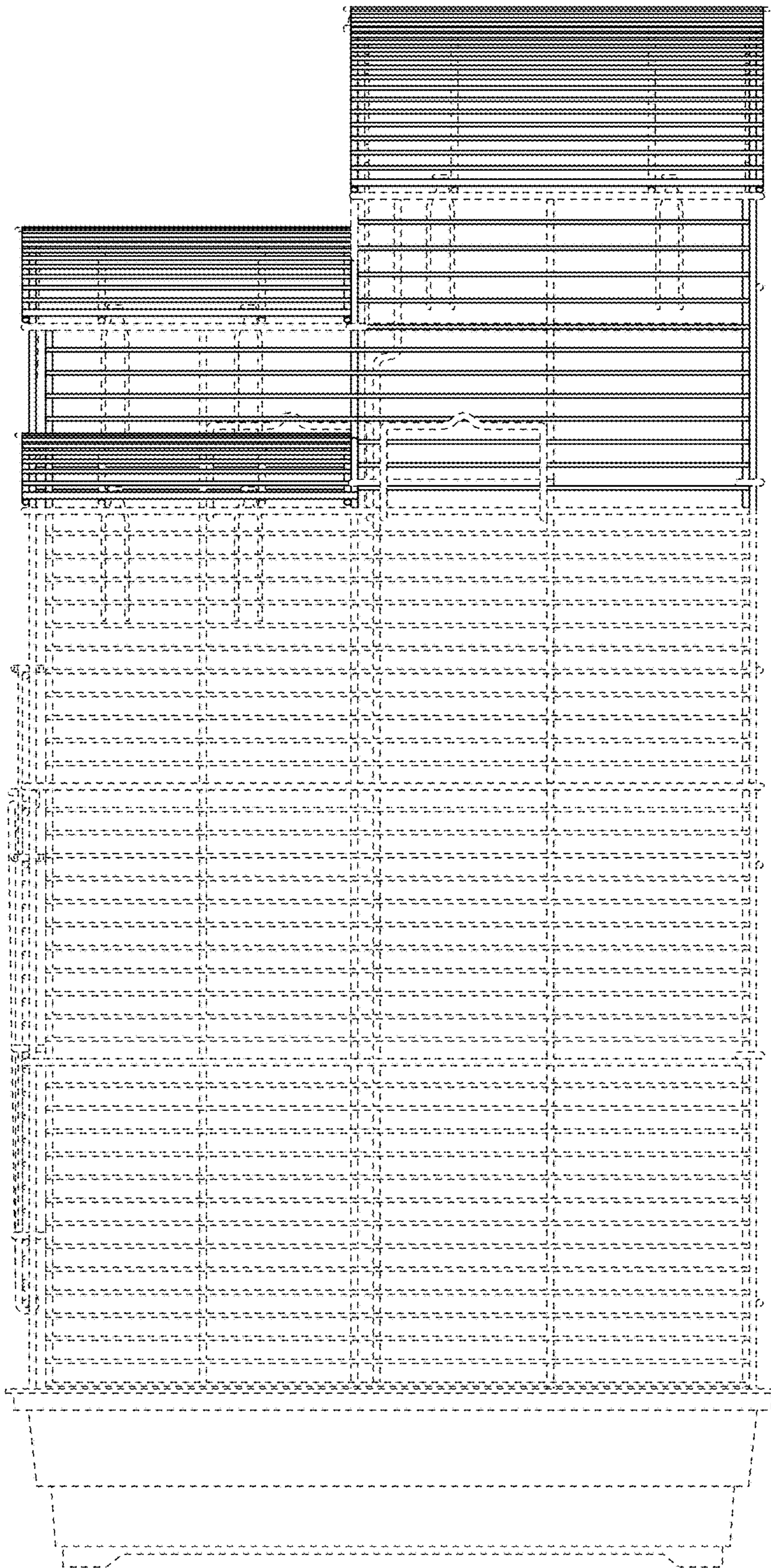

FIG. 4

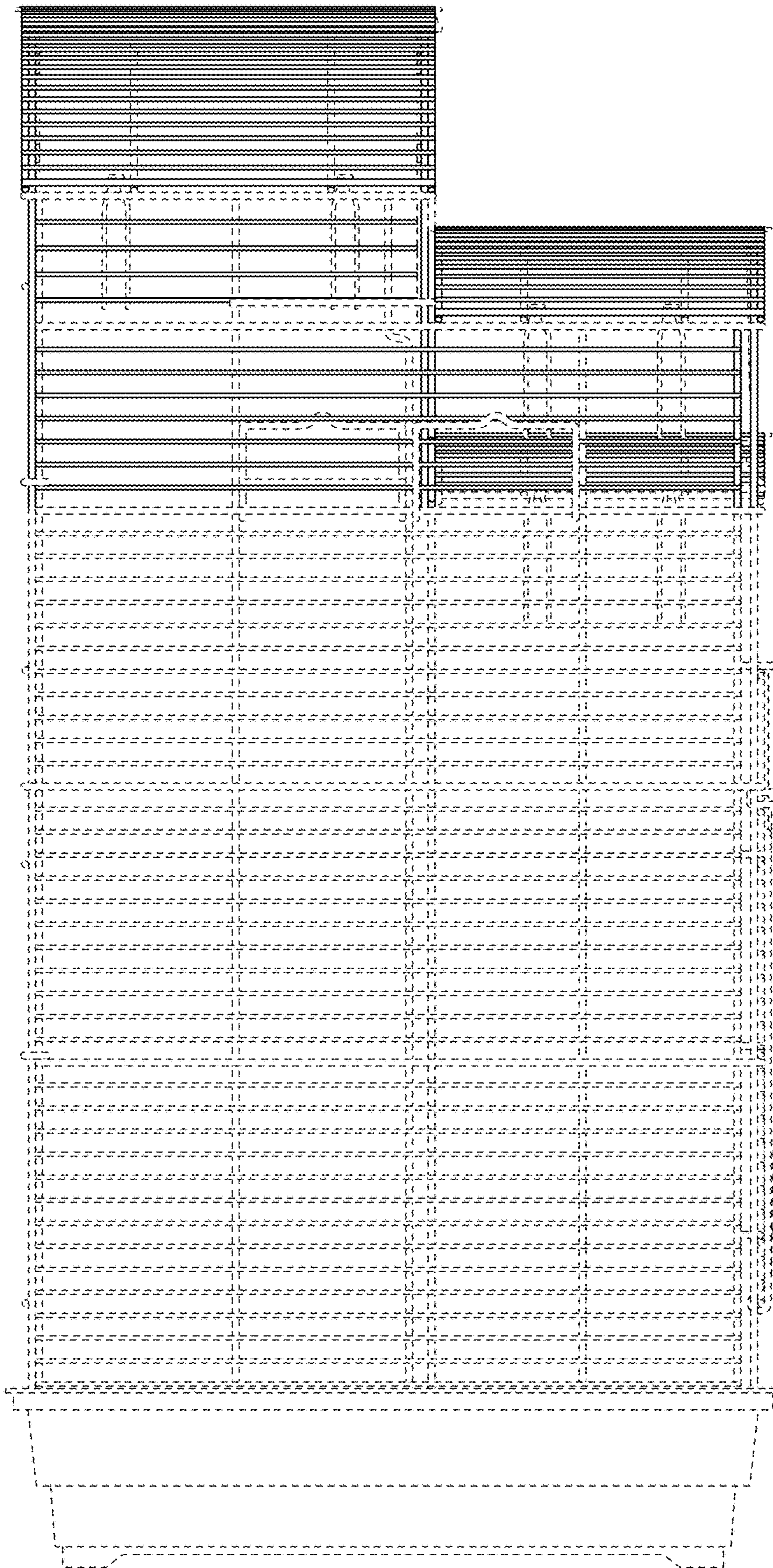

FIG. 5

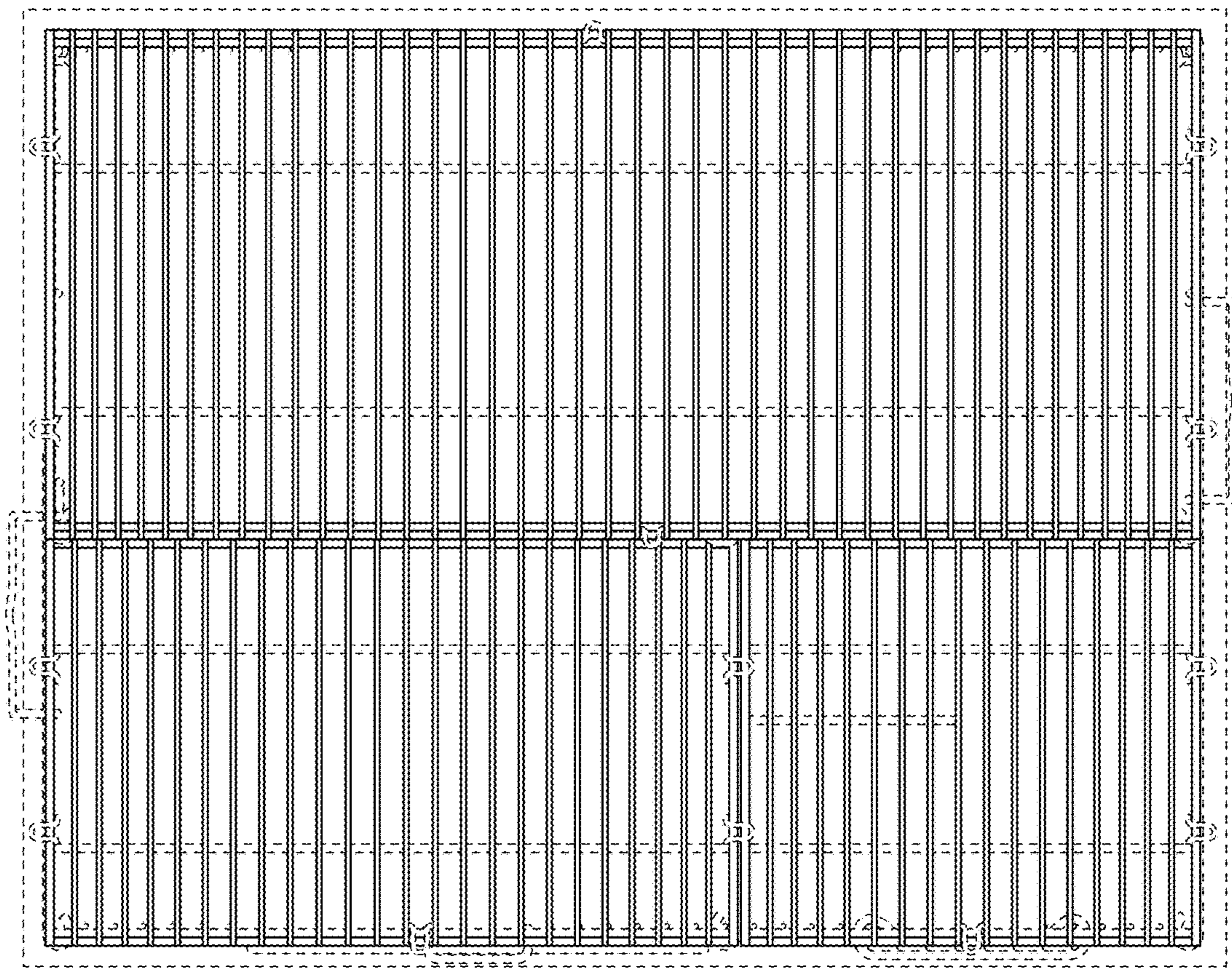

FIG. 6



FIG. 7