

US00D846156S

(12) **United States Design Patent**
von Langsdorff

(10) **Patent No.:** **US D846,156 S**

(45) **Date of Patent:** **** Apr. 16, 2019**

(54) PAVING STONE	3,464,328 A *	9/1969	Van der Meijden	E01C 5/00 404/41
(71) Applicant: F. von Langsdorff Licensing Limited, Caledon (CA)	D262,742 S *	1/1982	Vesterholt	D25/113
	D389,926 S *	1/1998	Barth	D25/113
	5,797,698 A *	8/1998	Barth	E01C 5/06 404/39
(72) Inventor: Harold von Langsdorff, Caledon (CA)	5,902,069 A	5/1999	Barth et al.	
	D417,514 S *	12/1999	Von Langsdorff	D25/138
(73) Assignee: F. von Langsdorff Licensing Limited, Caledon (CA)	D425,628 S *	5/2000	Barth	D25/113
	6,055,784 A *	5/2000	Geiger	E01C 5/06 404/36
(**) Term: 15 Years	D485,370 S	1/2004	Schmitz et al.	
	D498,543 S	11/2004	Schmitz et al.	
(21) Appl. No.: 29/618,953	6,857,244 B2	2/2005	Schmitz	
	6,942,420 B1 *	9/2005	Drost	E01C 5/06 404/38
(22) Filed: Sep. 26, 2017				

(Continued)

Related U.S. Application Data

(62) Division of application No. 29/569,588, filed on Jun. 29, 2016, now Pat. No. Des. 802,165, which is a division of application No. 29/475,696, filed on Dec. 5, 2013, now Pat. No. Des. 762,882.

(51) **LOC (11) Cl.** **25-01**

(52) **U.S. Cl.**
USPC **D25/113**

(58) **Field of Classification Search**
USPC D25/112-118, 152, 164; D21/108,
D21/484-486, 491, 499-500, 504;
52/578, 596, 600, 602-603, 610; 404/34,
404/37-38
CPC ... E04C 1/395; E01C 5/00; E01C 5/06; E01C
2201/02
See application file for complete search history.

(56) **References Cited**

U.S. PATENT DOCUMENTS

513,423 A *	1/1894	Schmall	E04B 2/42 52/415
1,862,246 A *	6/1932	Ticehurst	F27D 1/04 52/603

Primary Examiner — Eric L Goodman

Assistant Examiner — Amy C Wierenga

(74) *Attorney, Agent, or Firm* — Santosh K. Chari; Blake, Cassels & Graydon LLP

(57) **CLAIM**

The ornamental design for a paving stone, substantially as shown and described.

DESCRIPTION

FIG. 1 is a top perspective view of the paving stone.
FIG. 2 is a top view of the paving stone shown in FIG. 1.
FIG. 3 is a left side view of the paving stone shown in FIG. 1.
FIG. 4 is a rear view of the paving stone shown in FIG. 1.
FIG. 5 is a front view of the paving stone shown in FIG. 1; and,
FIG. 6 is a right side of the paving stone shown in FIG. 1.
The broken lines depict portions of the paving stone that form no part of the claim. In particular, the ribs shown in broken lines on the sides of the paving stone form no part of the claim.

1 Claim, 2 Drawing Sheets

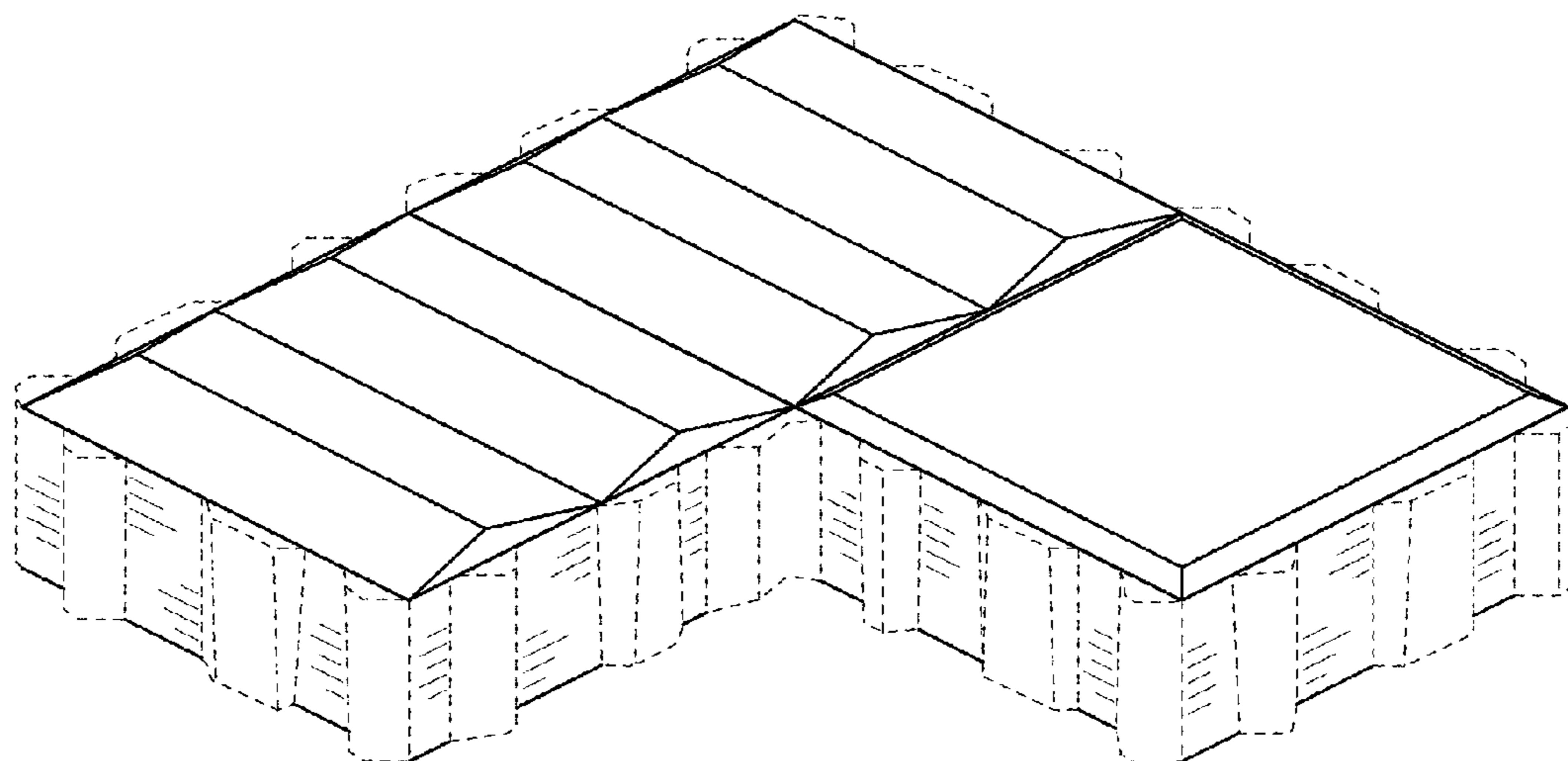

(56)

References Cited

U.S. PATENT DOCUMENTS

D510,443 S * 10/2005 Von Langsdorff D25/112
7,220,078 B2 * 5/2007 Drost E01C 5/00
404/34
7,850,394 B2 12/2010 Schroder
D674,119 S * 1/2013 MacDonald D25/113
D701,619 S * 3/2014 Pacitto D25/113
9,315,950 B2 * 4/2016 Browning E01C 5/06
D802,166 S * 11/2017 von Langsdorff D25/113
D823,486 S * 7/2018 Hassan D25/138
2007/0277471 A1 12/2007 Gibson

* cited by examiner

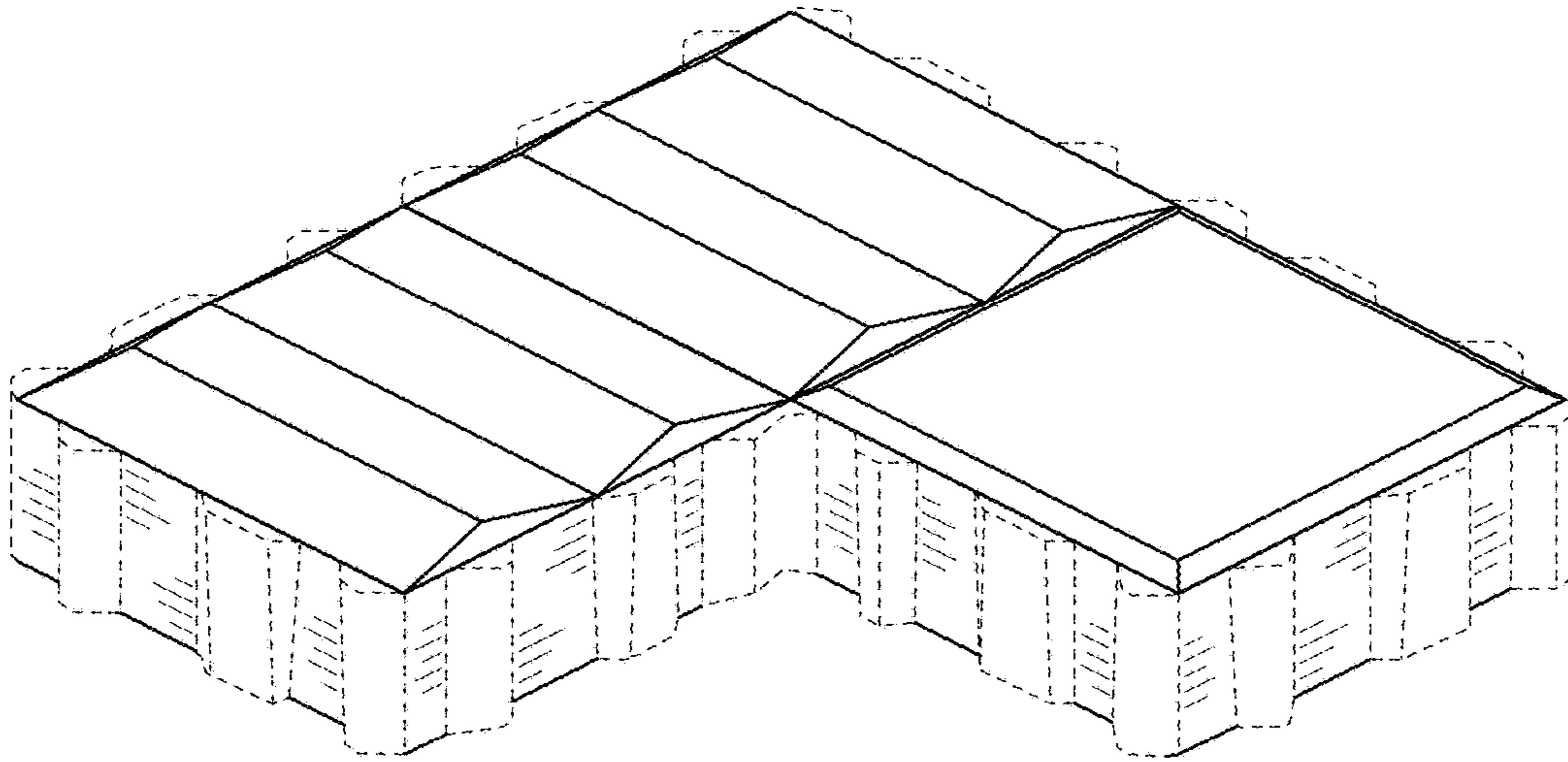

Figure 1

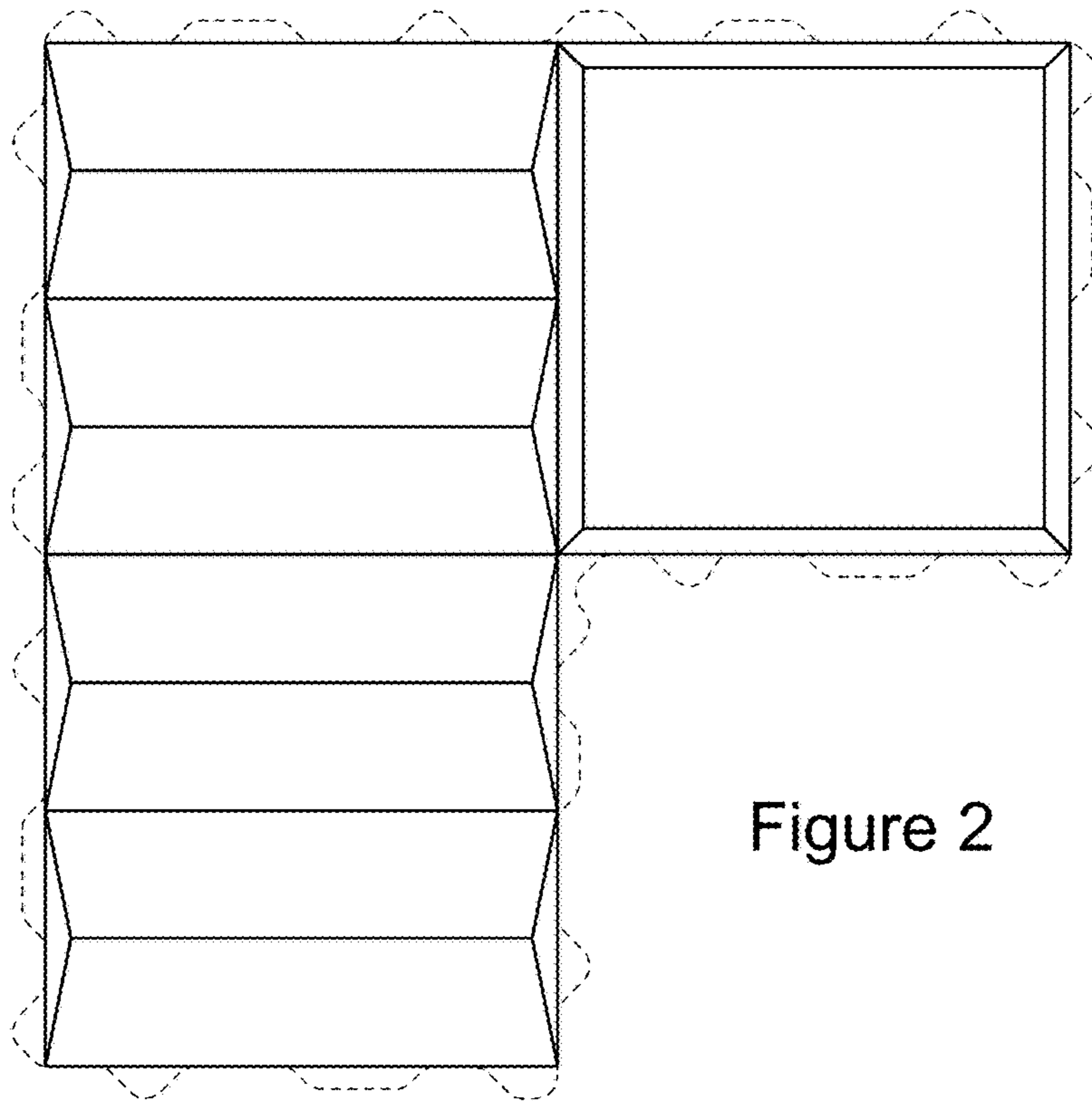

Figure 2

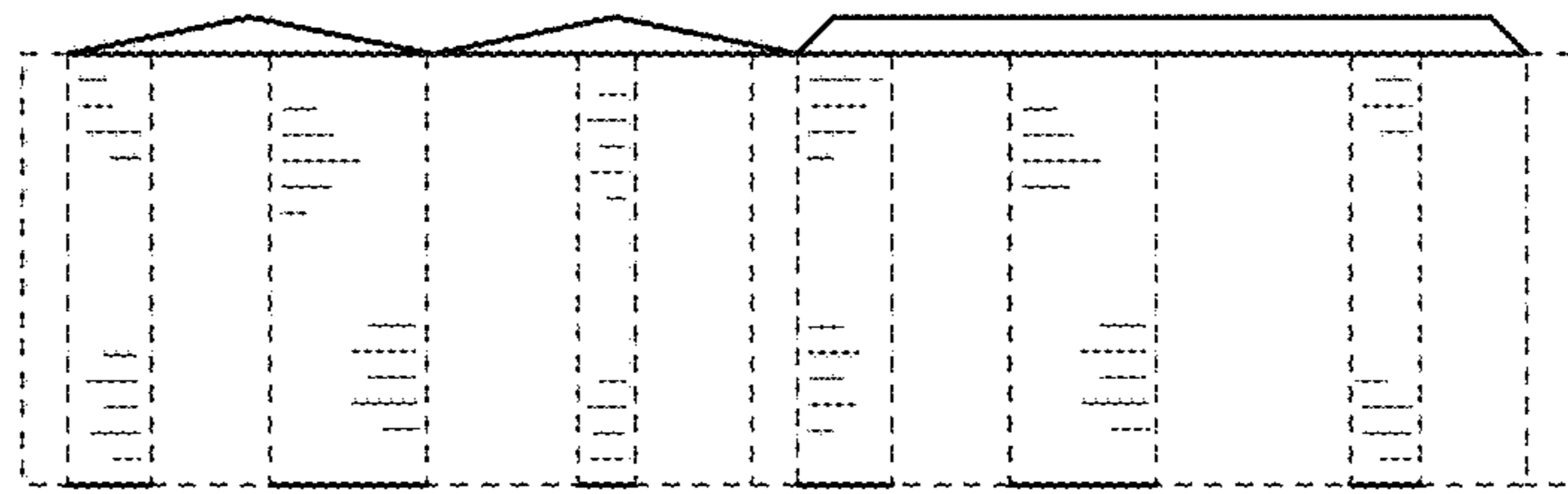

Figure 3

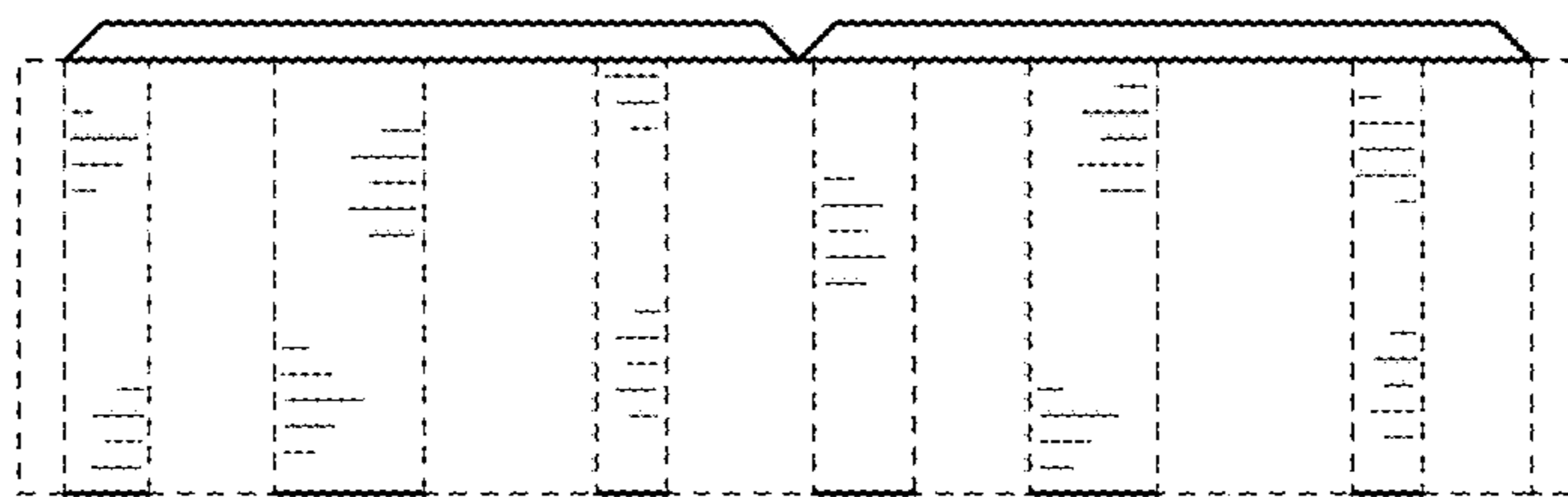

Figure 4

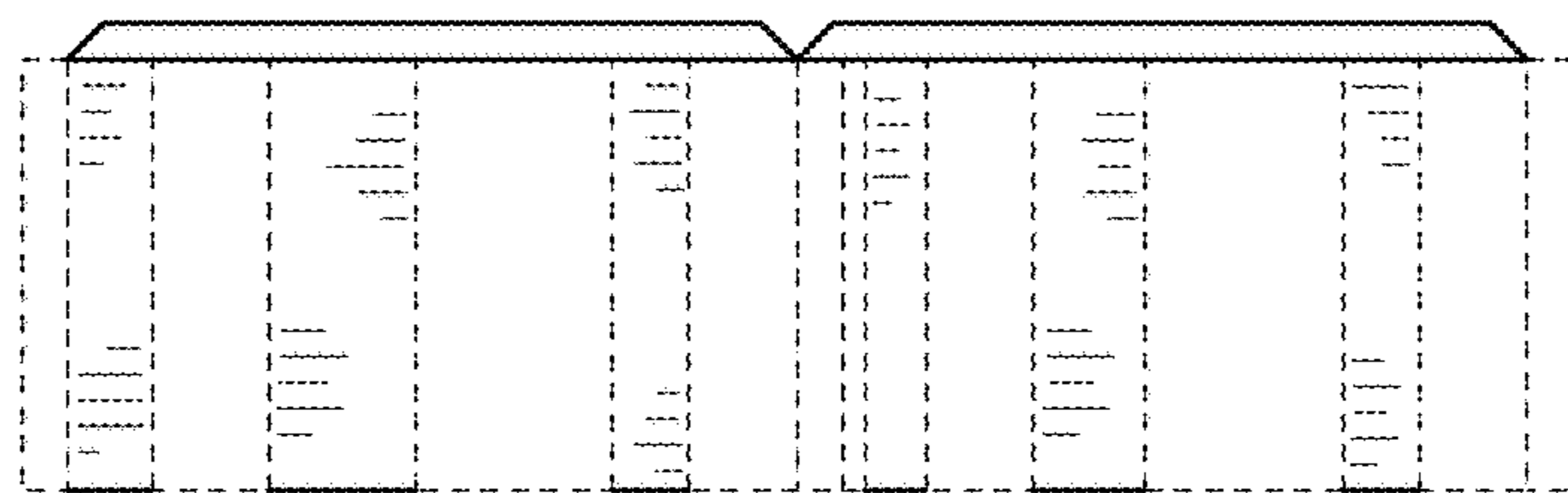

Figure 5

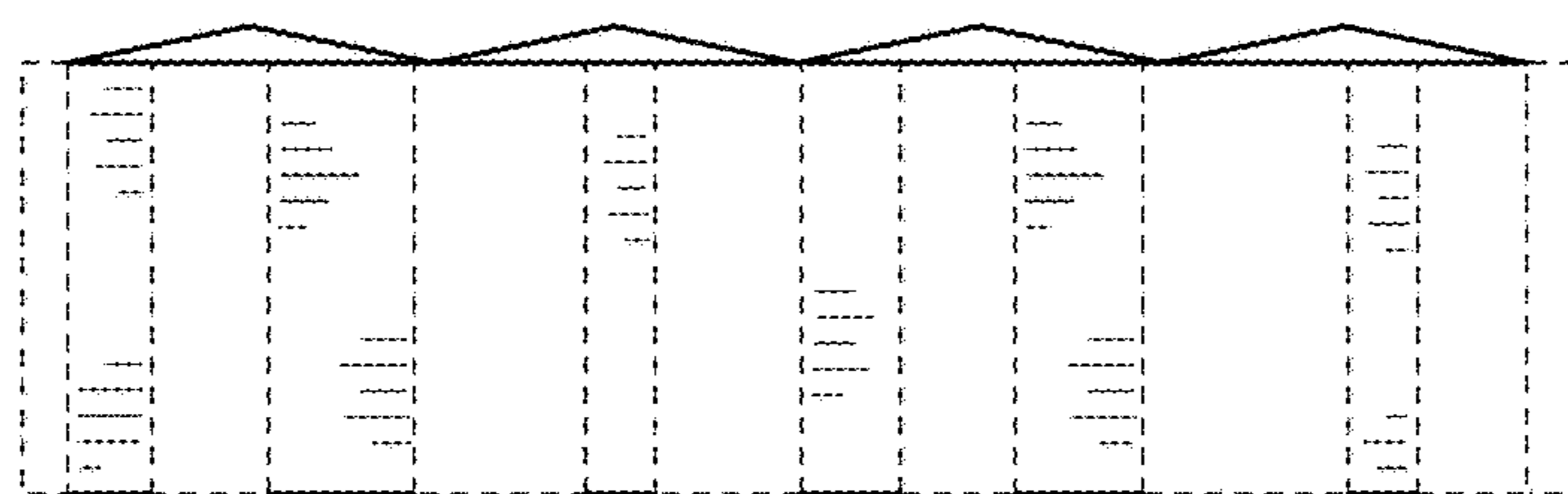

Figure 6