



US00D846040S

(12) **United States Design Patent** (10) **Patent No.:** **US D846,040 S**
Rodriguez et al. (45) **Date of Patent:** **** Apr. 16, 2019**

- (54) **TOY DUCK**
- (71) Applicant: **American Family Life Assurance Company of Columbus**, Columbus, GA (US)
- (72) Inventors: **Eduardo Javier Rodriguez**, Tiverton, RI (US); **Shelley Marie Smith**, Plymouth, MA (US); **Leif Askeland**, Greenville, RI (US); **Richard Joseph Maddocks**, Barrington, RI (US); **Hannah Chung**, Providence, RI (US); **Joel B Schwartz**, Los Angeles, CA (US); **Aaron J Horowitz**, Providence, RI (US)
- (73) Assignee: **American Family Life Assurance Company of Columbus (“Aflac”)**, Columbus, GA (US)
- (**) Term: **15 Years**
- (21) Appl. No.: **29/632,307**
- (22) Filed: **Jan. 5, 2018**
- (51) **LOC (11) Cl.** **21-01**
- (52) **U.S. Cl.**
USPC **D21/608**
- (58) **Field of Classification Search**
USPC D6/598; D11/158, 162; D21/576–595, D21/606–609; 446/368–369, 376, 428, 446/487; 180/8.6; D30/160
CPC ... A63H 3/00; A63H 3/02; A63H 3/04; A63H 3/14; A63H 3/16; A63H 3/28; A63H 33/00; A63H 7/06; A63H 11/00; A63H 11/10; A63H 11/20; A63H 13/00
See application file for complete search history.

- D260,915 S * 9/1981 Orenstein D21/608
- D298,066 S * 10/1988 Bussell D11/162
- D306,966 S * 4/1990 Ferrero D21/608
- D307,927 S * 5/1990 Woodman D21/608
- D351,808 S * 10/1994 Huang D21/609
- 6,149,490 A 11/2000 Hampton et al.
- D639,383 S * 6/2011 Holbrook D21/608

OTHER PUBLICATIONS

Oriental Trading Co. Inc Catalog, rec'd Mar. 1998. p. 27, mini bean bag Easter Duck, top right.*

* cited by examiner

Primary Examiner — Sandra L Morris
(74) *Attorney, Agent, or Firm* — FisherBroyles LLP; Richard M. Lehrer

(57) **CLAIM**

The ornamental design for a toy duck, as shown and described.

DESCRIPTION

FIG. 1 is a perspective view of a toy duck with the mouth in an open position, showing the new design;
 FIG. 2 is an isometric image thereof from the front, top right-side with the mouth in a closed position;
 FIG. 3 is an isometric image thereof from the rear, top left-side;
 FIG. 4 is an isometric image thereof from the front, bottom right-side;
 FIG. 5 is an isometric image thereof from the rear, bottom, left-side;
 FIG. 6 is a front view thereof;
 FIG. 7 is a rear view thereof;
 FIG. 8 is a left-side view thereof;
 FIG. 9 is a right-side view thereof;
 FIG. 10 is a top view thereof; and,
 FIG. 11 is a bottom view thereof.

The broken lines in the figures show eyes, feet and a sensor, all of which form no part of the claimed design.

1 Claim, 11 Drawing Sheets

- (56) **References Cited**
U.S. PATENT DOCUMENTS
D153,514 S * 4/1949 Ganine D21/608
D221,342 S * 8/1971 Chrones D21/608





FIG. 1



FIG. 2

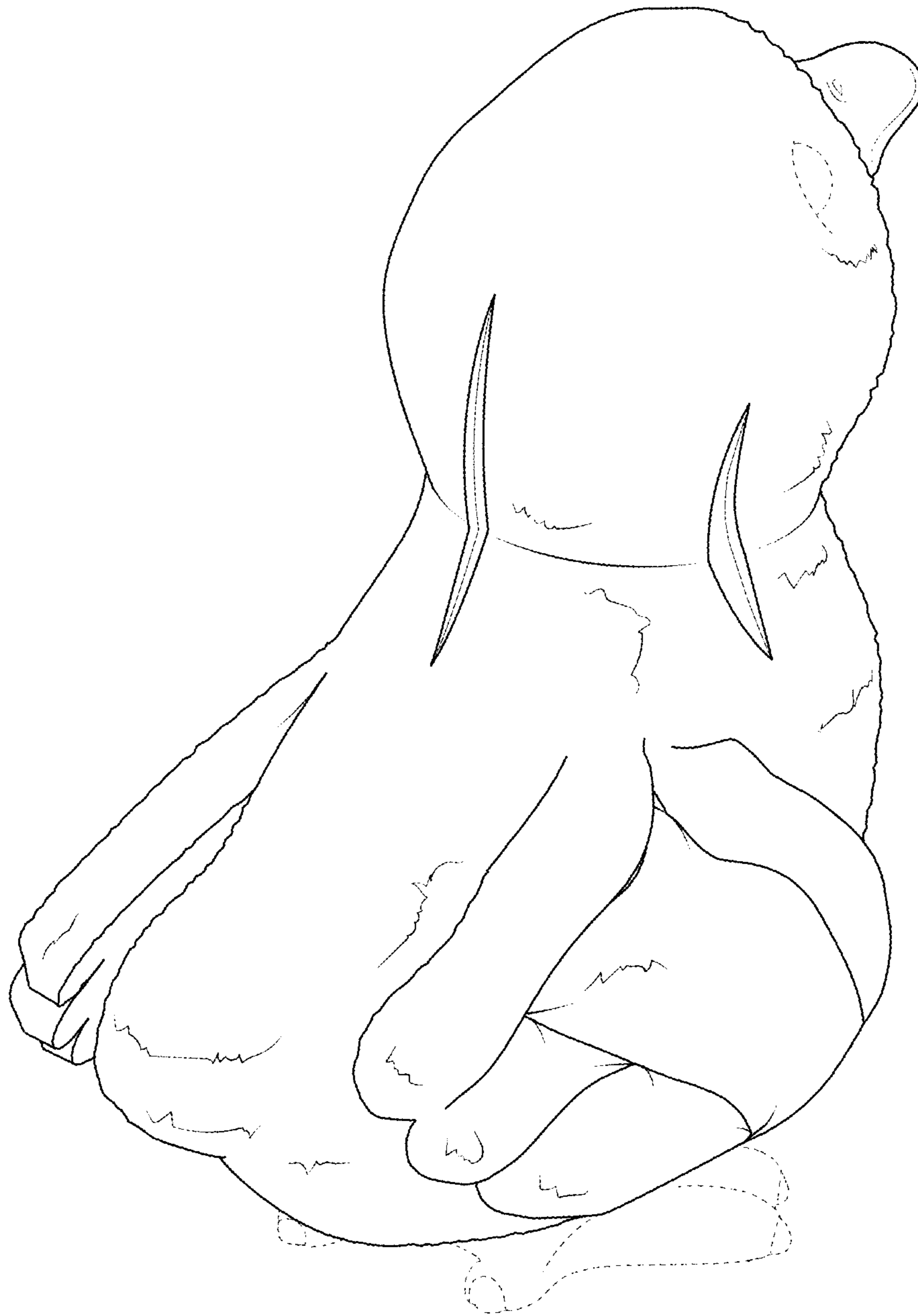

FIG. 3



FIG. 4



FIG. 5

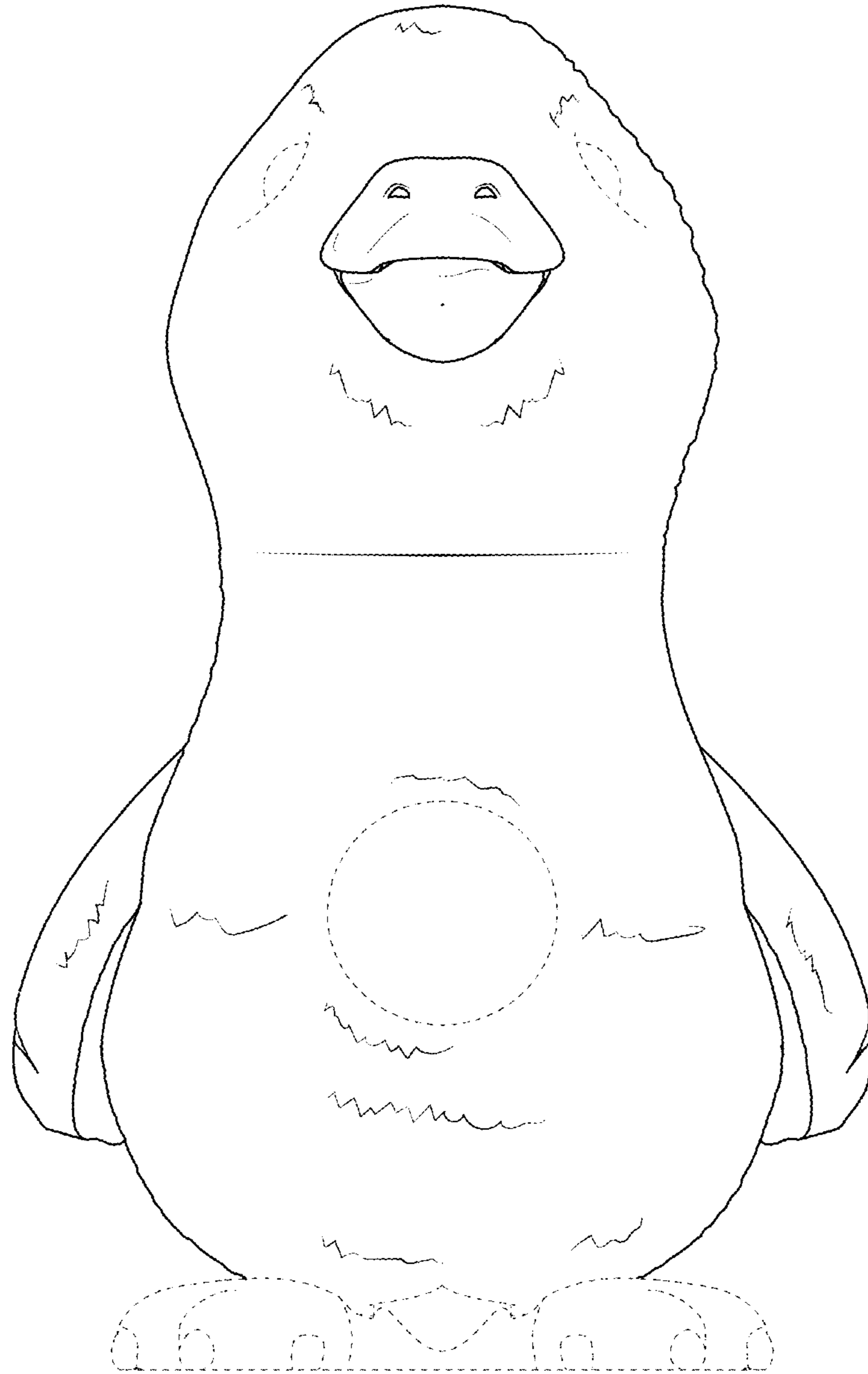

FIG. 6

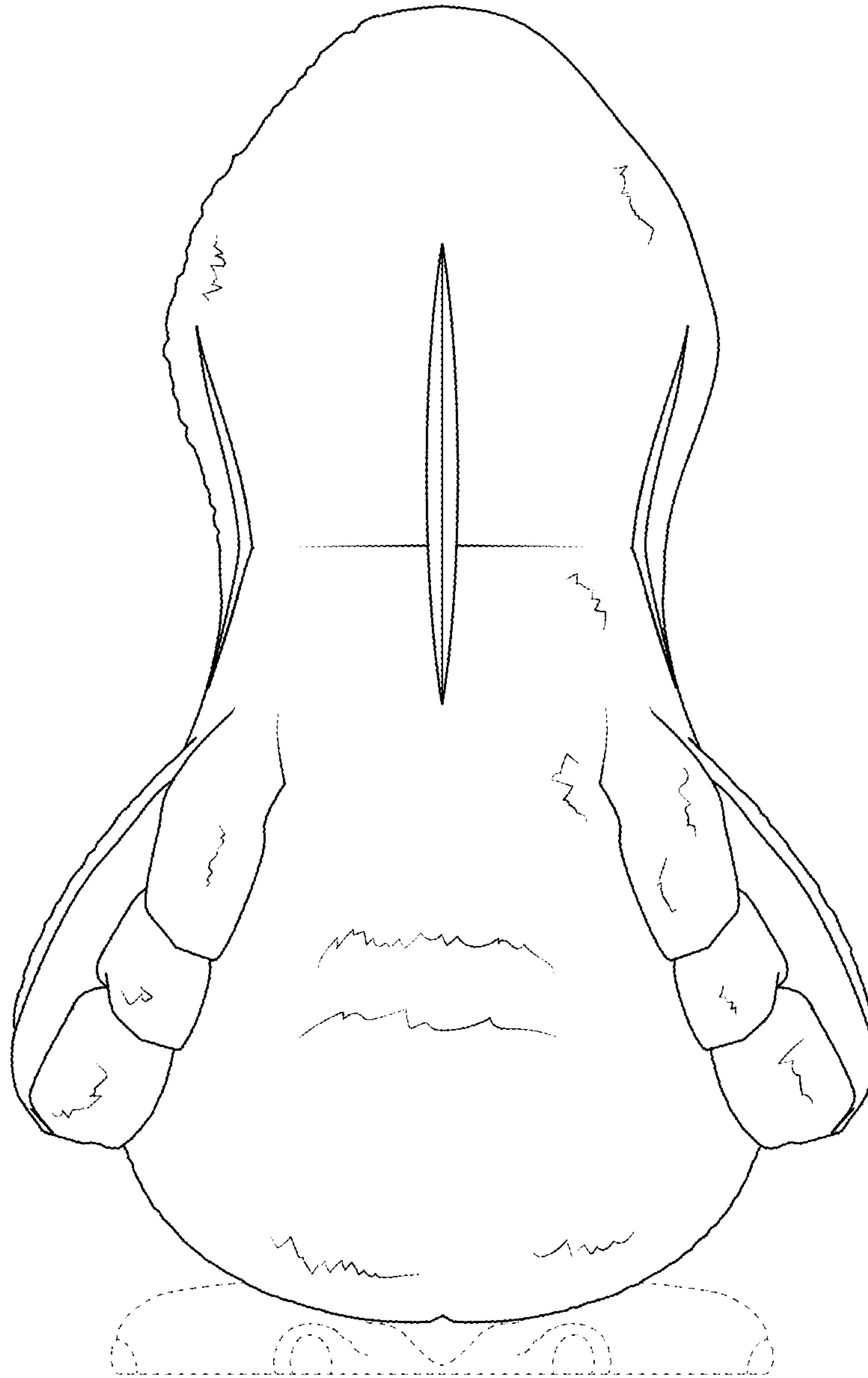

FIG. 7

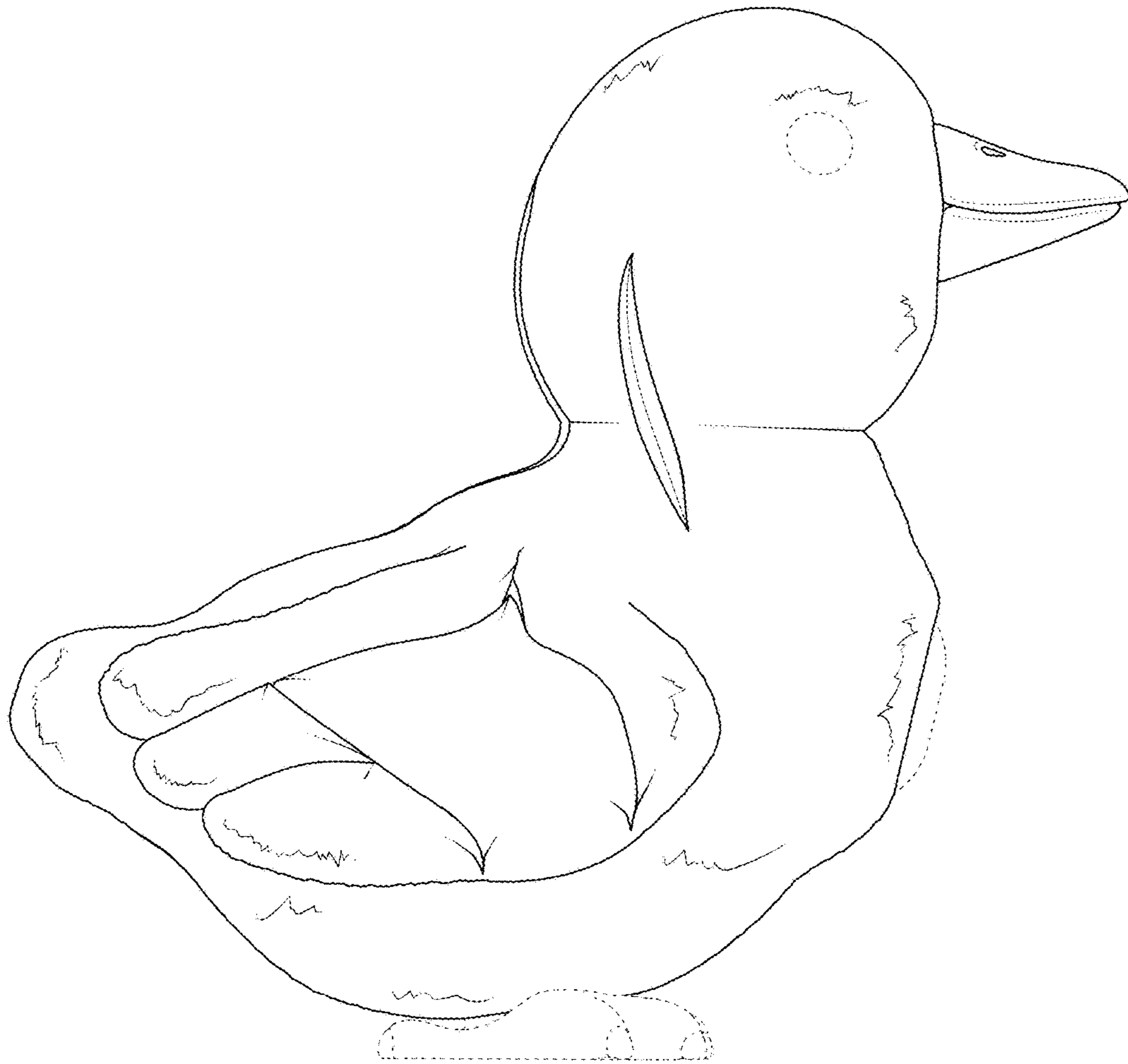

FIG. 8

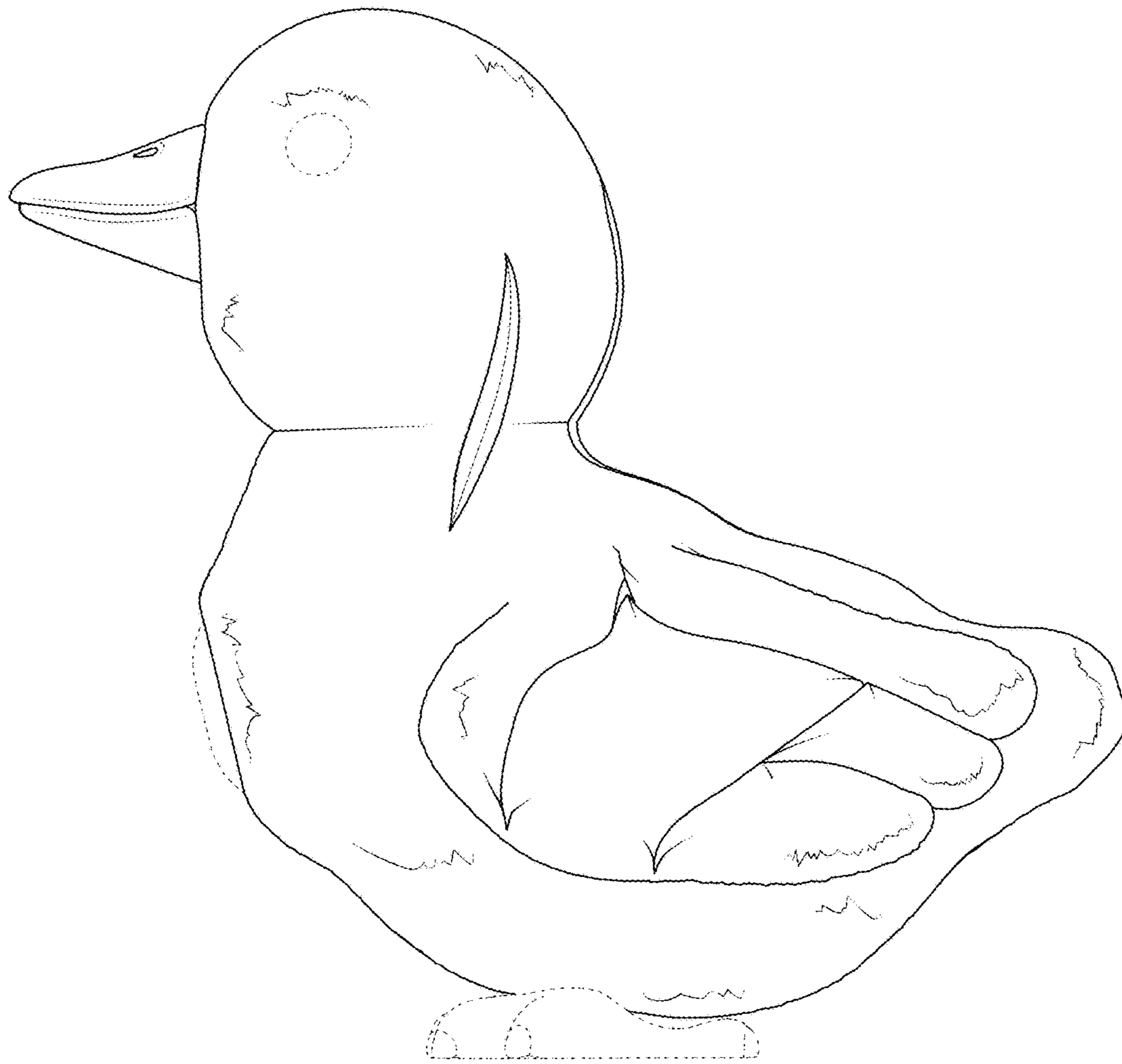

FIG. 9

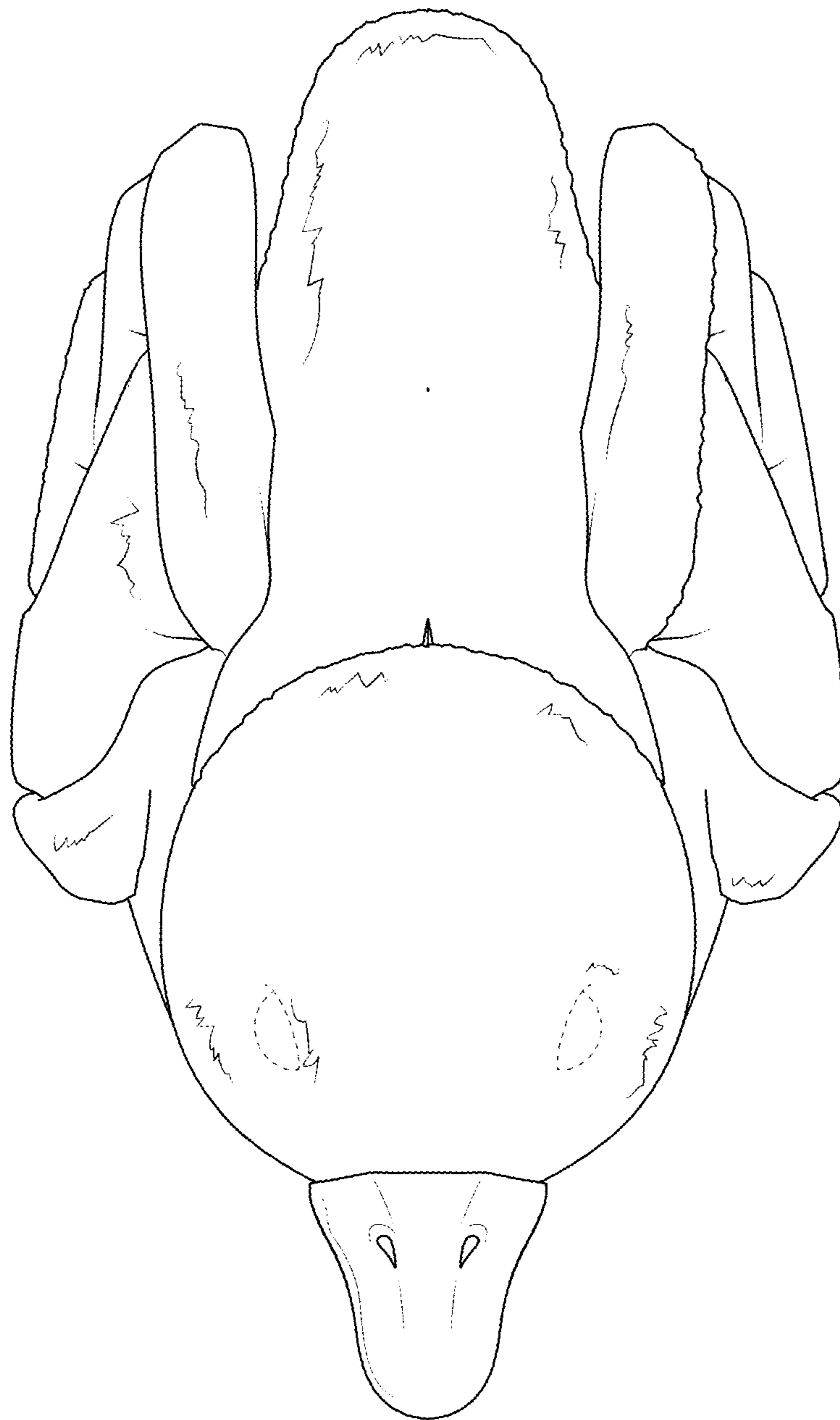

FIG. 10

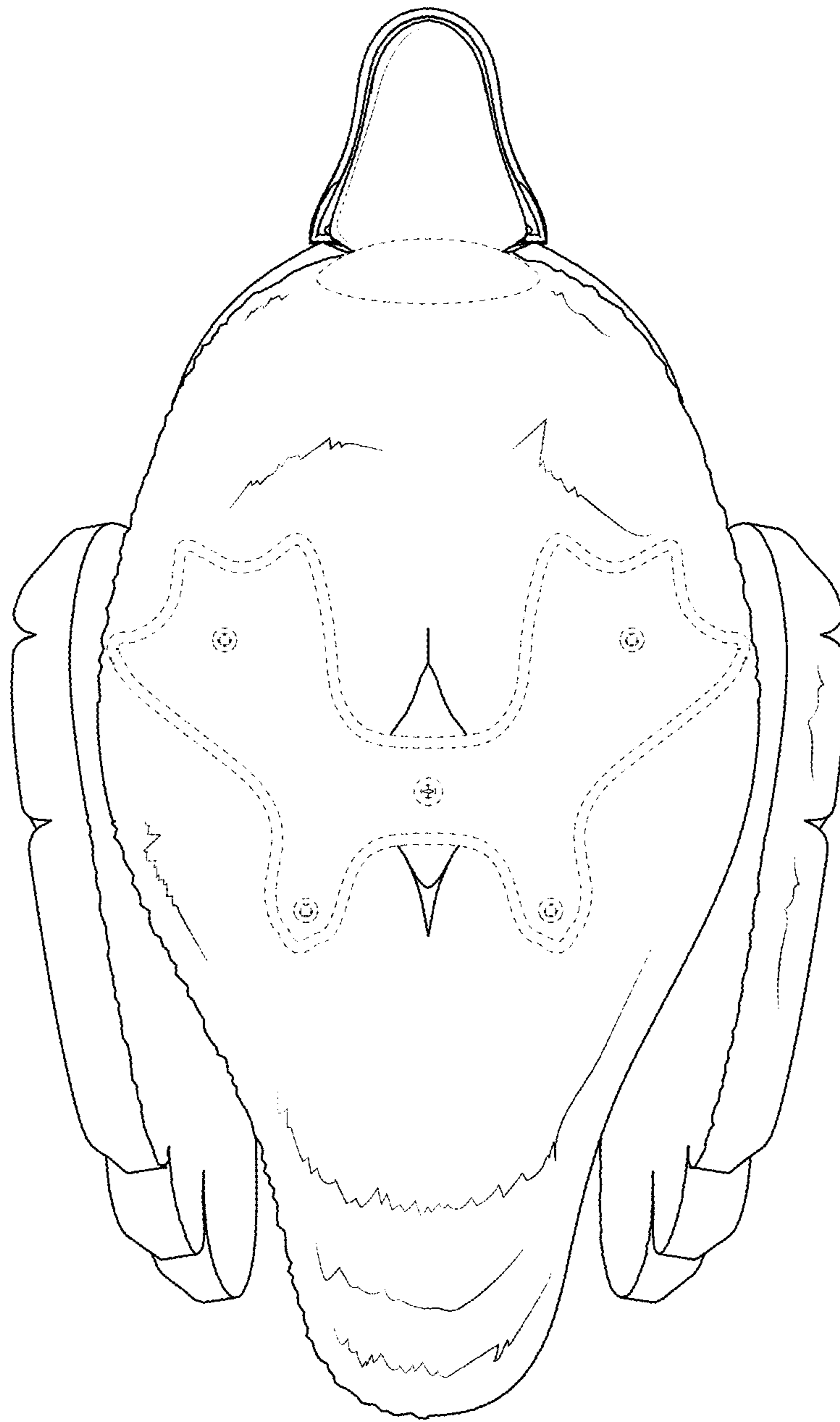

FIG. 11