



US00D845885S

(12) **United States Design Patent**  
**Rooney et al.**

(10) **Patent No.:** **US D845,885 S**

(45) **Date of Patent:** **\*\* Apr. 16, 2019**

(54) **TIRE**

(71) Applicant: **The Goodyear Tire & Rubber Company**, Akron, OH (US)

(72) Inventors: **Timothy Michael Rooney**, Munroe Falls, OH (US); **Jonathan James Shondel**, Massillon, OH (US)

(73) Assignee: **The Goodyear Tire & Rubber Company**, Akron, OH (US)

(\*\*) Term: **15 Years**

(21) Appl. No.: **29/608,213**

(22) Filed: **Jun. 20, 2017**

(51) **LOC (11) Cl.** ..... **12-15**

(52) **U.S. Cl.**  
USPC ..... **D12/579**

(58) **Field of Classification Search**  
USPC ..... D12/544, 545, 574, 579, 580, 594, 596, D12/600, 602, 605  
CPC ..... B60C 11/11  
See application file for complete search history.

(56) **References Cited**

**U.S. PATENT DOCUMENTS**

D237,374 S	10/1975	Hutz et al.	.....	D12/136
D261,495 S	10/1981	Yurkovich	.....	D12/146
D279,281 S *	6/1985	Hutz	.....	B60C 11/0318 D12/545
D288,546 S	3/1987	Mizushima et al.	.....	D12/146
D296,680 S *	7/1988	Krupa	.....	B60C 11/0318 D12/580
D301,857 S	6/1989	Clank et al.	.....	D12/147
D308,842 S	6/1990	Hitzky et al.	.....	D12/147
D308,843 S	6/1990	Hitzky et al.	.....	D12/147
D326,075 S	5/1992	Covert et al.	.....	D12/147
D333,116 S	2/1993	Amero	.....	D12/146
D344,049 S	2/1994	Brown et al.	.....	D12/147

D351,369 S *	10/1994	Hitzky	.....	D12/600
D393,434 S	4/1998	Breny et al.	.....	D12/147
D403,284 S	12/1998	Le	.....	D12/151
D415,985 S	11/1999	Le et al.	.....	D12/151
D431,801 S	10/2000	Poling	.....	D12/151
D437,266 S *	2/2001	Poling	.....	D12/580
D444,426 S	7/2001	Marazzi et al.	.....	D12/146

(Continued)

*Primary Examiner* — Robert M. Spear

(74) *Attorney, Agent, or Firm* — Robert N. Lipsik

(57) **CLAIM**

The ornamental design for a tire, as shown and described.

**DESCRIPTION**

FIG. 1 is a perspective view of a tire showing our new design, it being understood that the pattern repeats uniformly throughout the circumference of the tread;

FIG. 2 is a front elevational view thereof;

FIG. 3 is a right side elevational view thereof; the left side elevational view being identical thereto;

FIG. 4 is an enlarged fragmentary front elevational view thereof;

FIG. 5 is a perspective view of a second embodiment of a tire showing our new design, it being understood that the interior of the tire forms no part of the claim, that the pattern repeats uniformly throughout the circumference of the tread and that the opposite side view is identical thereto; and,

FIG. 6 is a front elevational view of a second embodiment, it being understood that an enlarged fragmentary view thereof would be substantially identical to that shown in FIG. 4, with the exception of the inclusion of the sidewall in the claim.

In the drawings, the broken lines immediately adjacent to the outer edges of the tire shoulder represent boundaries of the claim, and the broken lines depict environmental subject matter only and form no part of the claimed design.

**1 Claim, 6 Drawing Sheets**

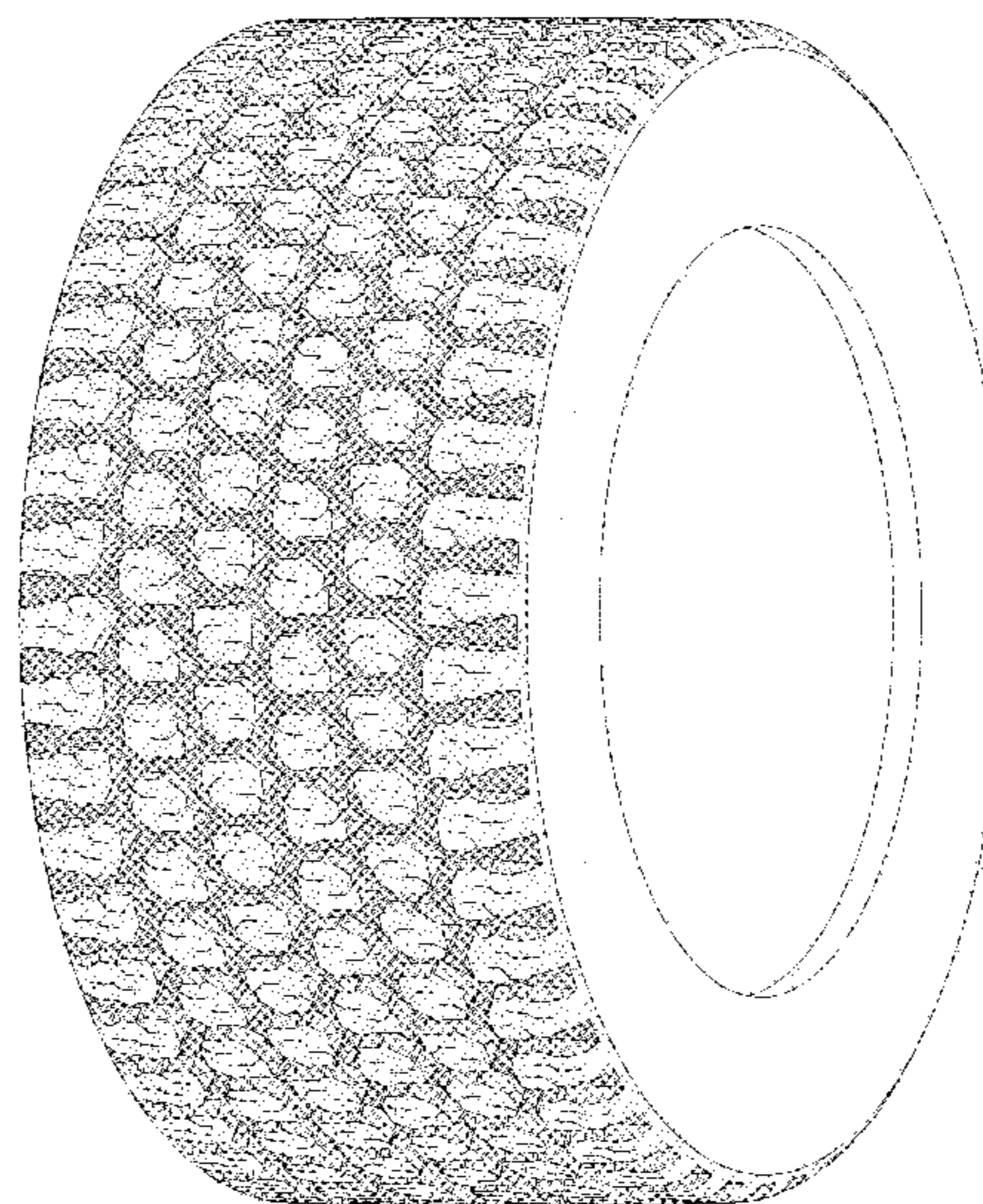
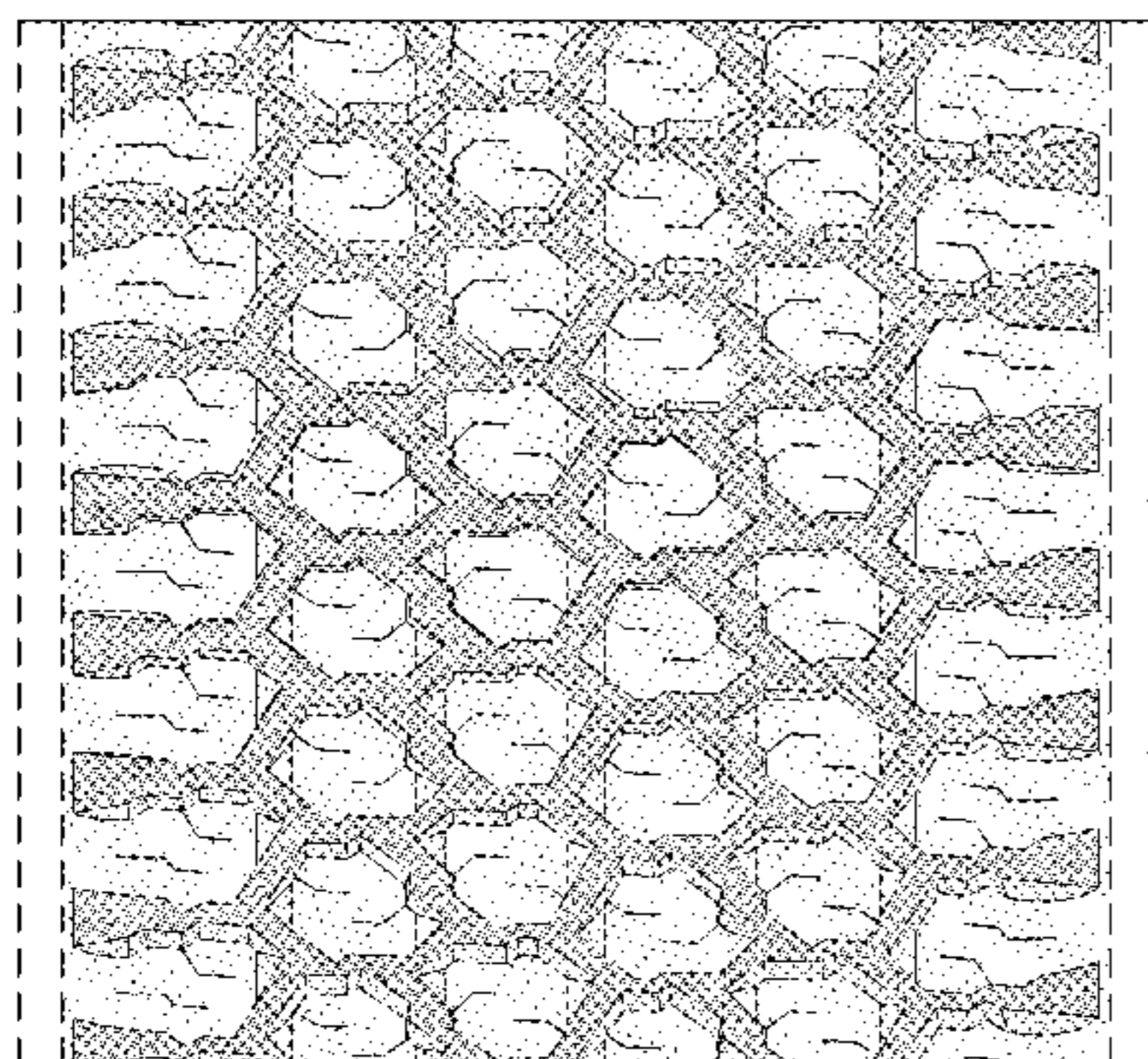

(56)

**References Cited**

U.S. PATENT DOCUMENTS

D449,258 S	10/2001	Rayman .....	D12/147
D487,057 S	2/2004	Rooney et al. ....	D12/579
D488,772 S *	4/2004	Kunos .....	D12/602
D499,375 S	12/2004	Gordon et al. ....	D12/574
D504,657 S	5/2005	Allen et al. ....	D12/579
D511,738 S	11/2005	Maxwell .....	D12/544
D516,012 S	2/2006	Miller et al. ....	D12/579
D516,013 S	2/2006	Miller et al. ....	D12/579
D530,265 S	10/2006	Hutz et al. ....	D12/579
D530,266 S	10/2006	Hutz et al. ....	D12/579
D556,673 S	12/2007	Missik-Gaffney et al. ....	D12/579
D556,674 S	12/2007	Missik-Gaffney et al. ....	D12/579
D578,956 S	10/2008	Dixon et al. ....	D12/579
D590,327 S	4/2009	Barrett .....	D12/579
D591,225 S *	4/2009	Ashton .....	D12/600
D603,788 S	11/2009	Lundgren .....	D12/602
D629,744 S *	12/2010	Umstot .....	D12/579
D671,486 S	11/2012	Rooney et al. ....	D12/579
D718,226 S	11/2014	Cerny	
9,327,558 B2 *	5/2016	Stuckey .....	B60C 11/0318
			D12/574
D805,462 S *	12/2017	Dixon .....	D12/579

\* cited by examiner

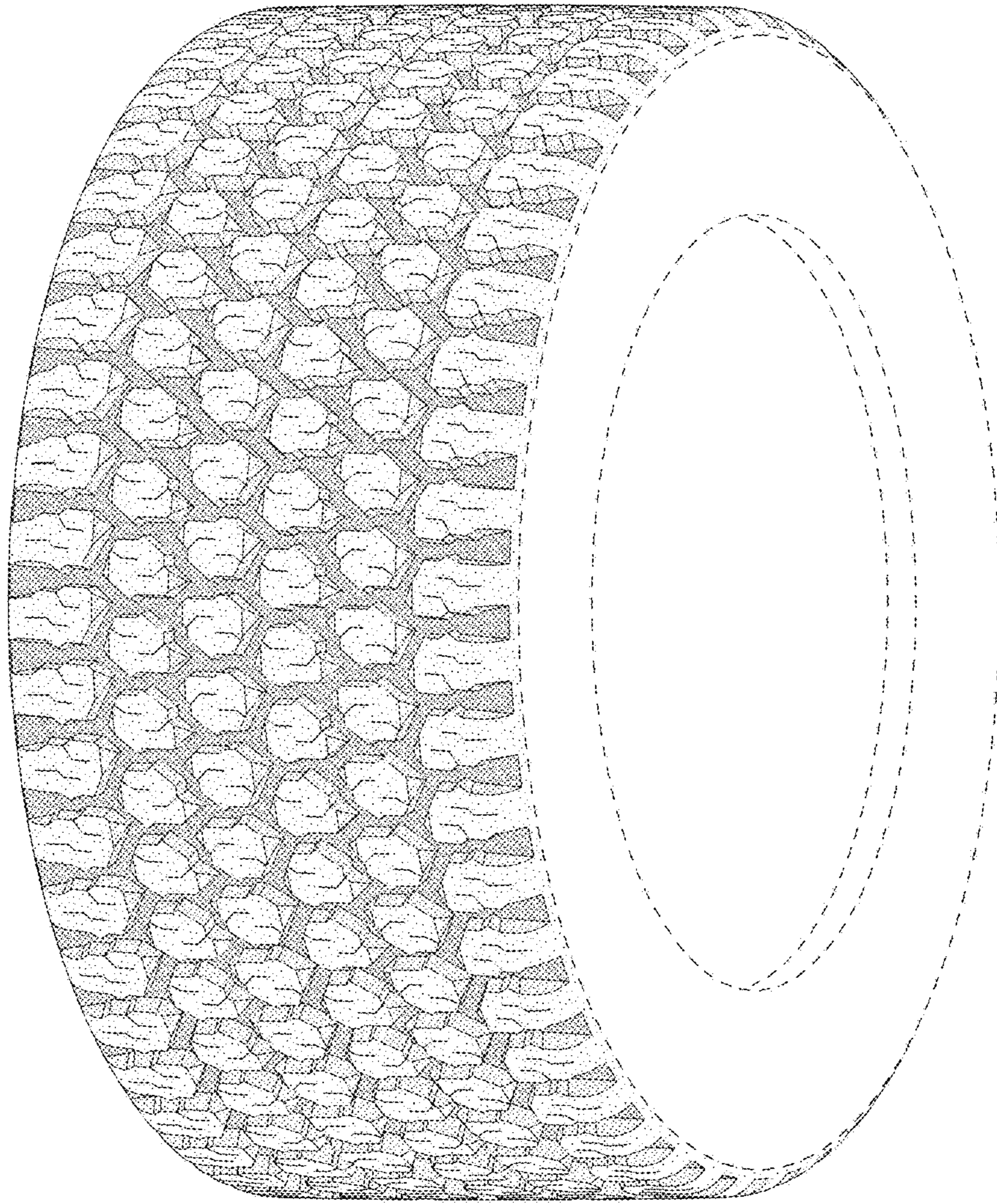

FIG - 1

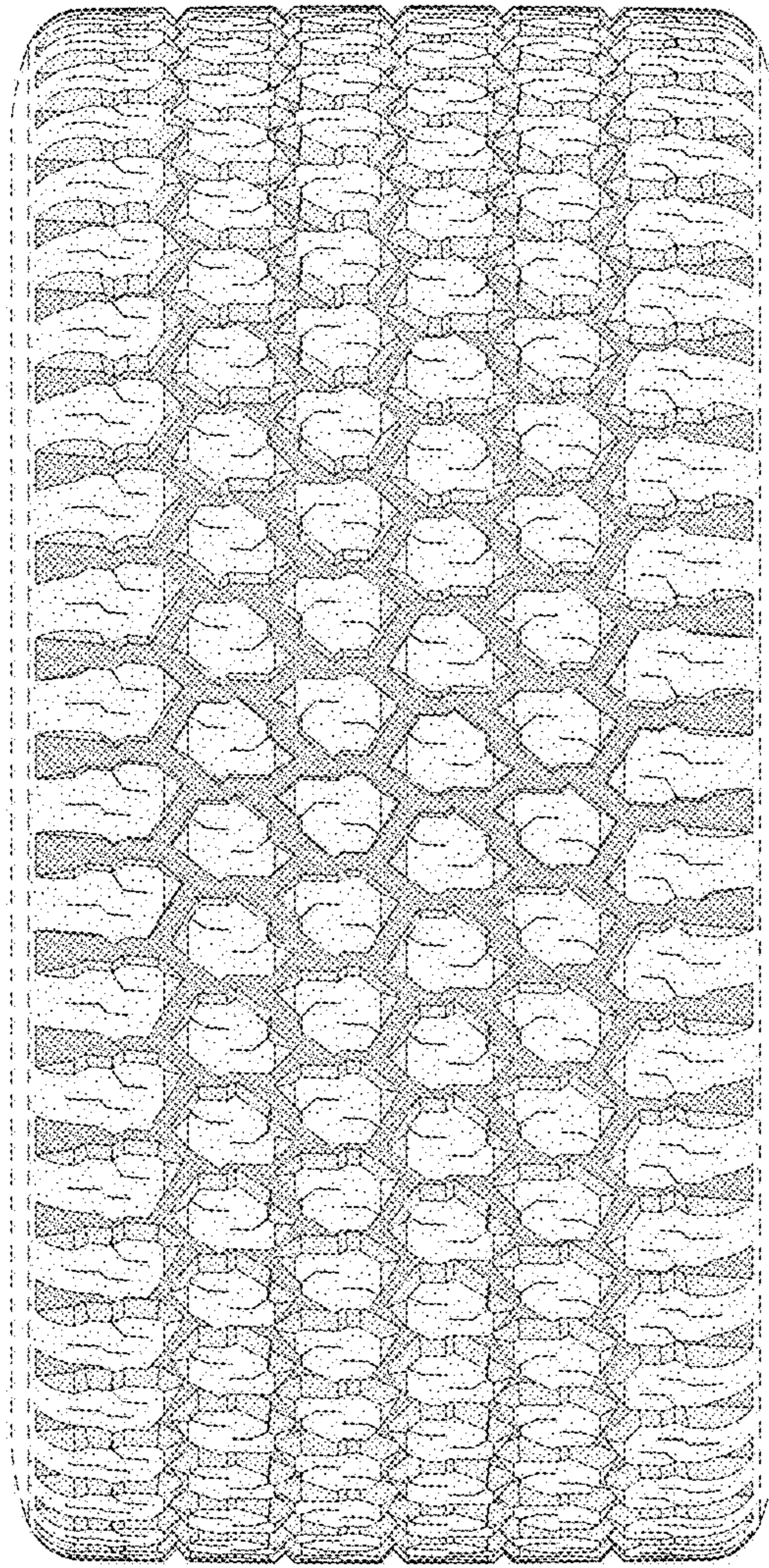

FIG - 2

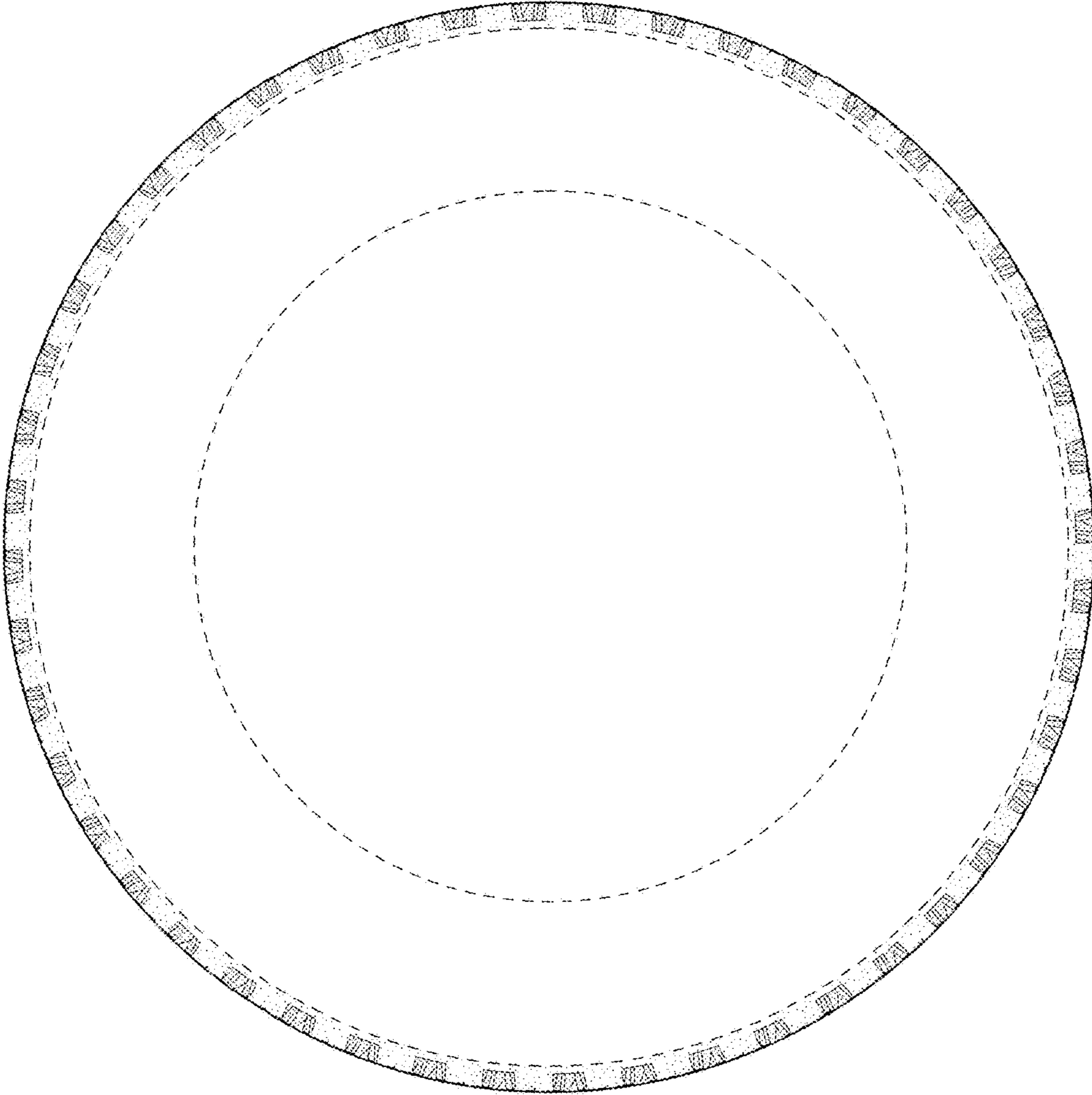

FIG - 3

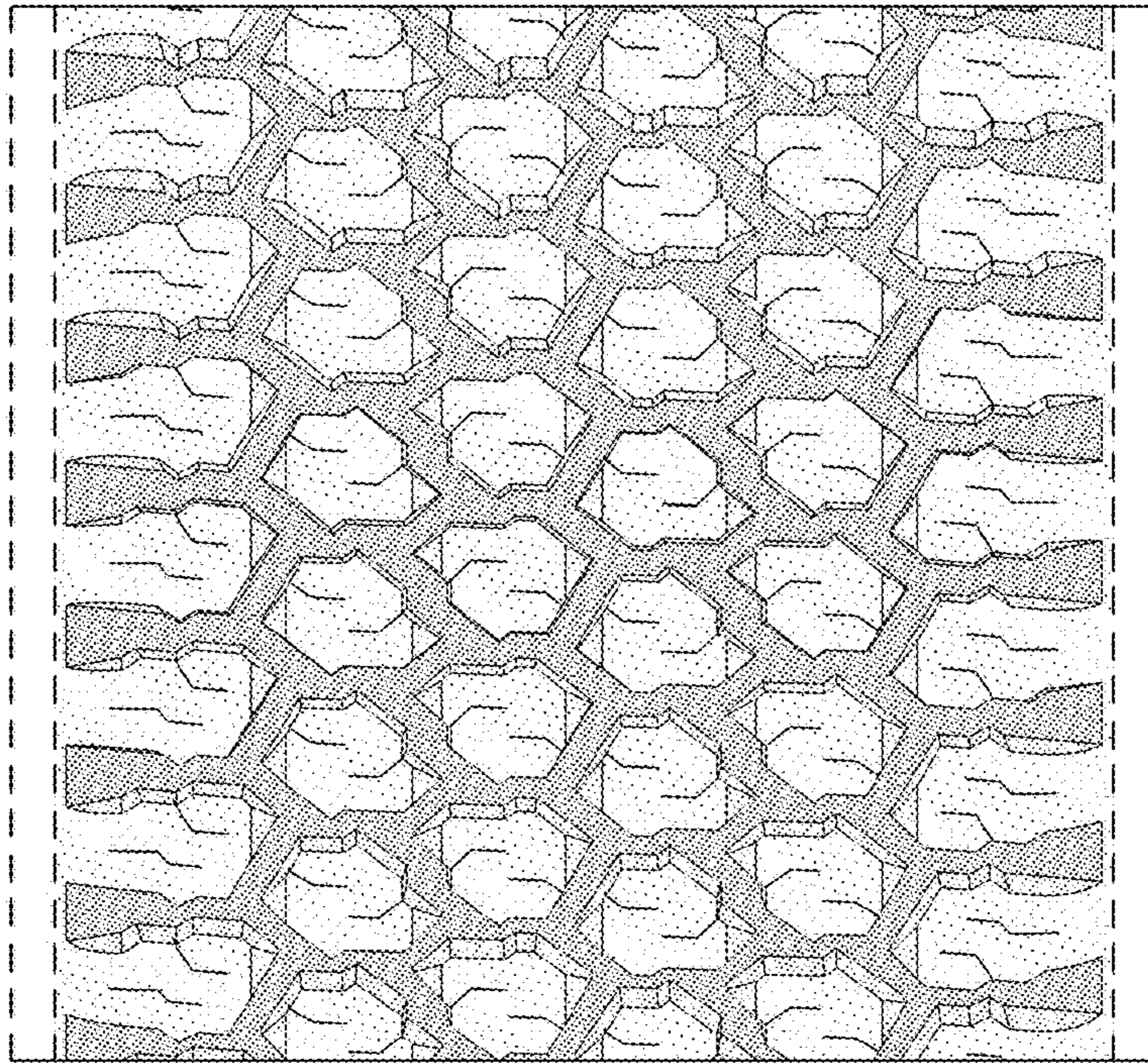

FIG - 4

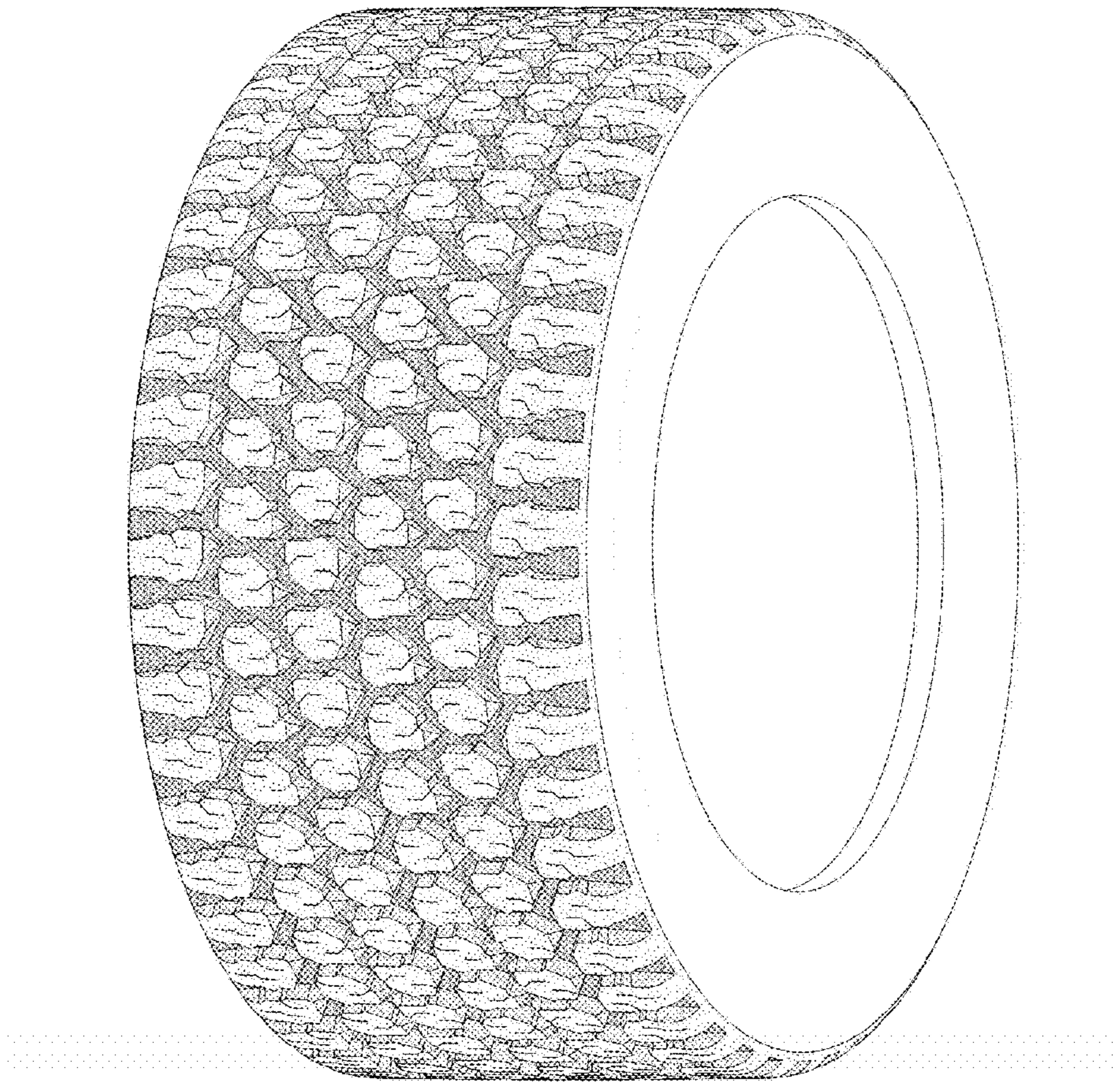

FIG - 5

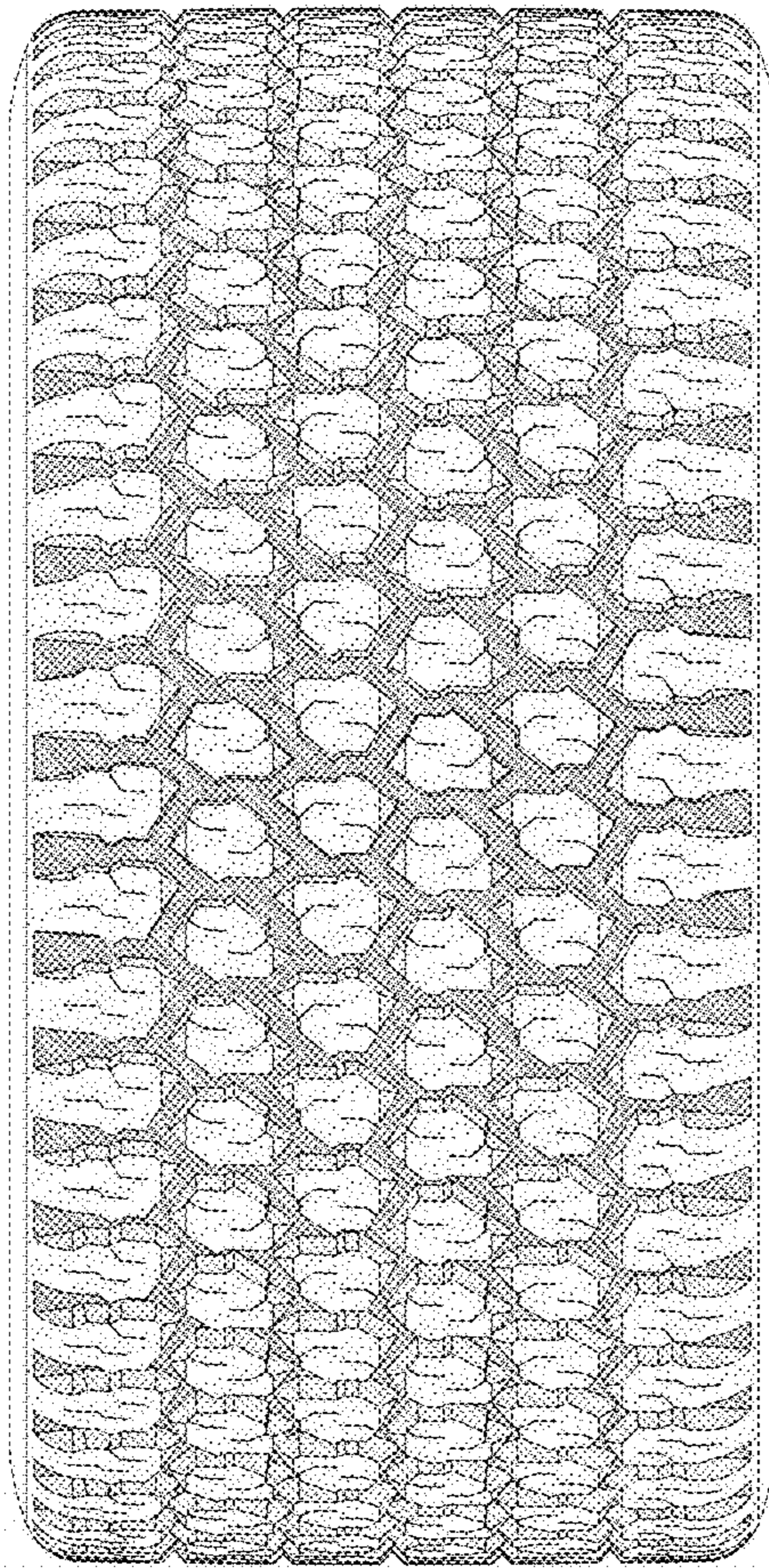

FIG - 6