

US00D845884S

(12) **United States Design Patent**
Fujiwara

(10) **Patent No.:** **US D845,884 S**

(45) **Date of Patent:** **** Apr. 16, 2019**

(54) **TIRE TREAD**

(71) Applicant: **BRIDGESTONE CORPORATION**,
Tokyo (JP)

(72) Inventor: **Shinnosuke Fujiwara**, Tokyo (JP)

(73) Assignee: **BRIDGESTONE CORPORATION**,
Tokyo (JP)

(**) Term: **15 Years**

(21) Appl. No.: **29/631,360**

(22) Filed: **Dec. 29, 2017**

(30) **Foreign Application Priority Data**

Jul. 3, 2017 (JP) 2017-014331

(51) **LOC (11) Cl.** **12-15**

(52) **U.S. Cl.**
USPC **D12/565**

(58) **Field of Classification Search**
USPC D12/533-567, 604
CPC Y10T 152/10027; B60C 1/0016; B60C
11/0306; B60C 11/0302; B60C 3/06;
B60C 9/17
See application file for complete search history.

(56) **References Cited**

U.S. PATENT DOCUMENTS

D464,613 S * 10/2002 Weaver D12/544
D499,695 S * 12/2004 Tanabe B60C 11/0311
D12/584
D662,874 S * 7/2012 Koyanagi D12/567
D686,562 S * 7/2013 Koyanagi D12/549
D722,013 S * 2/2015 Hironaka D12/564

D735,641 S * 8/2015 Hasegawa D12/567
D781,215 S * 3/2017 Fujisawa D12/564
D782,961 S 4/2017 Hasegawa
D799,408 S * 10/2017 Hasegawa D12/534

FOREIGN PATENT DOCUMENTS

JP D1477140 S 7/2013
JP D1560004 S 9/2016

OTHER PUBLICATIONS

Notification from the Japan Patent Office , for counterpart applica-
tion JP2017-014331, dated Nov. 7, 2017.

* cited by examiner

Primary Examiner — Lakiya G Rogers

Assistant Examiner — John A Voytek

(74) *Attorney, Agent, or Firm* — Sughrue Mion, PLLC

(57) **CLAIM**

The ornamental design for a tire tread, as shown and
described.

DESCRIPTION

FIG. 1 is a perspective view of a tire tread showing my
design;

FIG. 2 is a front view thereof;

FIG. 3 is a top view thereof;

FIG. 4 is a right side view thereof;

FIG. 5 is a left side view thereof;

FIG. 6 is a fragmentary enlarged front view showing the
details of the tread thereof; and,

FIG. 7 is a section view taken along line 7-7 in FIG. 6.

Broken lines in the drawings are intended to show portions
of the tire that are not being claimed, and thus form no part
of the claimed invention.

1 Claim, 7 Drawing Sheets

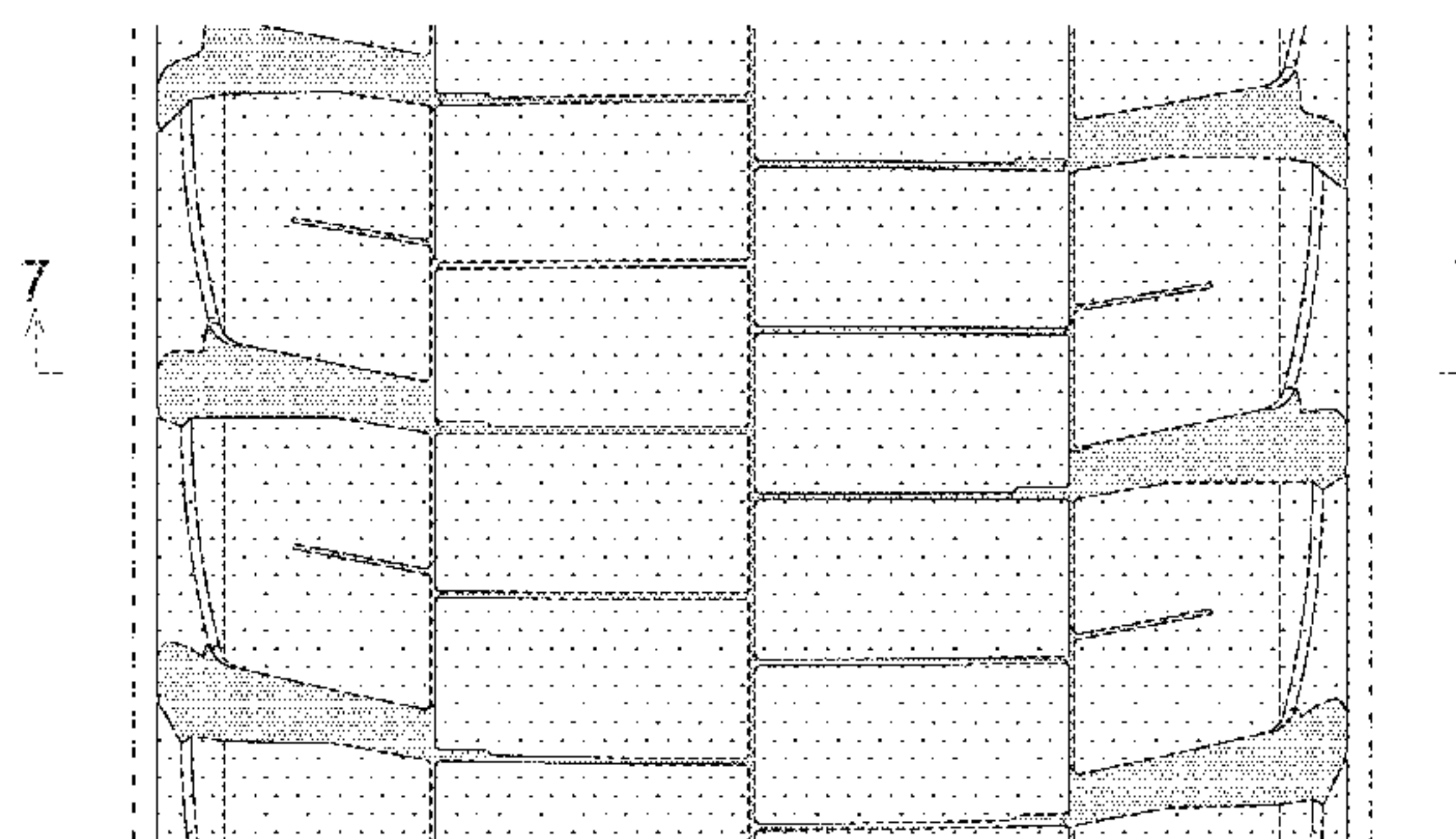
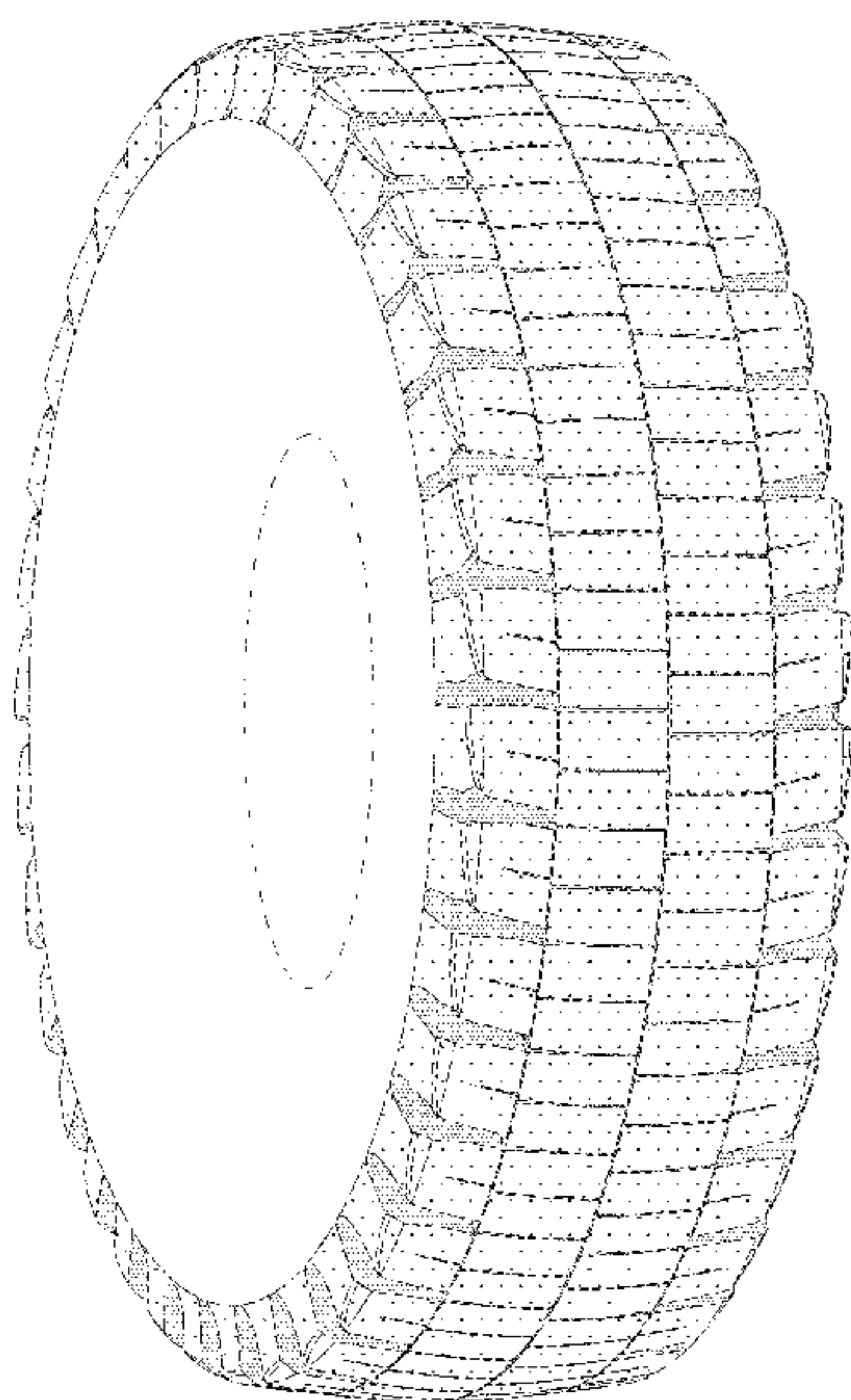

FIG. 1

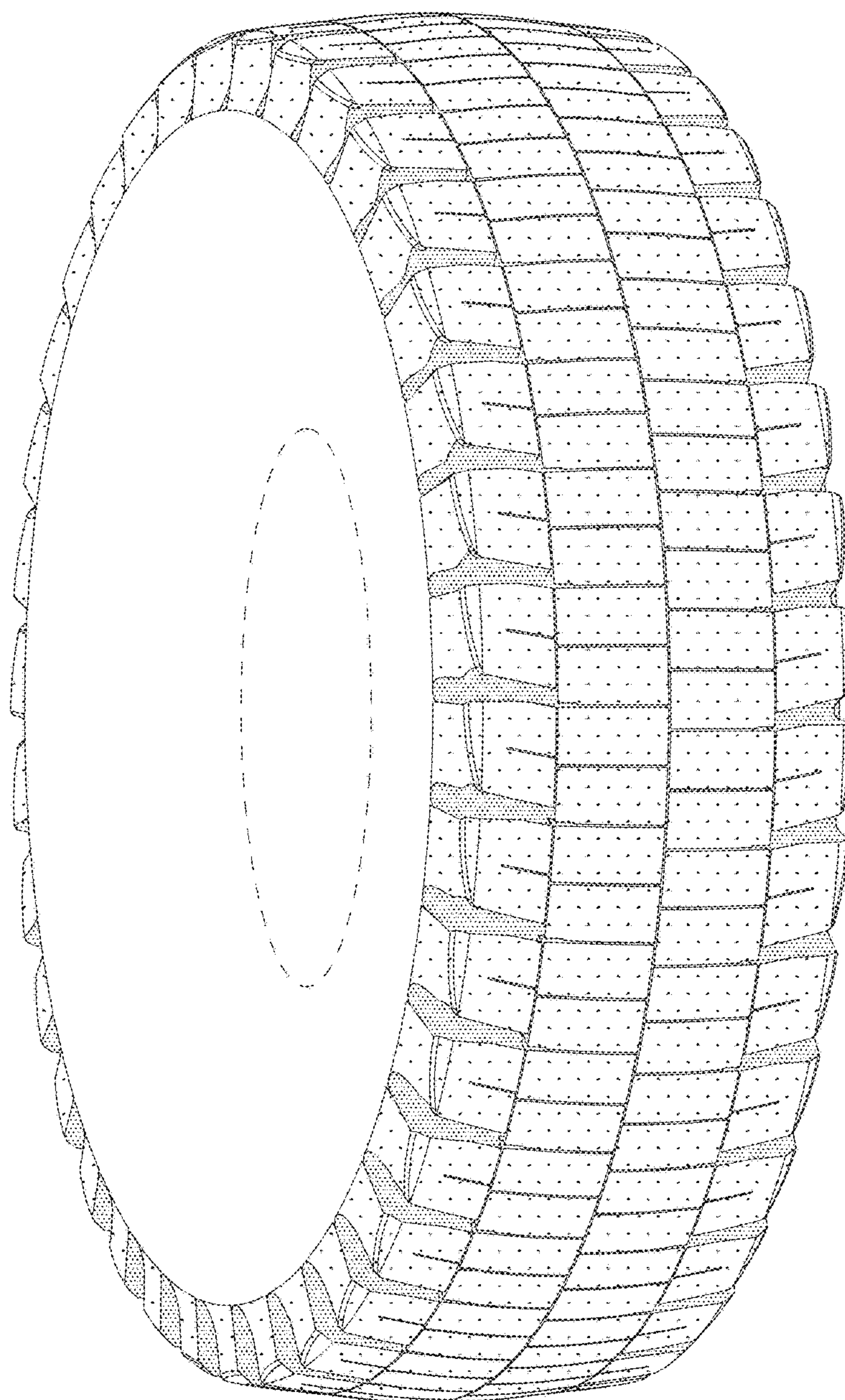

FIG. 2

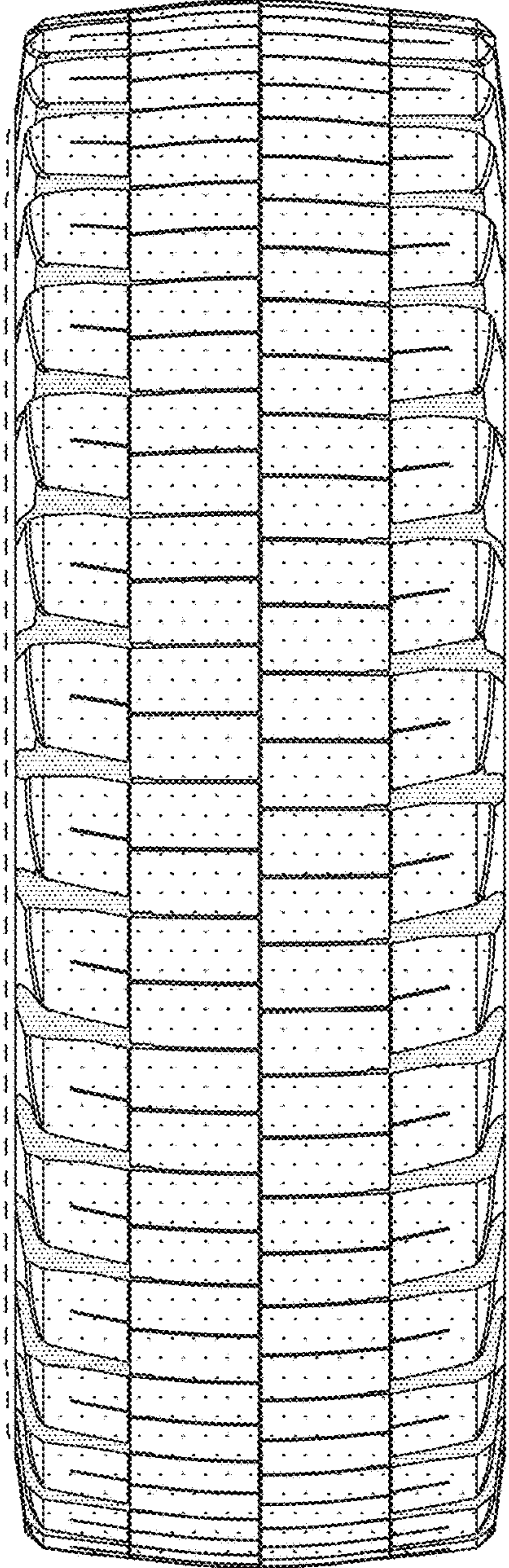

FIG. 3

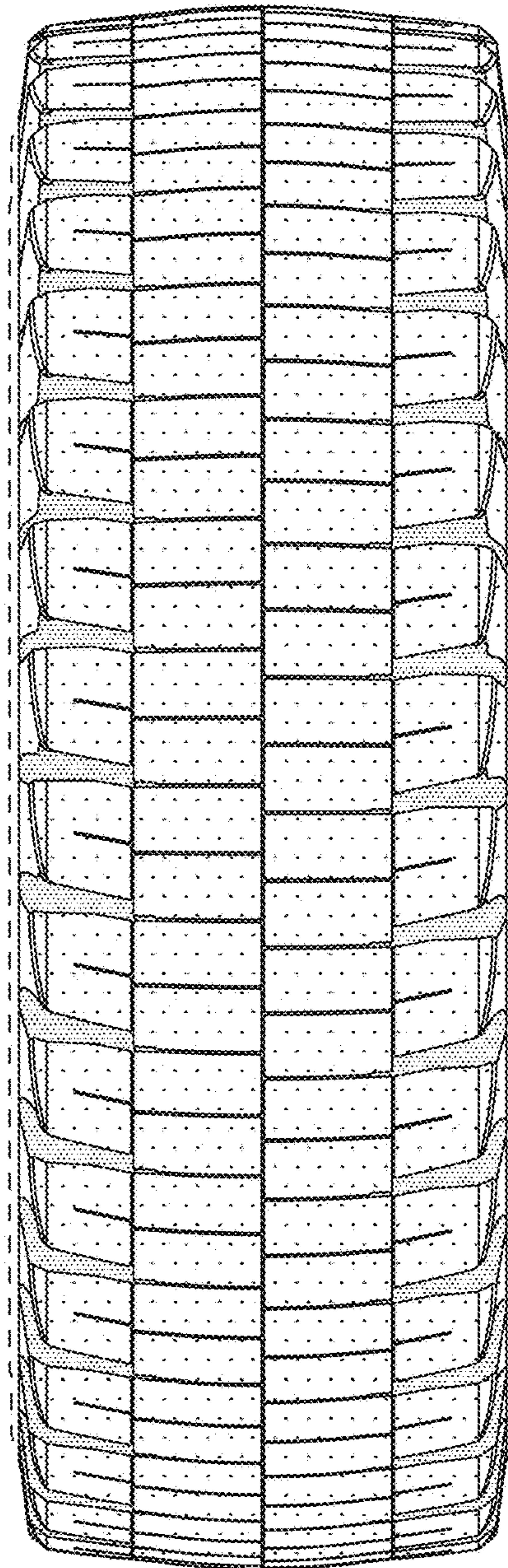

FIG. 4

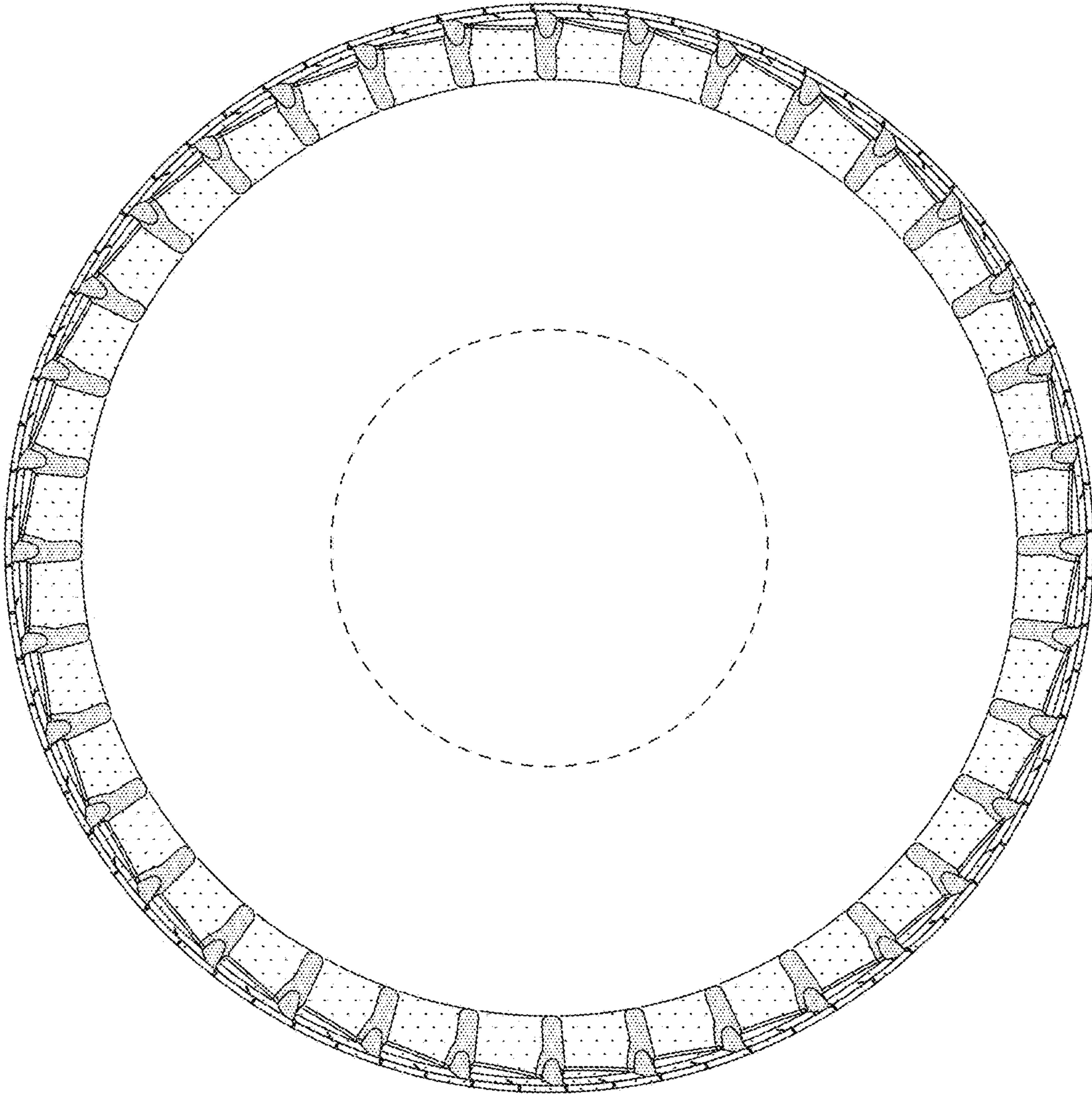

FIG. 5

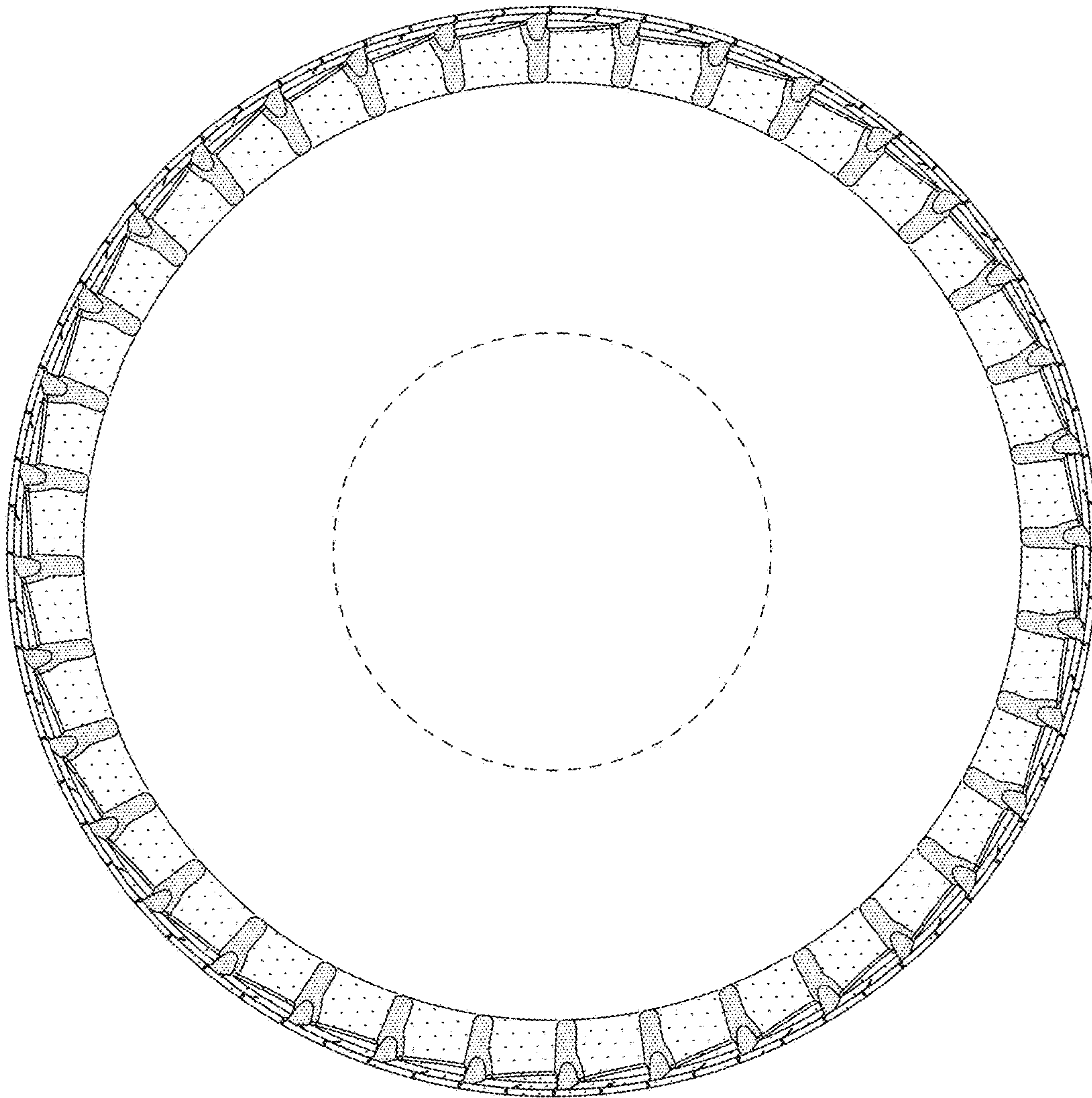

FIG. 6

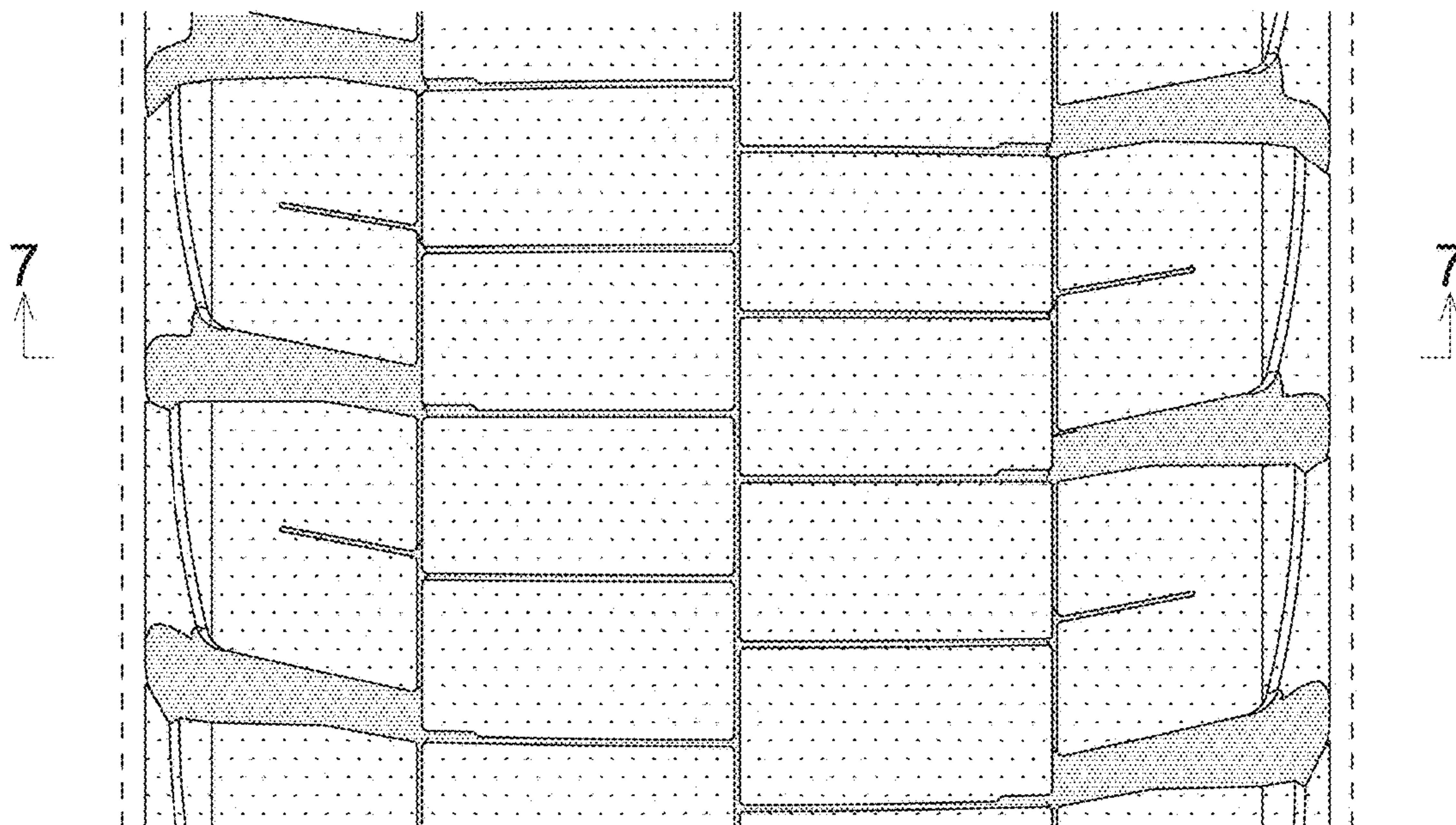

FIG. 7

