



US00D845878S

(12) **United States Design Patent** (10) **Patent No.:** **US D845,878 S**
Geng et al. (45) **Date of Patent:** **** Apr. 16, 2019**

(54) **ALL-TERRAIN VEHICLE TIRE**

(71) Applicant: **HEBEI WANDA TYRE CO., LTD,**
Xingtai (CN)

(72) Inventors: **Peng Geng,** Xingtai (CN); **Zhili Lai,**
Xingtai (CN)

(73) Assignee: **HEBEI WANDA TYRE CO., LTD,**
Xingtai (CN)

(**) Term: **15 Years**

(21) Appl. No.: **29/633,698**

(22) Filed: **Jan. 15, 2018**

(30) **Foreign Application Priority Data**
 Jul. 20, 2017 (CN) 2017 0 322876

(51) **LOC (11) Cl.** **12-15**

(52) **U.S. Cl.**
 USPC **D12/544**

(58) **Field of Classification Search**
 USPC D12/533-567
 CPC . B60C 11/00; B60C 11/0302; B60C 11/0306;
 B60C 11/0311; B60C 11/0313
 See application file for complete search history.

(56) **References Cited**

U.S. PATENT DOCUMENTS

D508,674 S *	8/2005	Dumigan	D12/544
D553,558 S *	10/2007	Sakakibara	D12/544
D588,524 S *	3/2009	Ohigashi	D12/544
D591,219 S *	4/2009	Ohigashi	D12/544
D600,632 S *	9/2009	Lo	D12/544
D699,664 S *	2/2014	Lo	D12/544
D701,824 S *	4/2014	Lo	D12/544

* cited by examiner

Primary Examiner — George D. Kirschbaum
Assistant Examiner — Joseph J Kukella
 (74) *Attorney, Agent, or Firm* — Gokalp Bayramoglu

(57) **CLAIM**

The ornamental design for all-terrain vehicle tire, as shown and described.

DESCRIPTION

FIG. 1 is a perspective view of all-terrain vehicle tire, showing my new design;
 FIG. 2 is a front view of all-terrain vehicle tire; and,
 FIG. 3 is a left view of all-terrain vehicle tire.

1 Claim, 3 Drawing Sheets

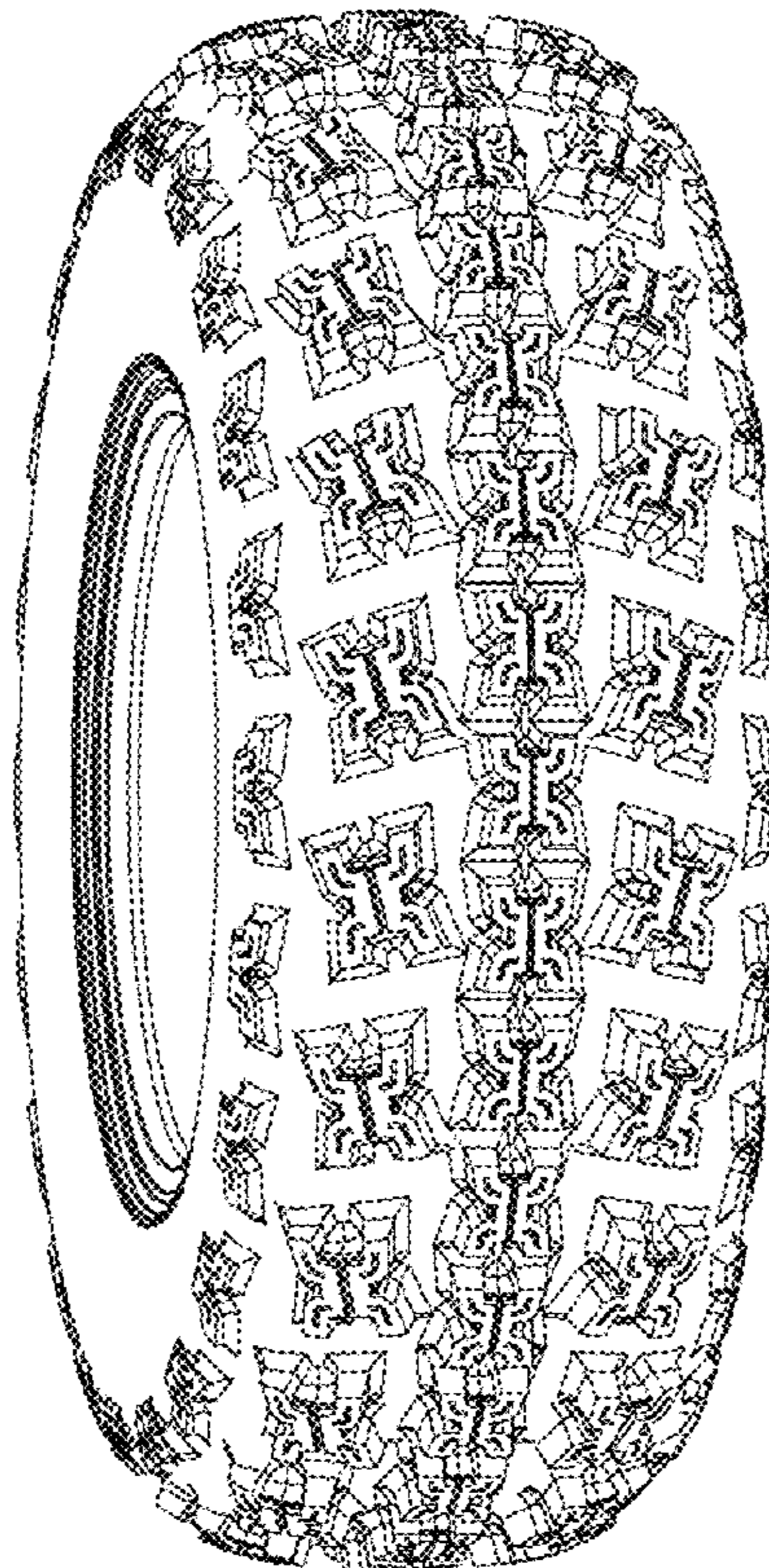

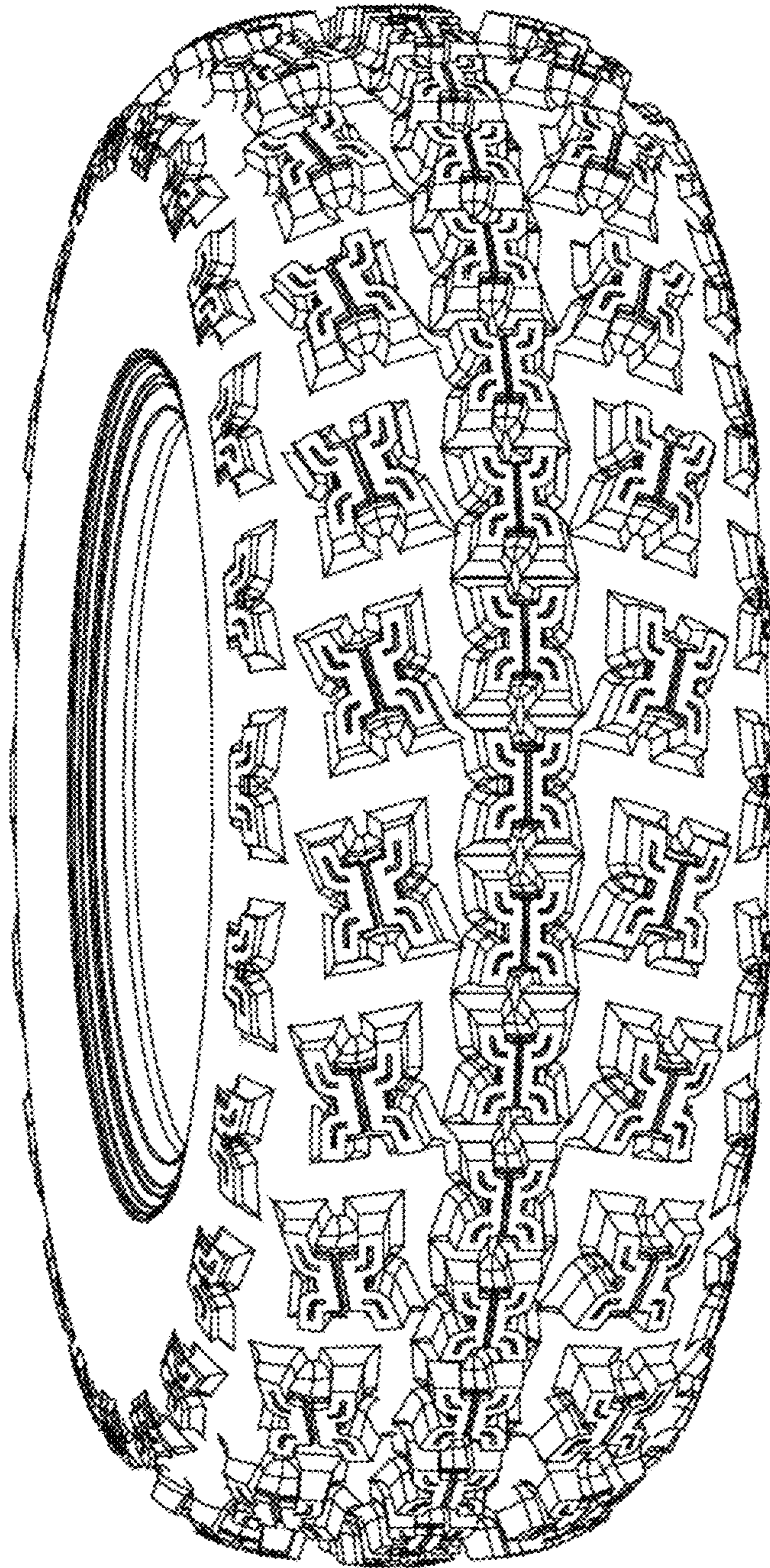

FIG.1

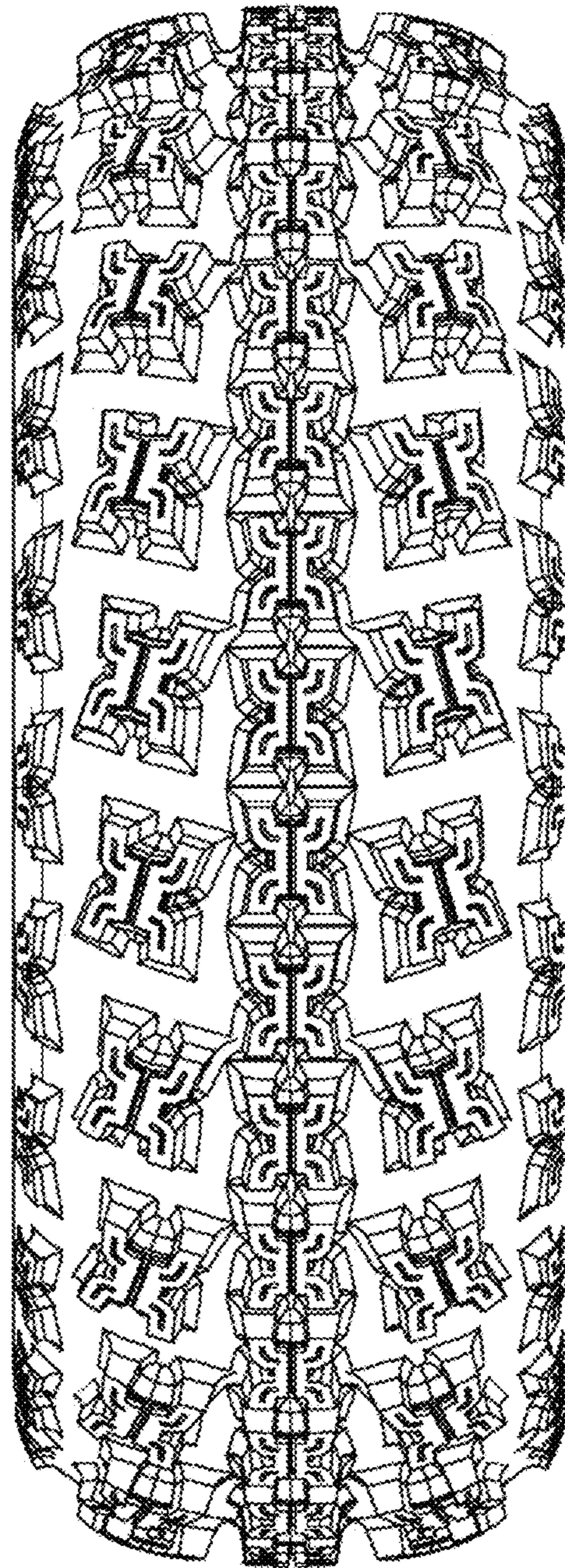

FIG.2

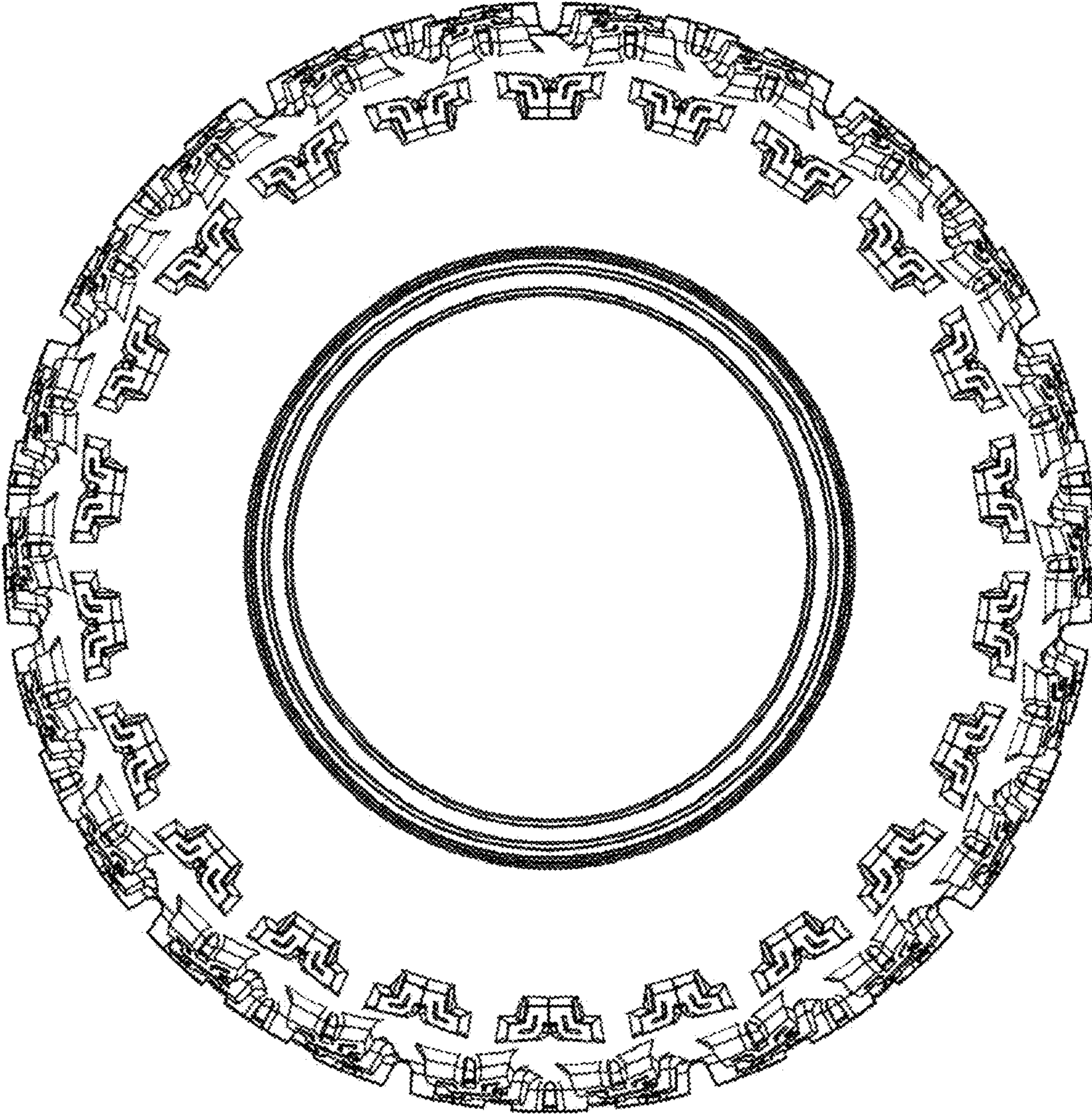

FIG.3