



US00D845876S

(12) **United States Design Patent**  
**Youn et al.**

(10) **Patent No.:** **US D845,876 S**  
(45) **Date of Patent:** **\*\* Apr. 16, 2019**

(54) **TIRE TREAD**

(71) Applicant: **Hankook Tire Co., Ltd.**, Seoul (KR)

(72) Inventors: **Sung Hee Youn**, Seoul (KR); **Min Hyun Choi**, Seoul (KR)

(73) Assignee: **Hankook Tire Co., Ltd.**, Seoul (KR)

(\*\*) Term: **15 Years**

(21) Appl. No.: **29/616,738**

(22) Filed: **Sep. 8, 2017**

(30) **Foreign Application Priority Data**

Mar. 10, 2017 (KR) ..... 30-2017-0011362

(51) **LOC (11) Cl.** ..... **12-15**

(52) **U.S. Cl.**  
USPC ..... **D12/523**

(58) **Field of Classification Search**  
USPC ..... D12/500-532, 604  
CPC ..... Y10T 152/10027; B60C 1/0016; B60C 11/0306; B60C 11/0302; B60C 3/06; B60C 9/17  
See application file for complete search history.

(56) **References Cited**

**U.S. PATENT DOCUMENTS**

D651,553 S *	1/2012	Knowles	.....	D12/518
D655,239 S *	3/2012	Zhao	.....	D12/521
D678,176 S *	3/2013	Park	.....	D12/531
D709,434 S *	7/2014	Kato	.....	D12/521
D713,325 S *	9/2014	Maxwell	.....	D12/521
D780,091 S *	2/2017	Colletti	.....	D12/521

D794,542 S *	8/2017	Tahon	.....	D12/528
D795,164 S *	8/2017	Philipot	.....	D12/521
D816,588 S *	5/2018	Kwak	.....	D12/521

\* cited by examiner

*Primary Examiner* — Lakiya G Rogers

*Assistant Examiner* — John A Voytek

(74) *Attorney, Agent, or Firm* — Hamre, Schumann, Mueller & Larson, P.C.

(57) **CLAIM**

The ornamental design for a tire tread, as shown and described.

**DESCRIPTION**

FIG. 1 is a perspective view of a tire tread showing my new design, it being understood that the pattern is repeated uniformly throughout the circumference of the tread.

FIG. 2 is a front elevational view thereof; the rear elevational view thereof is an upside-down image of the front elevational view; the top plan view thereof, and bottom plan view thereof are identical to the front elevational view.

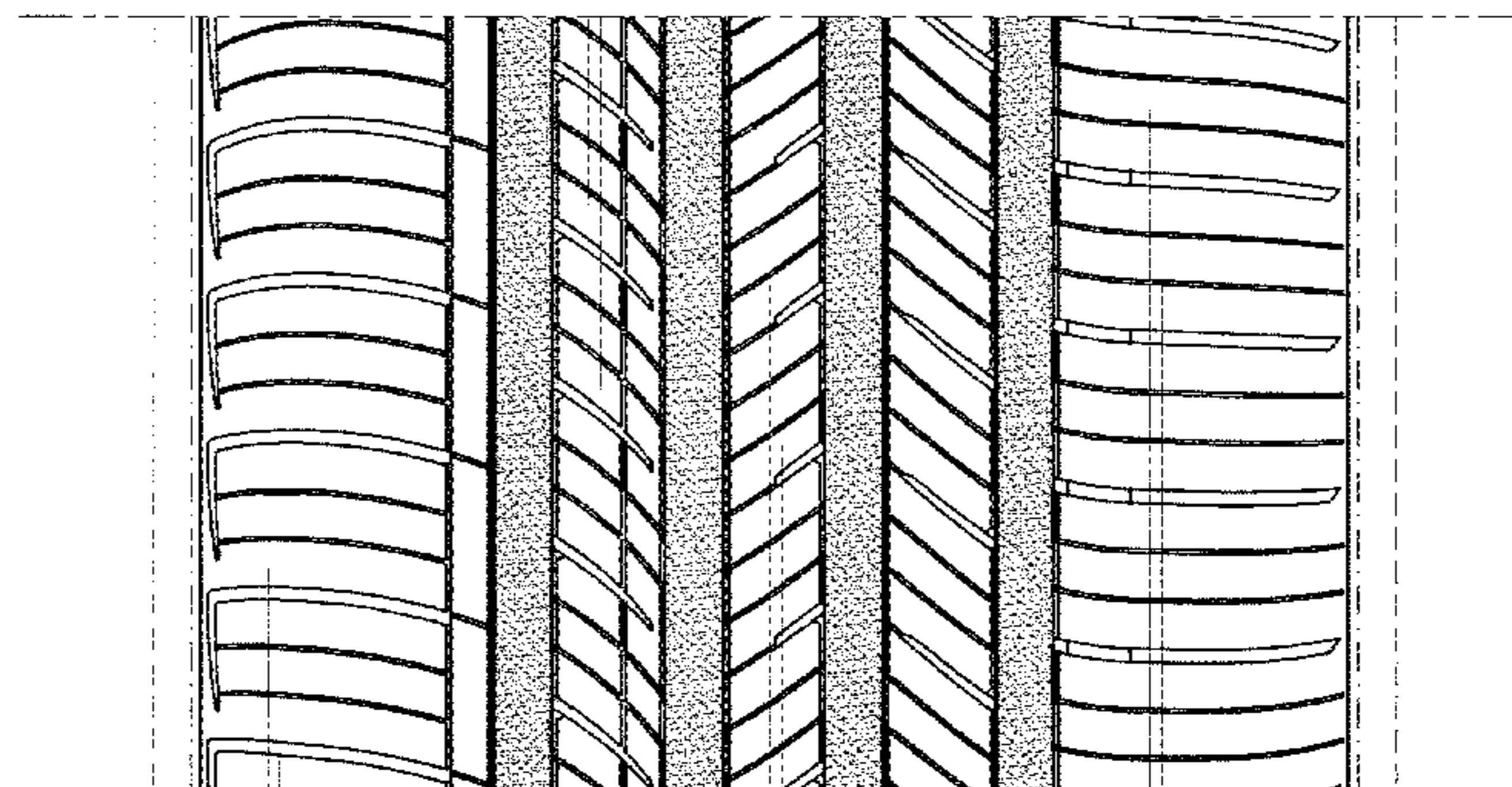
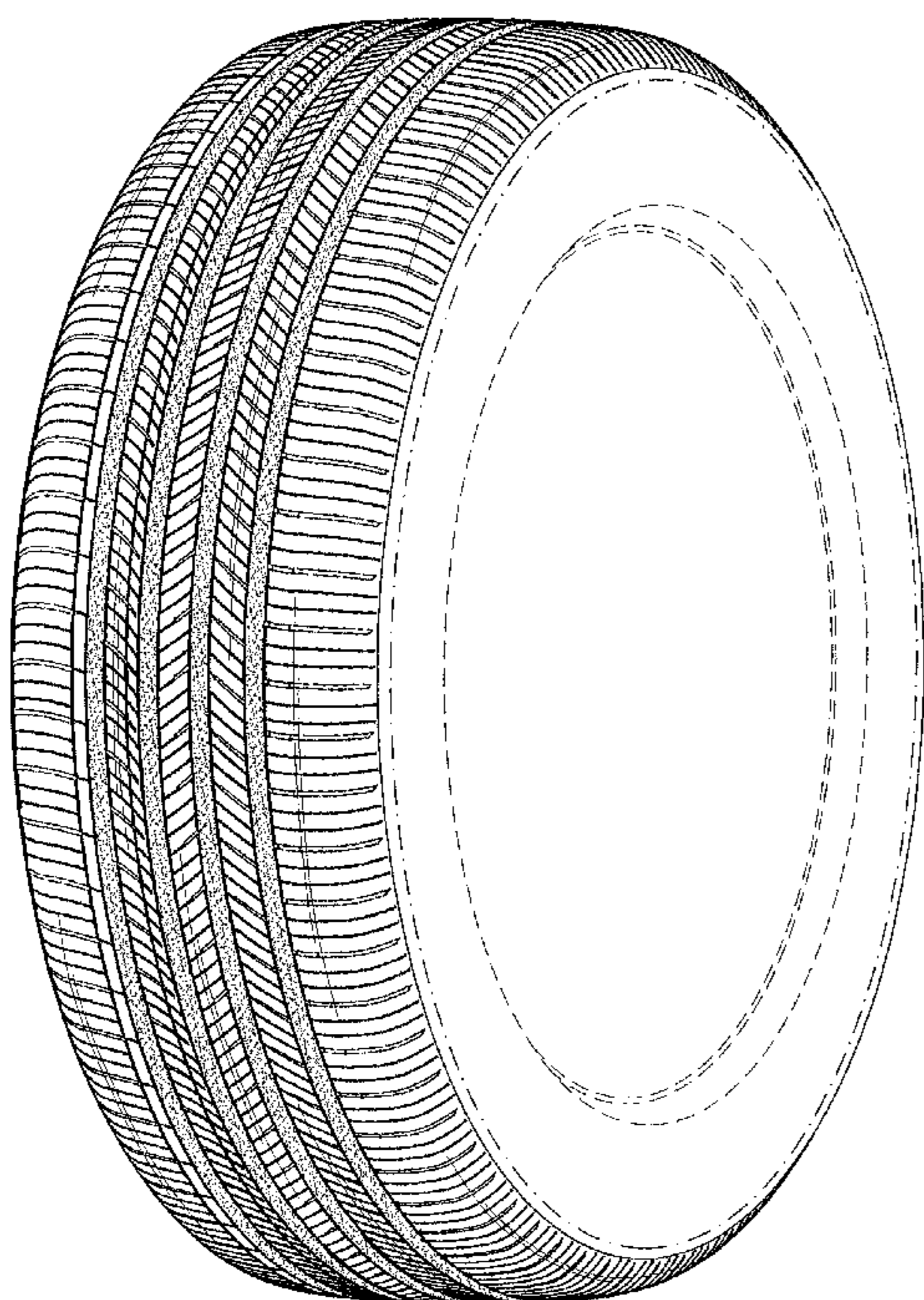
FIG. 3 is a left side view thereof;

FIG. 4 is a right side view thereof; and,

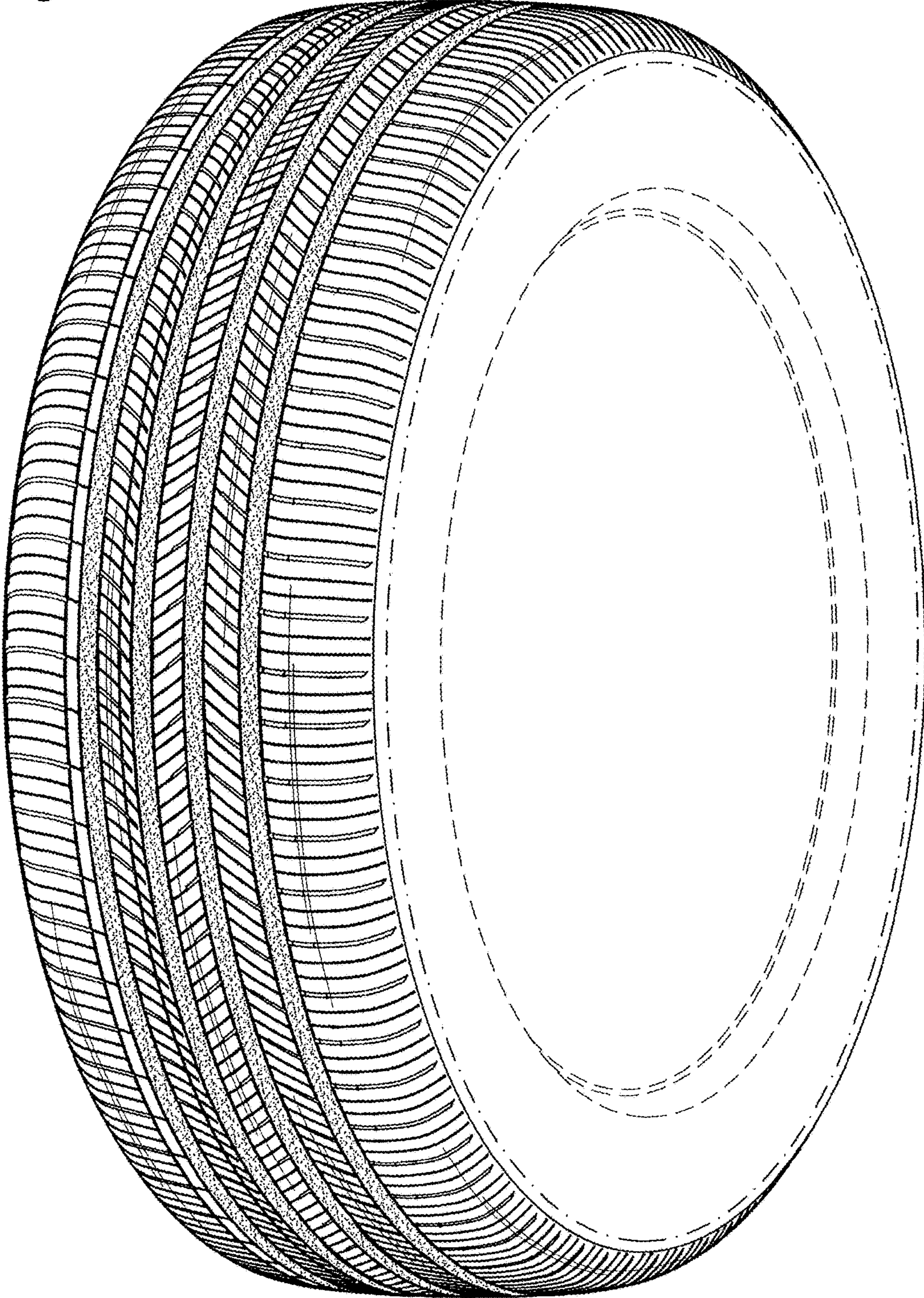
FIG. 5 is an enlarged fragmentary view from upper 5-5 to lower 5-5 in FIG. 2.

The broken lines illustrate environmental subject matter only and form no part of the claimed design. The dash-dot-dash broken lines define the boundary of the tire tread and form no part of the claimed design. The surface shading lines and stippling in the drawings depict the character or contour of the surfaces represented and form no part of the claimed design.

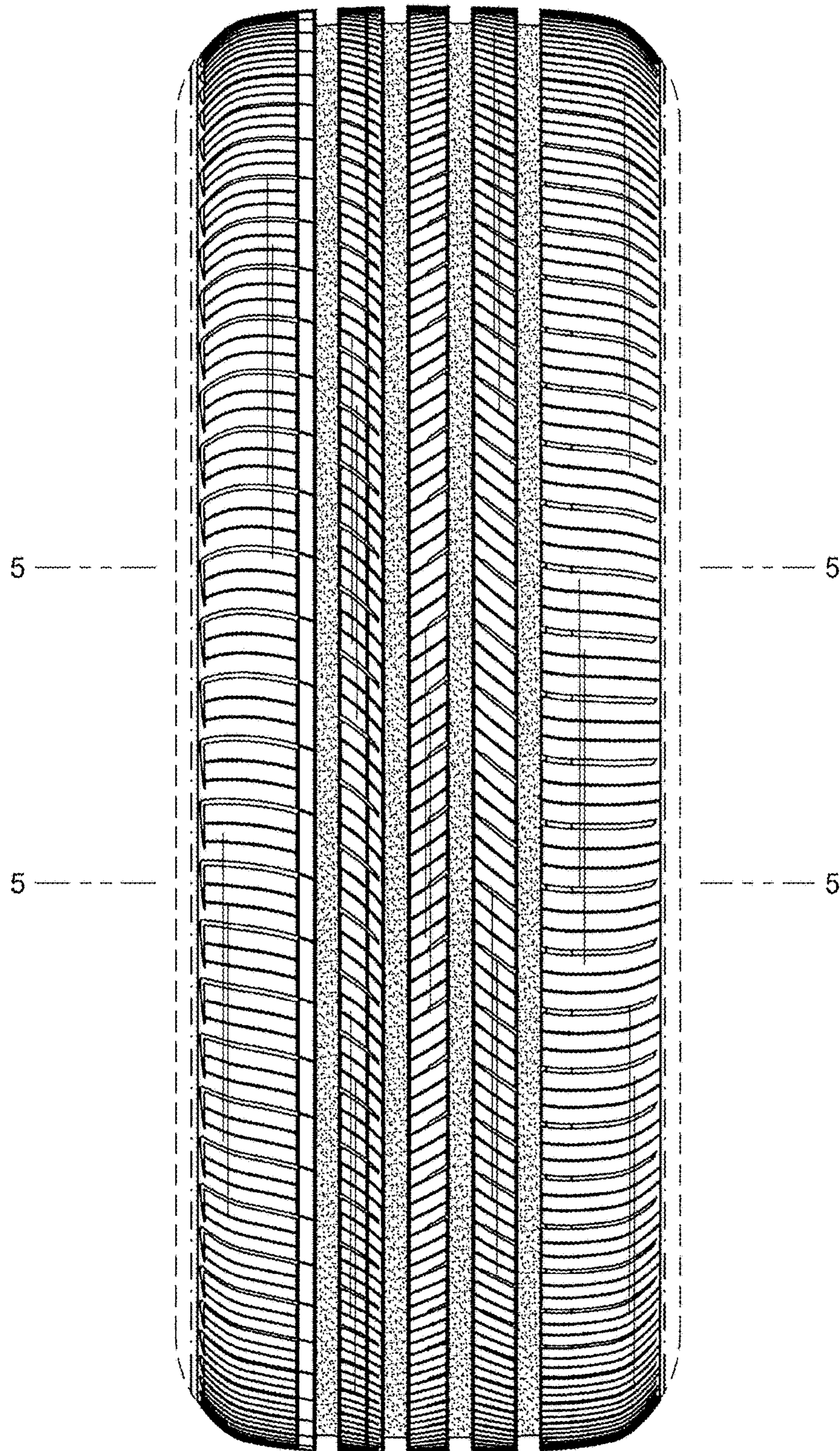
**1 Claim, 5 Drawing Sheets**



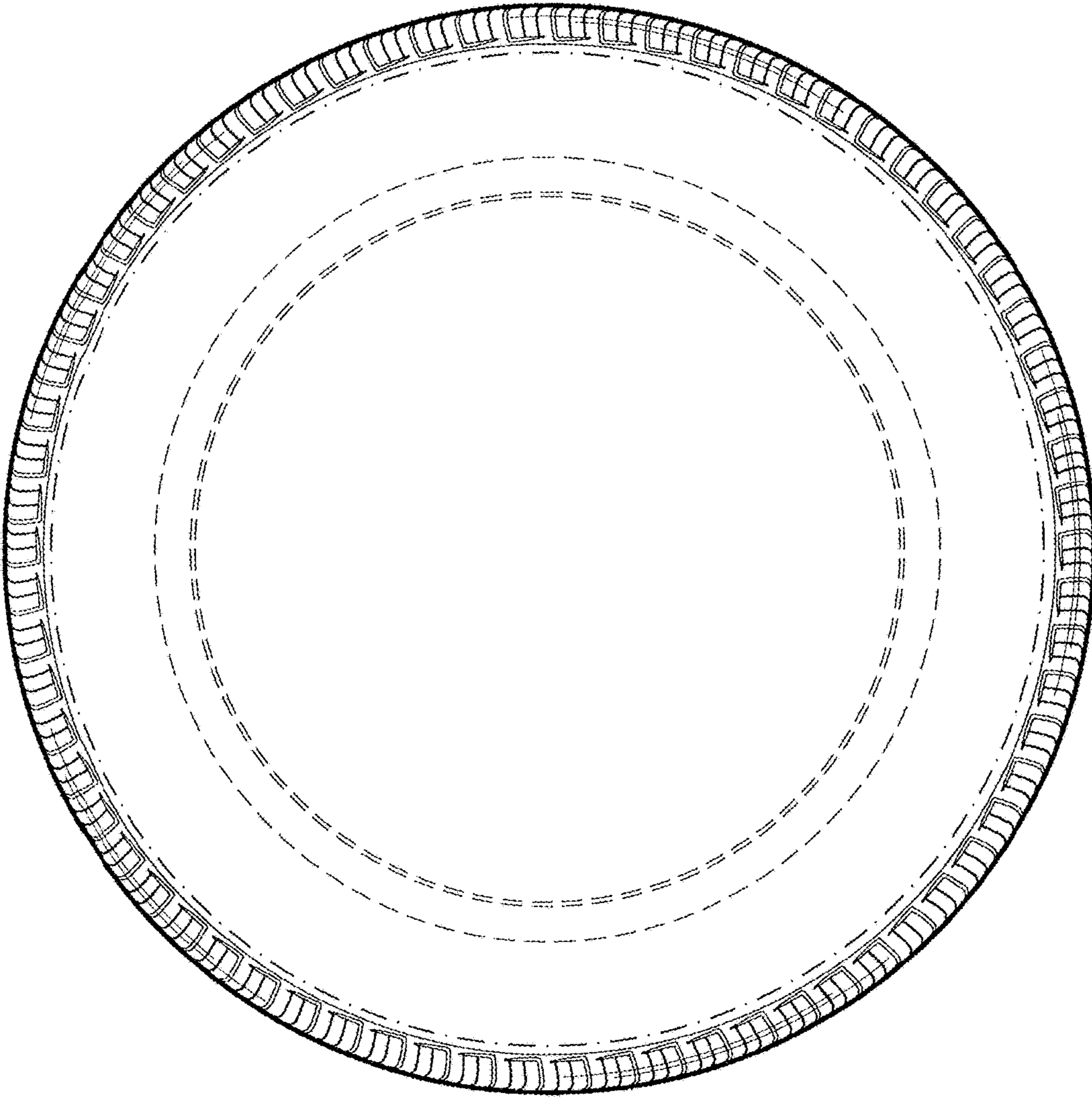
*Fig. 1*



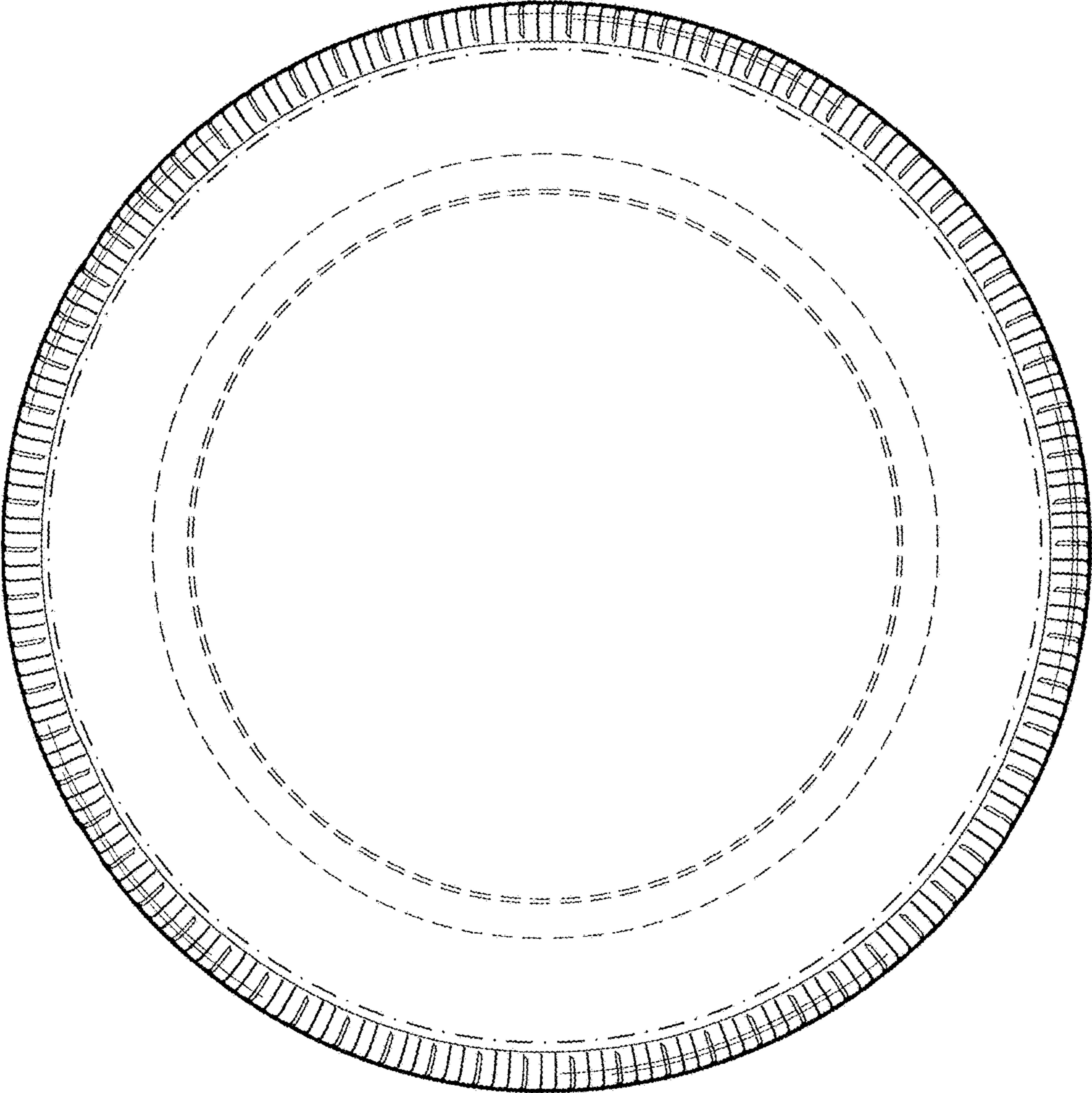
*Fig. 2*

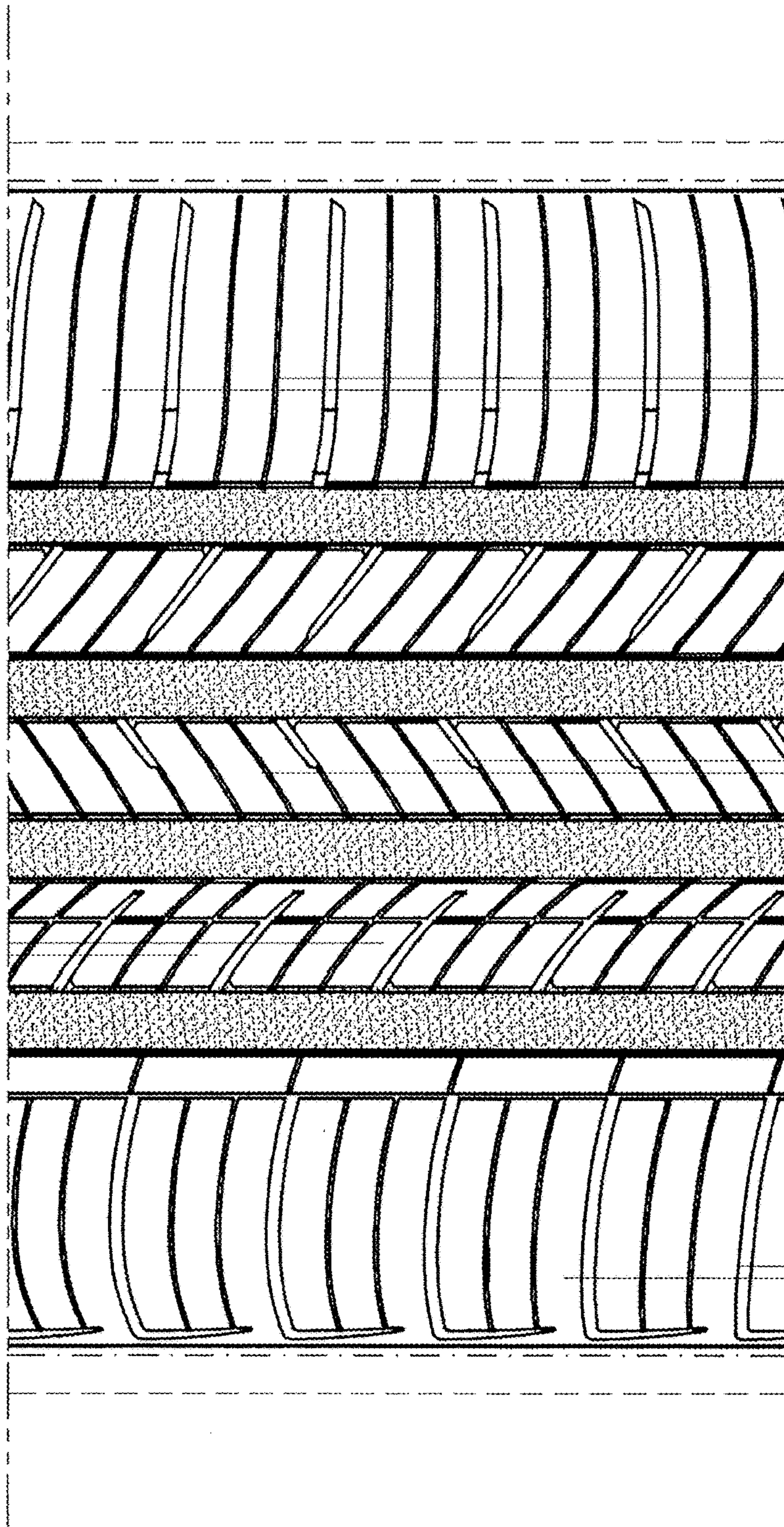


*Fig. 3*



*Fig. 4*





*Fig. 5*