



US00D845819S

(12) **United States Design Patent**
Buccellati

(10) **Patent No.:** **US D845,819 S**

(45) **Date of Patent:** **** Apr. 16, 2019**

(54) **PENDANT**

(71) Applicant: **BUCCELLATI HOLDING ITALIA S.P.A.**, Milan (IT)

(72) Inventor: **Andrea Buccellati**, Milan (IT)

(73) Assignee: **BUCCELLATI HOLDING ITALIA S.P.A.**, Milan (IT)

(**) Term: **15 Years**

(21) Appl. No.: **29/635,900**

(22) Filed: **Feb. 5, 2018**

(30) **Foreign Application Priority Data**

Aug. 8, 2017 (EM) 004139194

(51) **LOC (11) Cl.** **11-01**

(52) **U.S. Cl.**
USPC **D11/79**

(58) **Field of Classification Search**

USPC D3/318, 322; D11/1, 2, 7, 8, 40, 41, 42,
D11/43, 44, 45, 48, 51, 52, 62, 76, 79,
D11/80, 81, 82, 84, 100, 110

CPC .. A44C 1/00; A44C 3/008; A44C 7/00; A44C
7/002; A44C 7/003; A44C 7/004; A44C
7/005; A44C 7/006; A44C 7/007; A44C
7/008; A44C 7/009; A44C 13/00; A44C
15/001; A44C 15/0025; A44C 25/001;
A44C 25/004; A44C 25/005; A44C
25/007; A44C 25/008

See application file for complete search history.

(56) **References Cited**

U.S. PATENT DOCUMENTS

D73,323 S * 8/1927 Kislinger D10/30
D136,815 S * 12/1943 Hull D11/43
D158,582 S * 5/1950 Katz D11/43
D170,262 S * 8/1953 Katz D11/43
D171,349 S * 1/1954 Katz D11/43

D173,224 S * 10/1954 Katz D11/45
D173,356 S * 11/1954 Katz D11/43
3,309,743 A * 3/1967 Verri A44C 3/008
24/116 R
D256,003 S * 7/1980 Barr 63/13
D261,245 S * 10/1981 Epstein D11/75
D342,691 S * 12/1993 Milgrom D11/40
D659,047 S * 5/2012 Papadimitriou D11/43
D828,207 S * 9/2018 Buccellati D11/1

OTHER PUBLICATIONS

Macri Giglio Pendant (available online) Retrieved from the internet Dec. 18, 2018 from URL: <http://us.buccellati.com/en/jewelry/icona/macri-giglio/macri-giglio-pendant>.*

Macri Classica Pendant (available online) Retrieved from the internet Dec. 18, 2018 from URL: <http://us.buccellati.com/en/jewelry/icona/macri-classica/macri-classica-pendant-1>.*

* cited by examiner

Primary Examiner — Kevin K Rudzinski

Assistant Examiner — Richard Kearney

(74) *Attorney, Agent, or Firm* — King & Schickli, PLLC

(57) **CLAIM**

The ornamental design for a pendant, as shown and described.

DESCRIPTION

FIG. 1 is a front perspective view of a pendant showing my new design;

FIG. 2 is a bottom perspective view thereof;

FIG. 3 is a front view thereof;

FIG. 4 is a top view thereof;

FIG. 5 is a bottom view thereof;

FIG. 6 is a left side view thereof;

FIG. 7 is a right side view thereof; and,

FIG. 8 is an enlarged top plan view of one of the jewelry gem-like elements shown separate from the pendant for completeness of illustration.

1 Claim, 8 Drawing Sheets

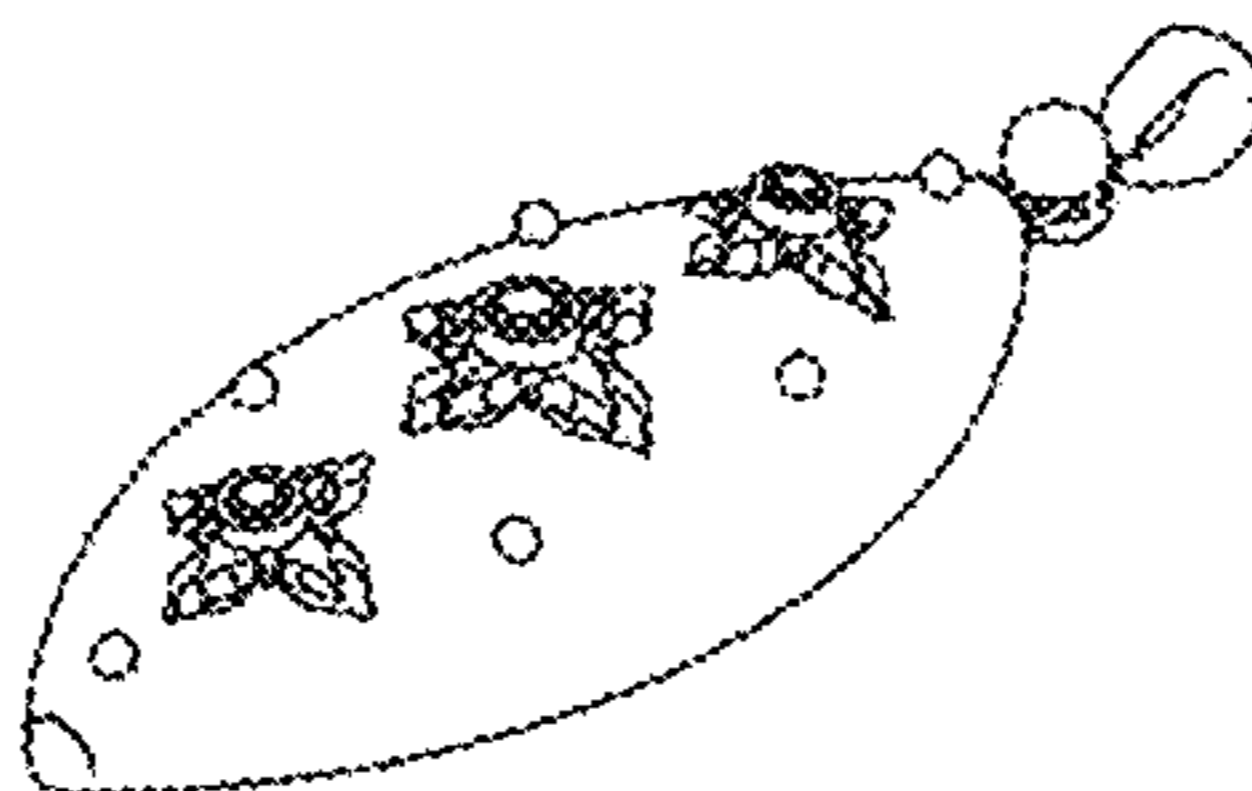

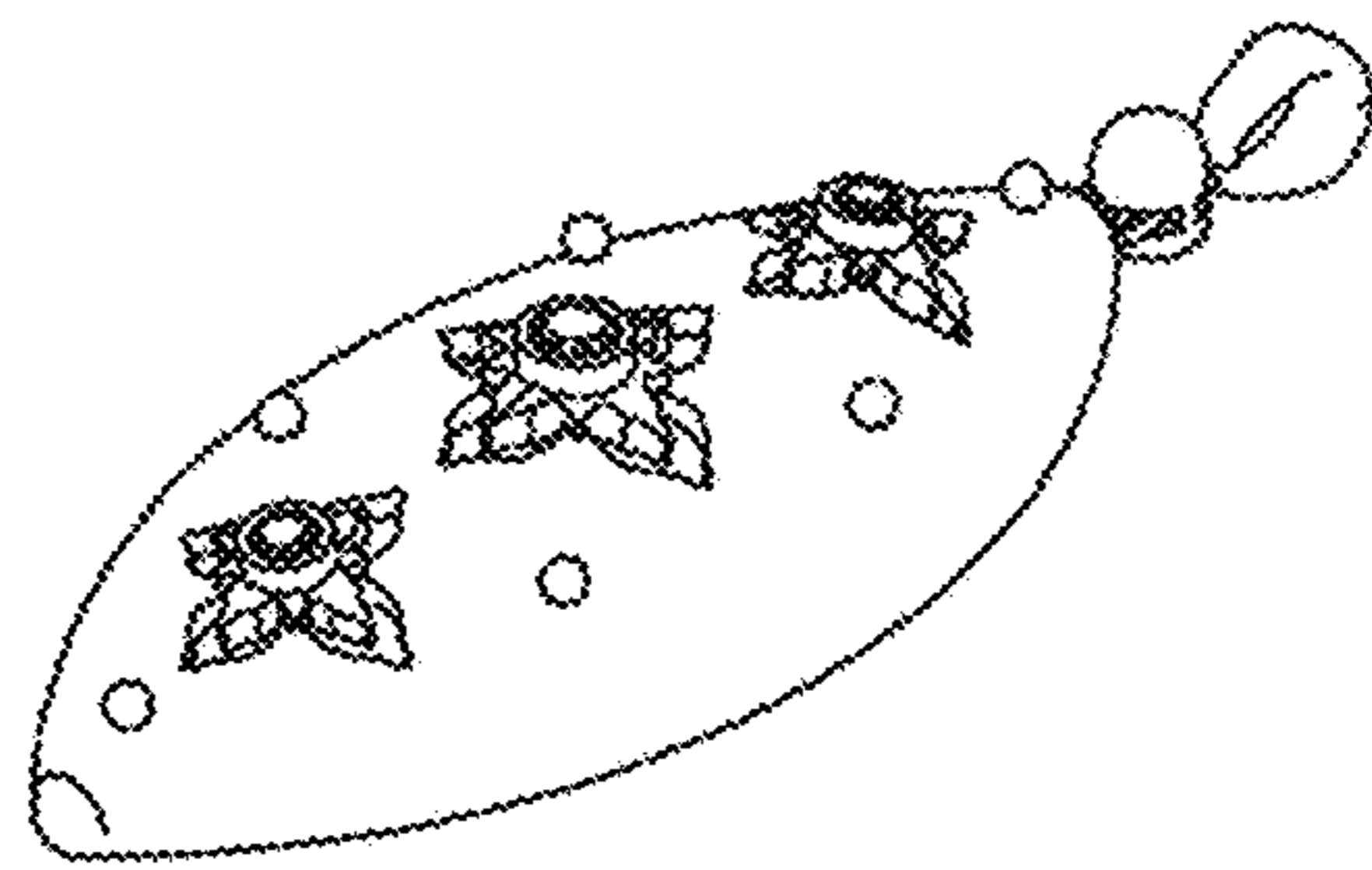

Fig. 1

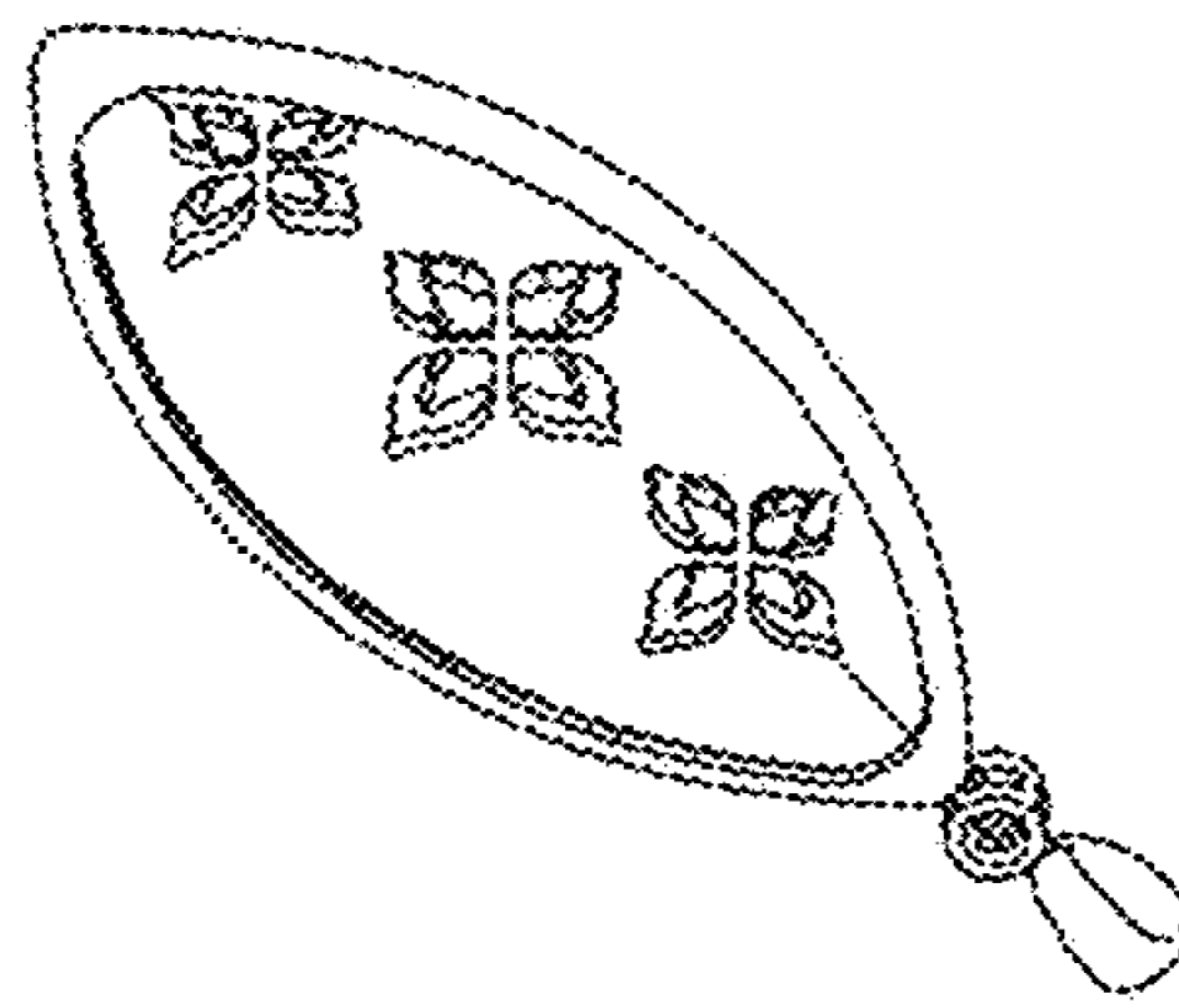

Fig. 2

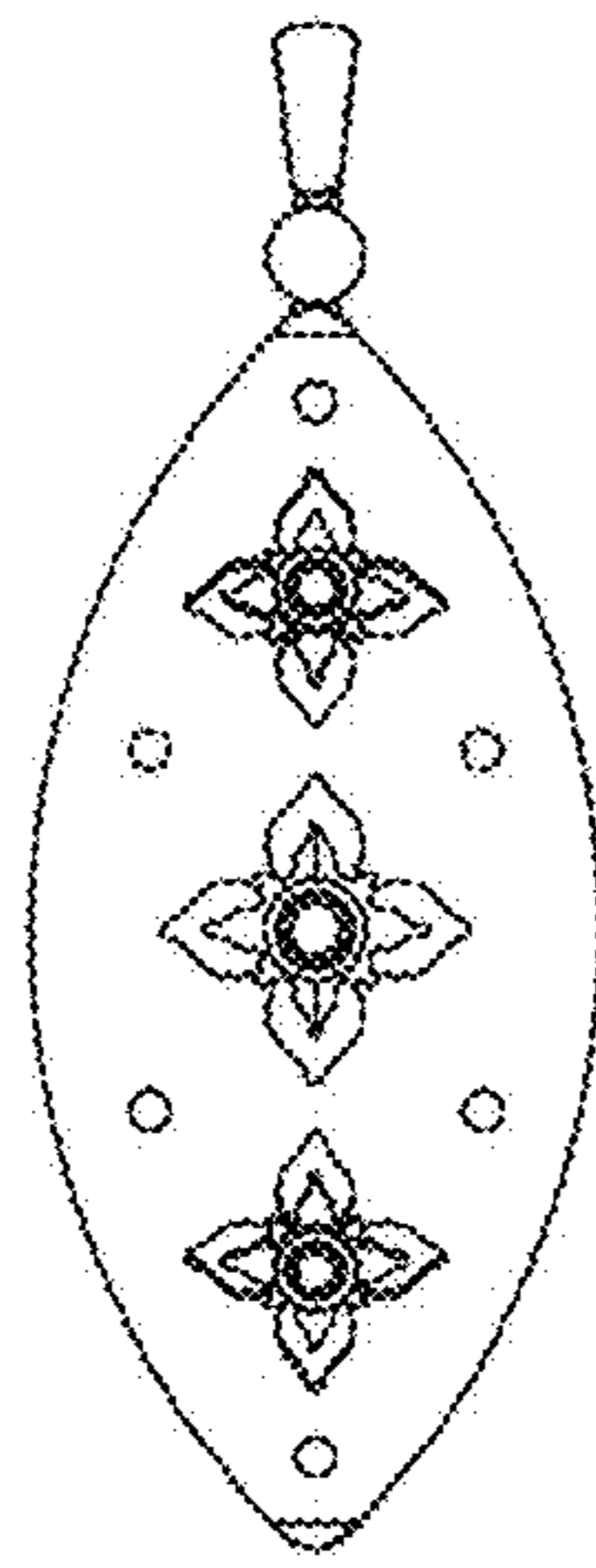

Fig. 3

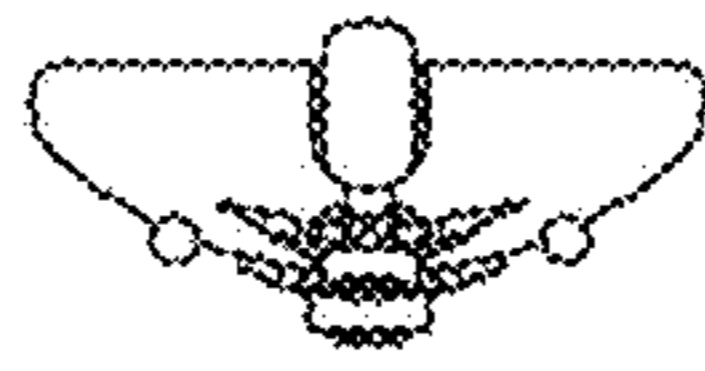

Fig. 4



Fig. 5

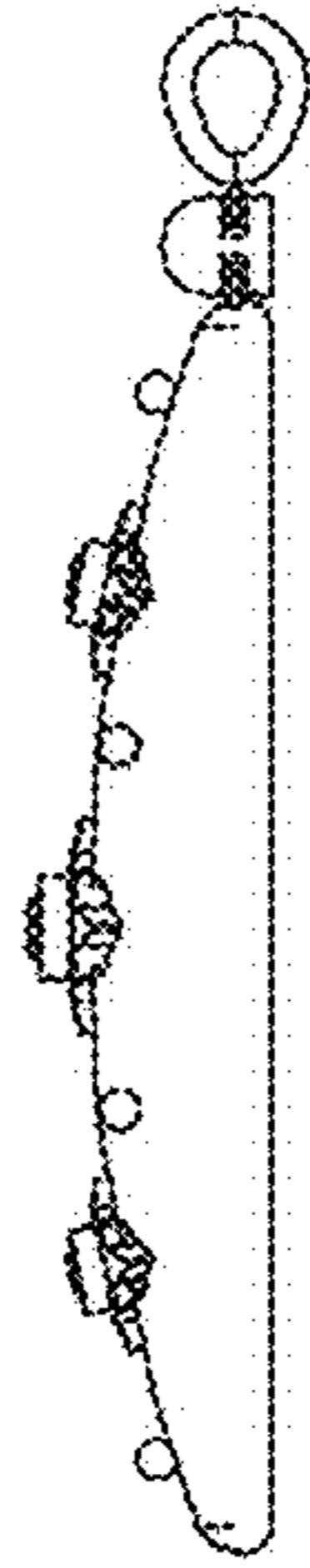

Fig. 6



Fig. 7

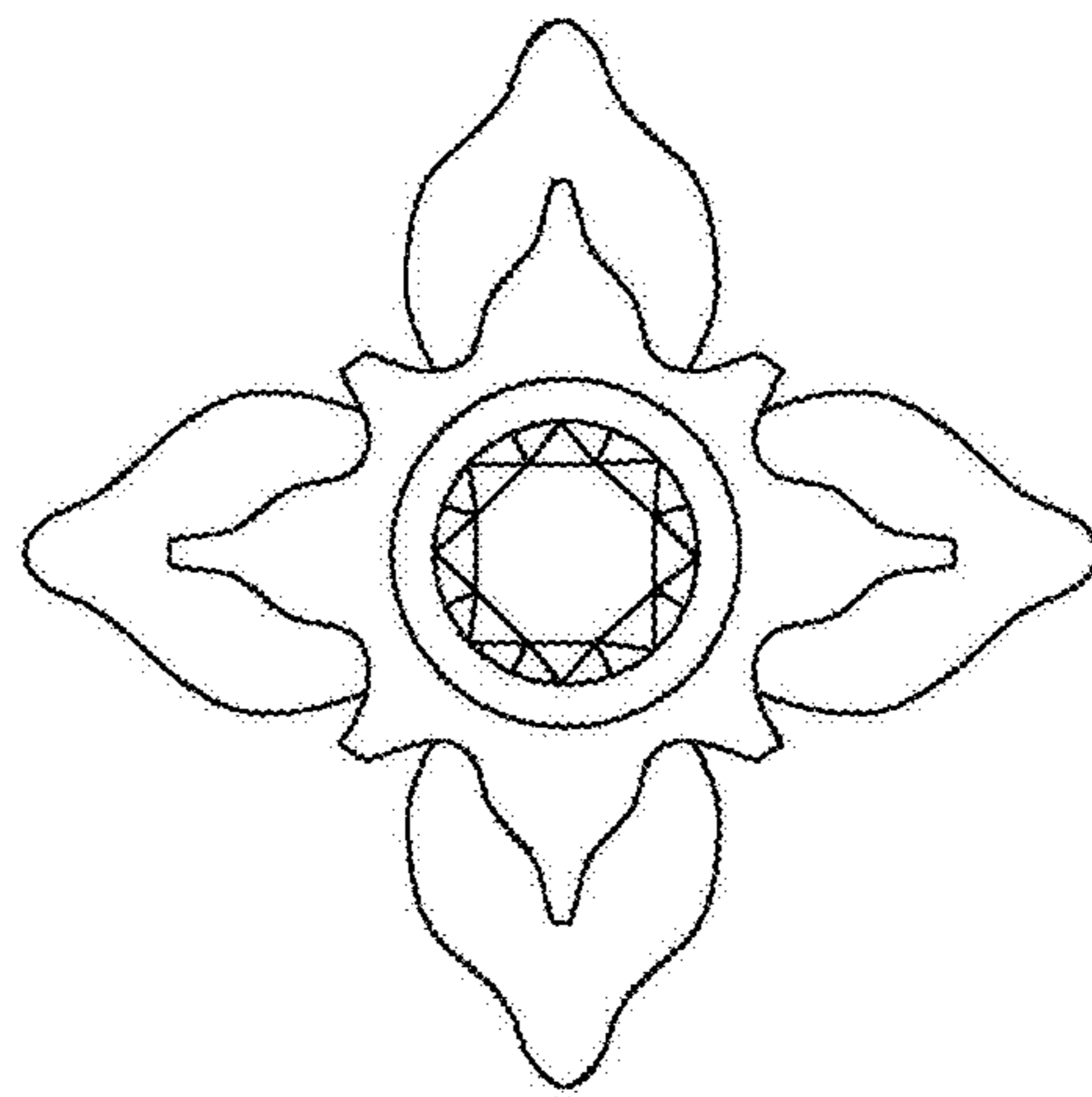

Fig. 8