



US00D845596S

(12) **United States Design Patent**
Lee

(10) **Patent No.:** **US D845,596 S**
(45) **Date of Patent:** **** Apr. 16, 2019**

- (54) **SHOE OUTSOLE**
- (71) Applicant: **NIKE, Inc.**, Beaverton, OR (US)
- (72) Inventor: **TaeYong Lee**, Sherwood, OR (US)
- (73) Assignee: **NIKE, Inc.**, Beaverton, OR (US)
- (**) Term: **15 Years**
- (21) Appl. No.: **29/614,035**
- (22) Filed: **Aug. 15, 2017**
- (51) **LOC (11) Cl.** **02-04**
- (52) **U.S. Cl.**
USPC **D2/957**; D2/951; D2/960
- (58) **Field of Classification Search**
USPC D2/902, 906, 908, 916, 918, 925,
D2/946-962, 977; 36/3 B, 22 R, 24.5,
36/25 R, 28, 32 R, 34 R, 59 C, 67 A, 103
CPC A43B 13/00; A43B 13/02; A43B 13/023;
A43B 13/026; A43B 13/04; A43B 13/08;
A43B 13/10; A43B 13/12; A43B 13/14;
A43B 13/141; A43B 13/143; A43B
13/16; A43B 13/18; A43B 13/181; A43B
13/187; A43B 13/189; A43B 13/20; A43B
13/22; A43B 13/223; A43B 13/24; A43B
13/28; A43B 13/30; A43B 13/32; A43B
13/34; A43B 13/36
See application file for complete search history.

(56) **References Cited**

U.S. PATENT DOCUMENTS

- D317,225 S * 6/1991 Austin D2/958
- D702,428 S * 4/2014 Hlavacs D2/951
- D714,039 S * 9/2014 Miner D2/951
- D737,033 S 8/2015 Miner
- D744,218 S 12/2015 Miner
- D758,708 S * 6/2016 Wawrousek D2/947
- D779,180 S 2/2017 Lee
- D781,038 S * 3/2017 Nethongkome A43B 1/0027
D2/947
- D787,791 S 5/2017 Lee

- D787,792 S * 5/2017 Caron D2/951
 - D789,056 S * 6/2017 Tzenos D2/951
 - D790,181 S 6/2017 Parrett
 - D790,182 S * 6/2017 O'Connor B62M 3/086
D2/951
 - D790,823 S * 7/2017 Pauk A43B 23/0205
D2/958
 - D792,070 S * 7/2017 Lee A43B 5/00
D2/951
 - D793,053 S * 8/2017 Cin D2/958
 - D793,687 S * 8/2017 Cin D2/958
- (Continued)

OTHER PUBLICATIONS

This Nike Zoom Pegasus 34 Is Inspired By The BREAKING2 Sneaker, [retrieved Sep. 1, 2017], [online], 7 color pages, <URL: <<https://sneakernews.com/2017/05/08/nike-zoom-pegasus-34-breaking2/>>>. Publish date May 8, 2017.

Primary Examiner — T Chase Nelson
(74) *Attorney, Agent, or Firm* — Banner & Witcoff, Ltd.

(57) **CLAIM**

The ornamental design for a shoe outsole, as shown and described.

DESCRIPTION

FIG. 1 is a front perspective view of a shoe outsole showing my new design;
FIG. 2 is a bottom view thereof;
FIG. 3 is a rear perspective view thereof; and,
FIG. 4 is an enlarged view of FIG. 1 with environmental portions removed for clarity.
The broken lines immediately adjacent to the shaded area define the bounds of the claimed design and form no part thereof. The broken lines showing the remainder of the shoe represent unclaimed subject matter and form no part of the claimed design.

1 Claim, 4 Drawing Sheets

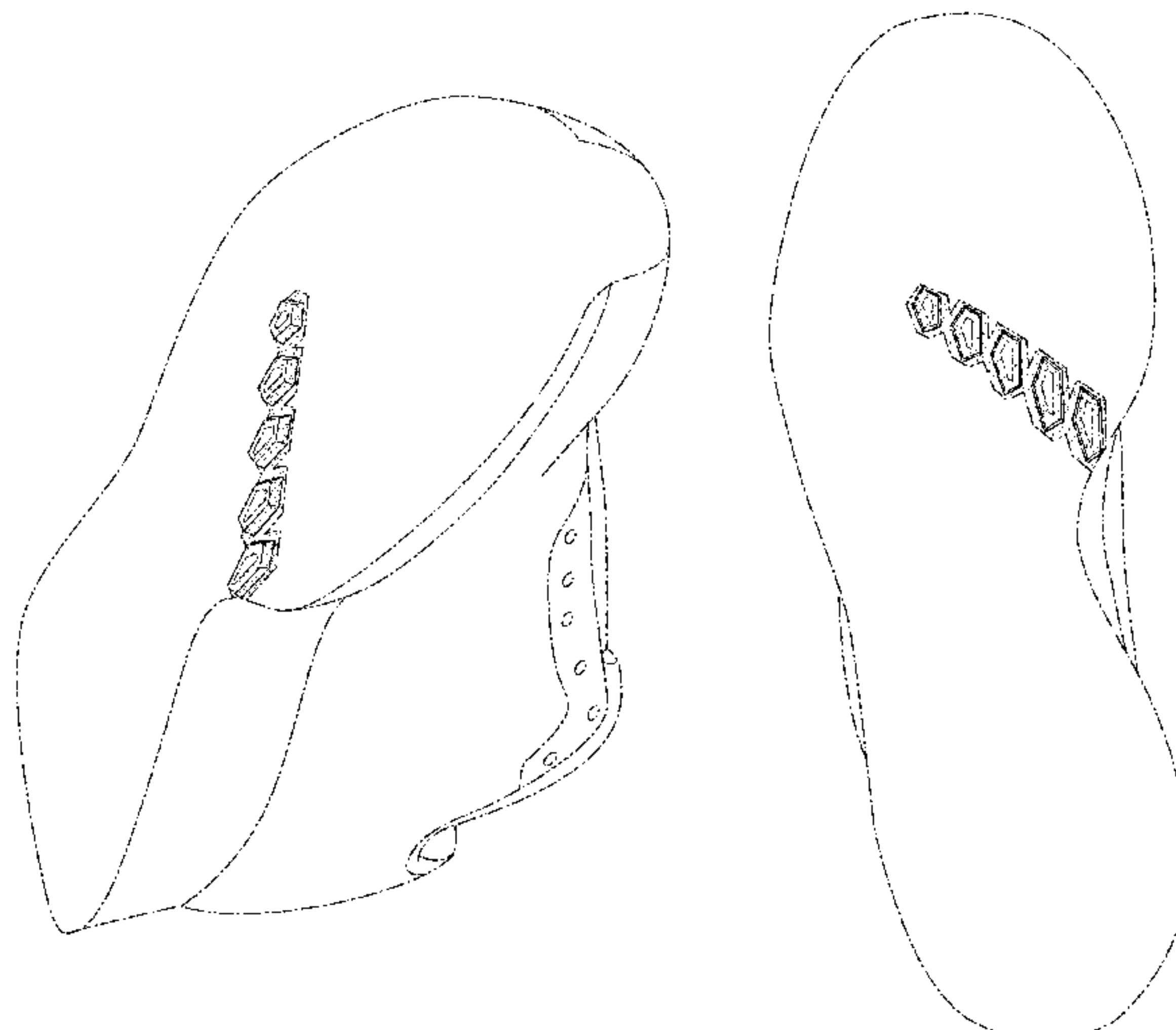

(56)

References Cited

U.S. PATENT DOCUMENTS

D794,930 S * 8/2017 Chang A43B 13/00
D2/951
D802,275 S * 11/2017 Durand D2/957
D808,140 S * 1/2018 da Costa Pereira Machado
D2/957
D816,964 S * 5/2018 Lee D2/957
D824,147 S * 7/2018 Shyllon D2/908
D825,164 S * 8/2018 Pauk D2/957
D826,525 S * 8/2018 Young D2/957
D827,269 S * 9/2018 Young D2/957
D834,293 S * 11/2018 Hernandez D2/958
2009/0183392 A1 * 7/2009 Shane A43B 1/0027
36/97
2011/0247243 A1 * 10/2011 Eder A43B 13/26
36/67 A
2015/0223560 A1 * 8/2015 Wawrousek A43B 13/00
36/25 R
2017/0099907 A1 * 4/2017 Cin A43B 23/0205
2017/0202301 A1 * 7/2017 Amis A43B 17/006
2017/0325544 A1 * 11/2017 Ngene A43B 5/00
2018/0009502 A1 * 1/2018 Klein B62M 3/086

* cited by examiner

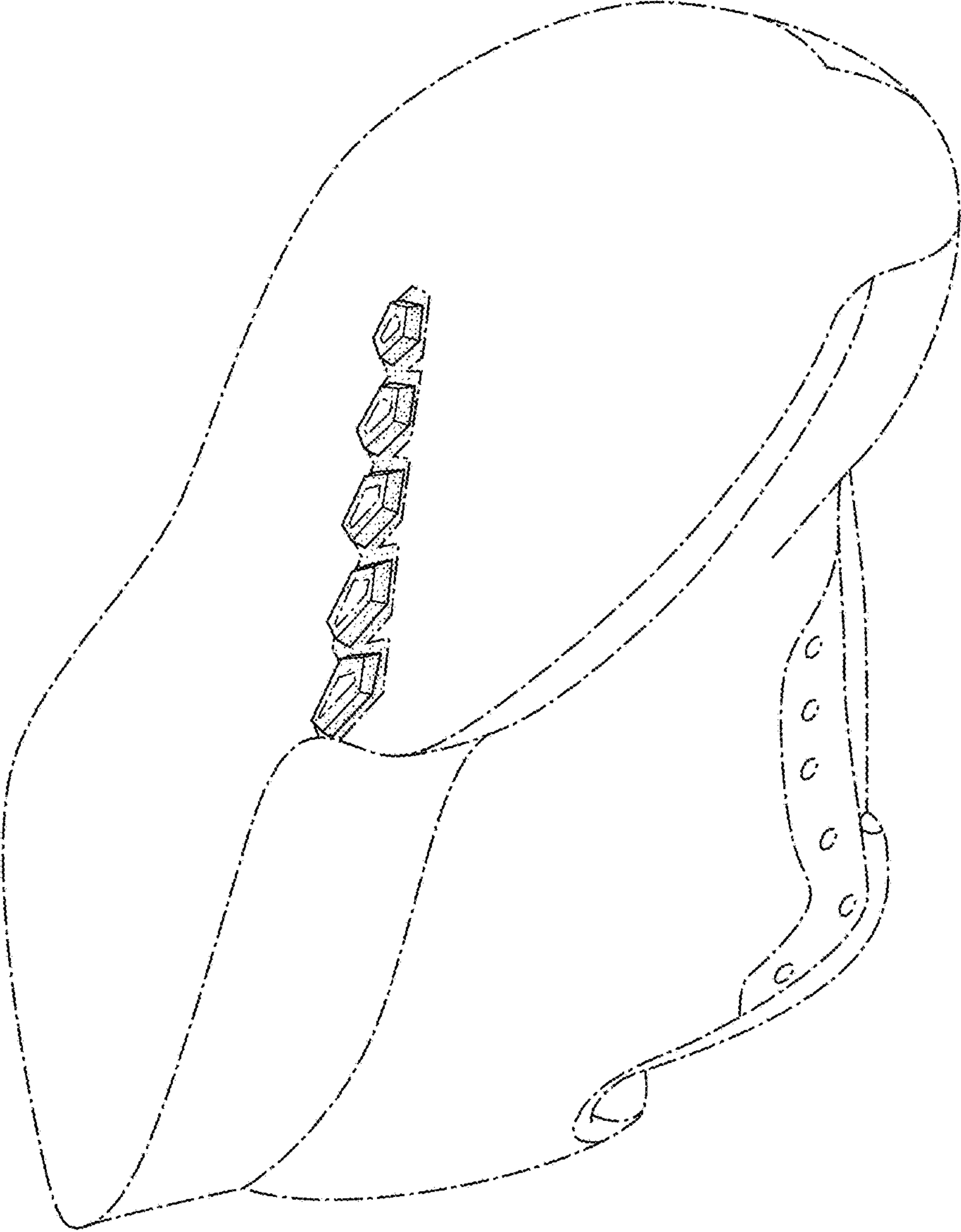

FIG. 1

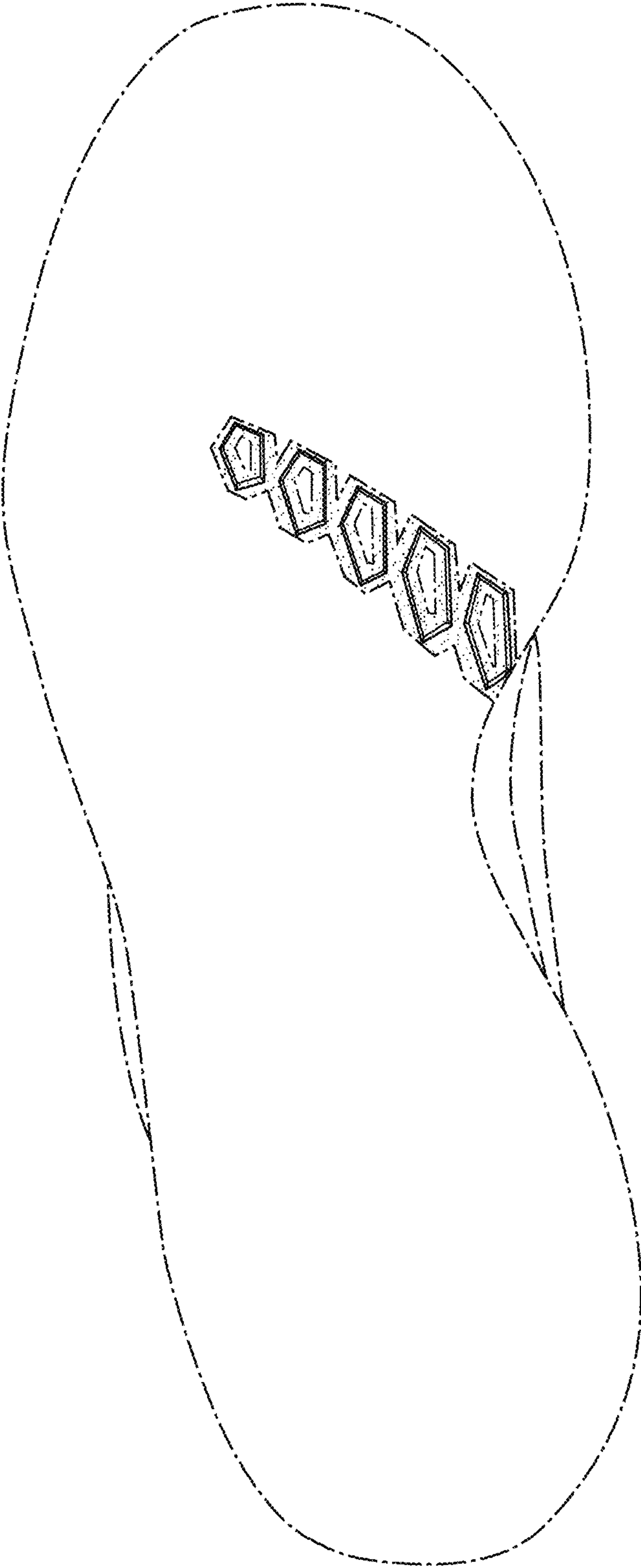

FIG. 2

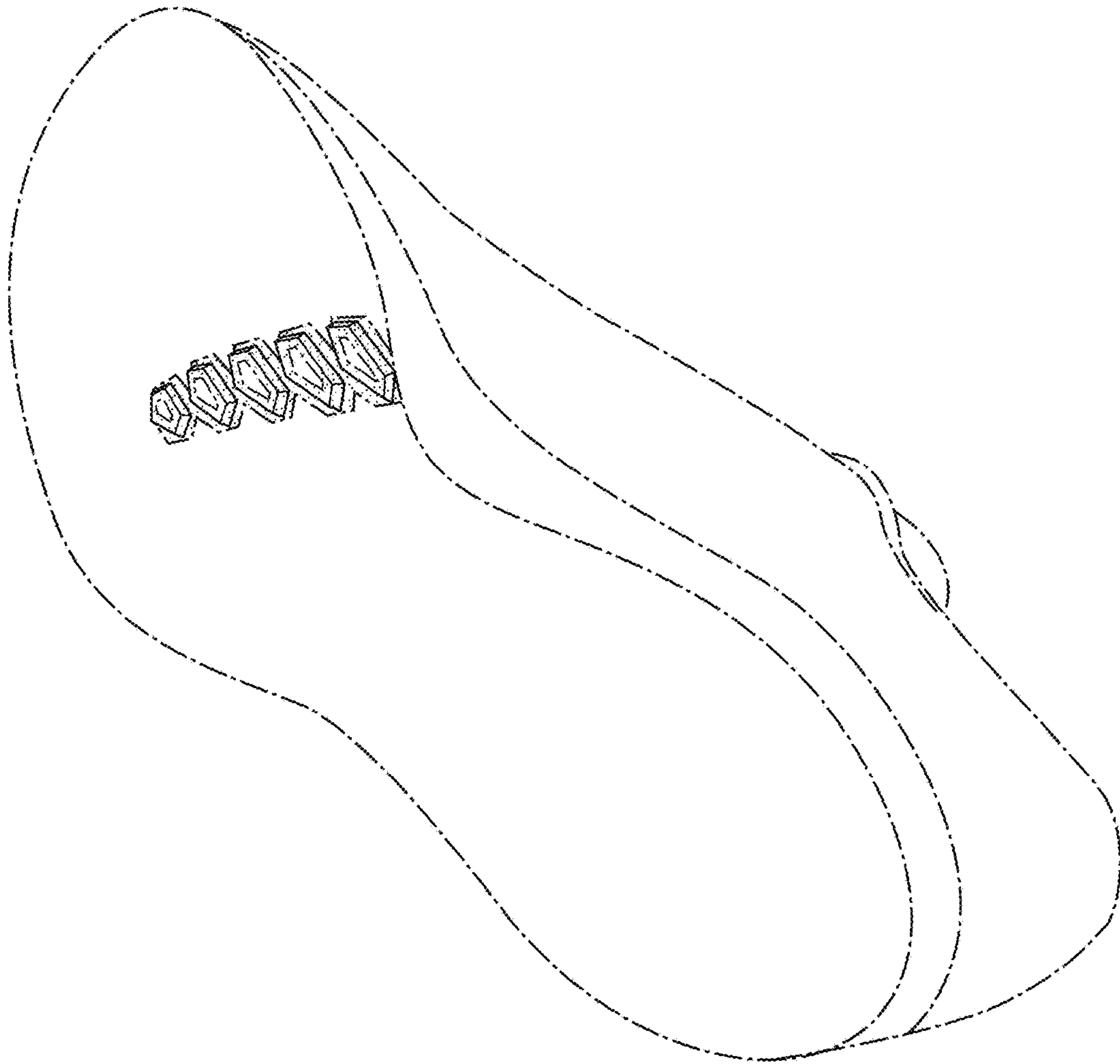

FIG. 3

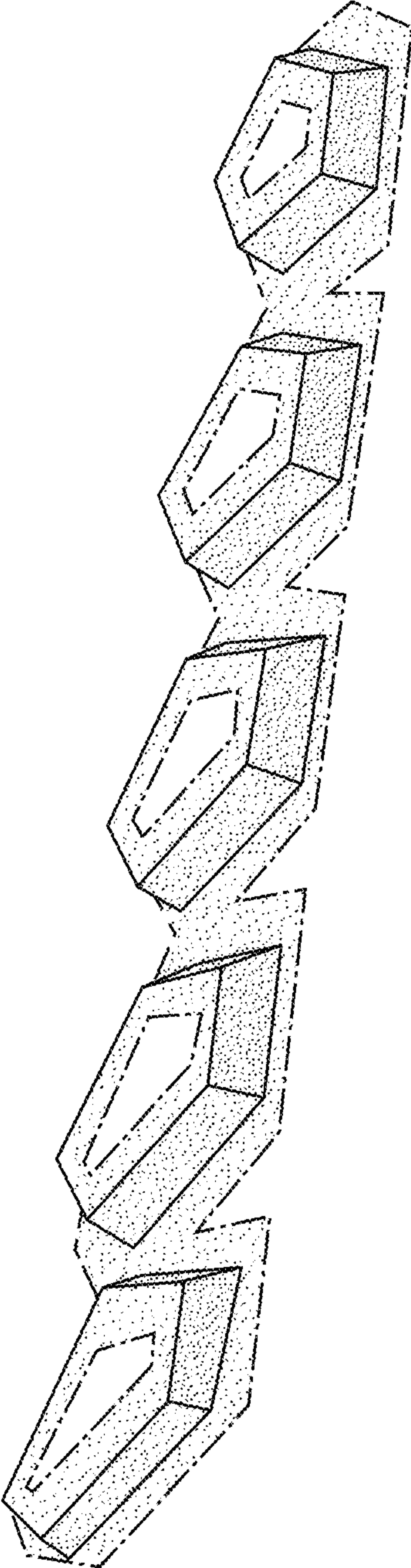

FIG. 4