

US00D845579S

(12) **United States Design Patent** (10) **Patent No.:** **US D845,579 S**
Nguyen et al. (45) **Date of Patent:** **** Apr. 9, 2019**

(54) **MAILBOX**

(71) Applicants: **Liem N. Nguyen**, Garland, TX (US);
Tommy N. Nguyen, Garland, TX (US)

(72) Inventors: **Liem N. Nguyen**, Garland, TX (US);
Tommy N. Nguyen, Garland, TX (US)

(**) Term: **15 Years**

(21) Appl. No.: **29/620,960**

(22) Filed: **Sep. 11, 2017**

(51) **LOC (11) Cl.** **99-00**

(52) **U.S. Cl.**
USPC **D99/32**

(58) **Field of Classification Search**
USPC D99/28, 29, 30, 31, 32, 33, 43, 99;
232/1 R, 1 A, 10, 1 D, 4 R, 17, 19, 20,
232/21, 27, 30, 31, 45
CPC A47G 29/00; A47G 29/08; A47G 29/12;
A47G 29/1201; A47G 29/1203; A47G
29/1207; A47G 29/1209; A47G 29/1218;
A47G 29/122; A45C 5/00; A45C 5/005;
A45C 5/03; A45C 5/04; A45C 2005/032;
A45C 2005/037; A45C 11/16; A45C
11/20; A45C 11/34; A45C 11/36; A45C
1/12
See application file for complete search history.

D385,684 S * 10/1997 Petersen D99/32
D390,328 S * 2/1998 Barton, Jr. D99/29
D402,783 S * 12/1998 Lamolinara D99/30
D428,546 S * 7/2000 Rempfer D99/30
D443,971 S * 6/2001 Carr D99/30
6,694,580 B1 2/2004 Hatzold
6,729,535 B2 * 5/2004 Lackey A47G 29/1209
232/17
D499,225 S * 11/2004 Taylor D99/29
D503,844 S * 4/2005 Taylor D99/32
D589,675 S * 3/2009 McFadden D99/32
D590,125 S * 4/2009 Waters D99/32
D616,175 S * 5/2010 Chen D99/30
8,299,923 B2 10/2012 Hammond
D739,114 S * 9/2015 Buttecali D99/32
D739,640 S * 9/2015 Buttecali D99/32
D765,940 S * 9/2016 Buttecali D99/32
2002/0063148 A1 * 5/2002 Cox A47G 29/16
232/47
2005/0006451 A1 * 1/2005 Taylor A47G 29/20
232/45

* cited by examiner

Primary Examiner — Elizabeth J Oswecki
(74) *Attorney, Agent, or Firm* — Paul R. Martin

(57) **CLAIM**

The ornamental design for a mailbox, as shown and described.

DESCRIPTION

FIG. 1 is a perspective view of a mailbox showing our new design;
FIG. 2 is a front elevational view thereof;
FIG. 3 is a back elevational view thereof;
FIG. 4 is a right side elevational view thereof;
FIG. 5 is a left side elevational view thereof;
FIG. 6 is a bottom plan view thereof; and,
FIG. 7 is a top plan view thereof.

1 Claim, 6 Drawing Sheets

(56) **References Cited**

U.S. PATENT DOCUMENTS

D158,292 S * 4/1950 Keeler D25/56
2,669,408 A * 2/1954 Cox A47G 29/1216
232/39
4,244,512 A * 1/1981 Wise A47G 29/1209
232/17
5,023,595 A 6/1991 Bennett
5,449,111 A 9/1995 Sauzedde et al.

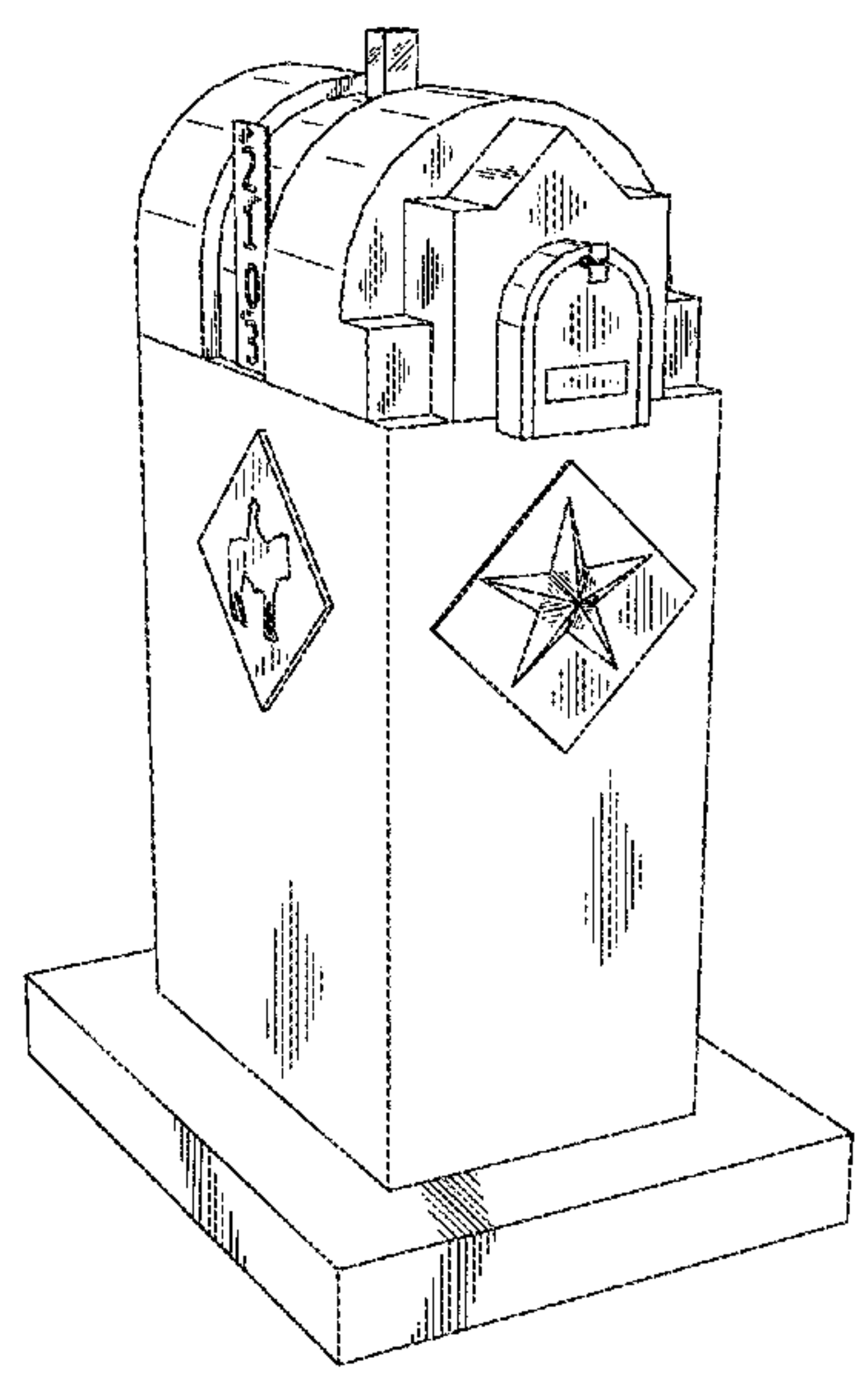

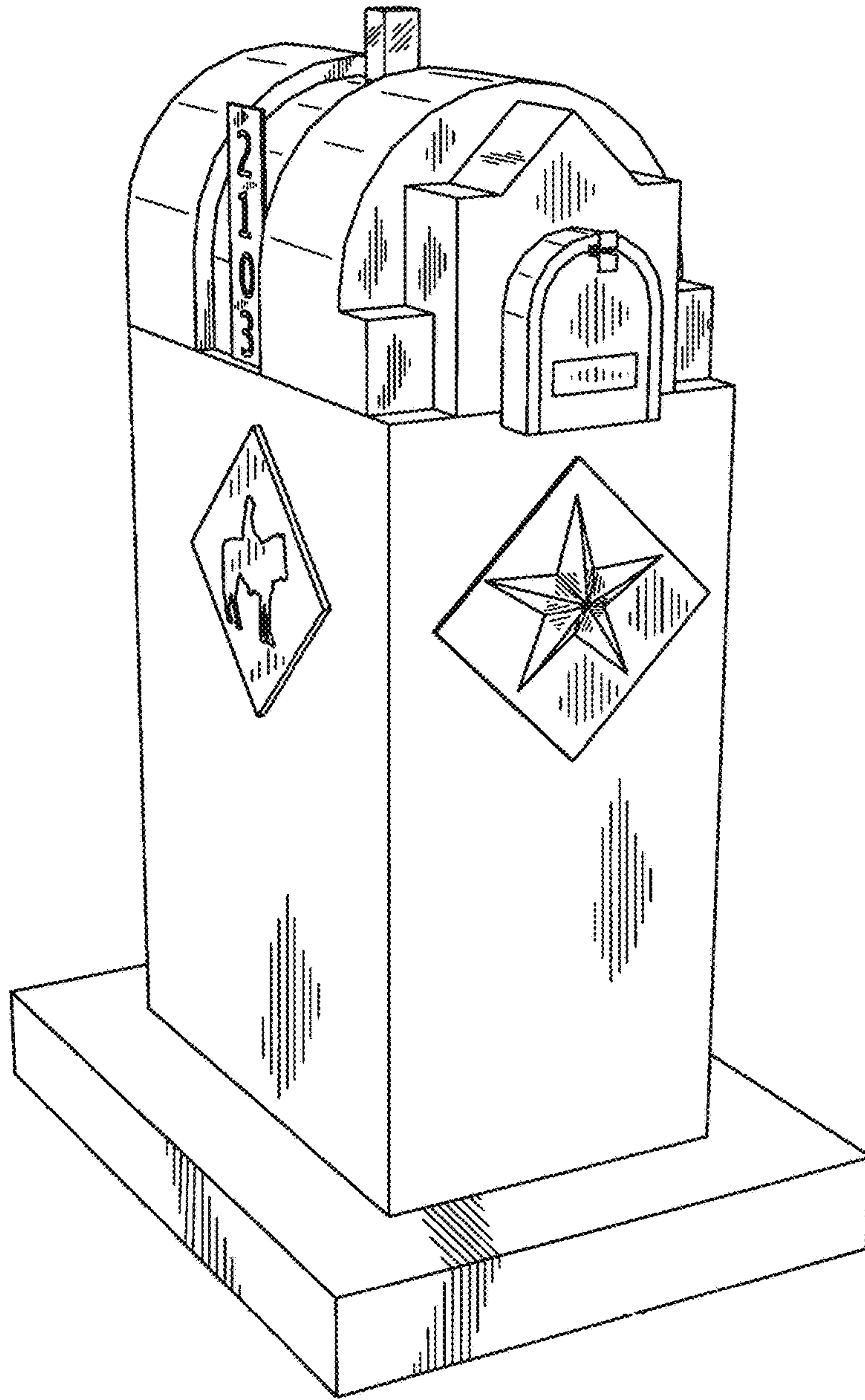

FIG. 1

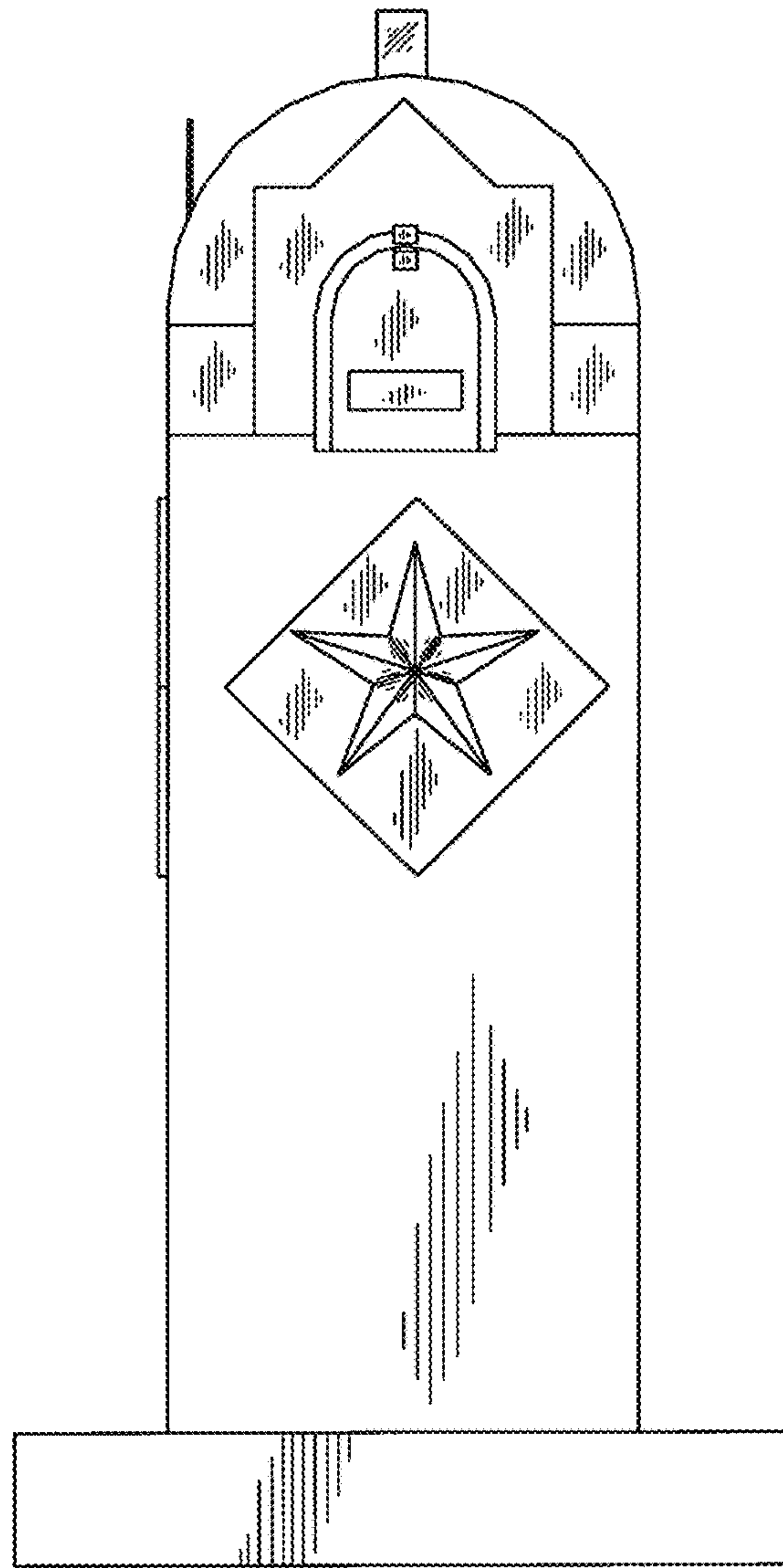

FIG. 2

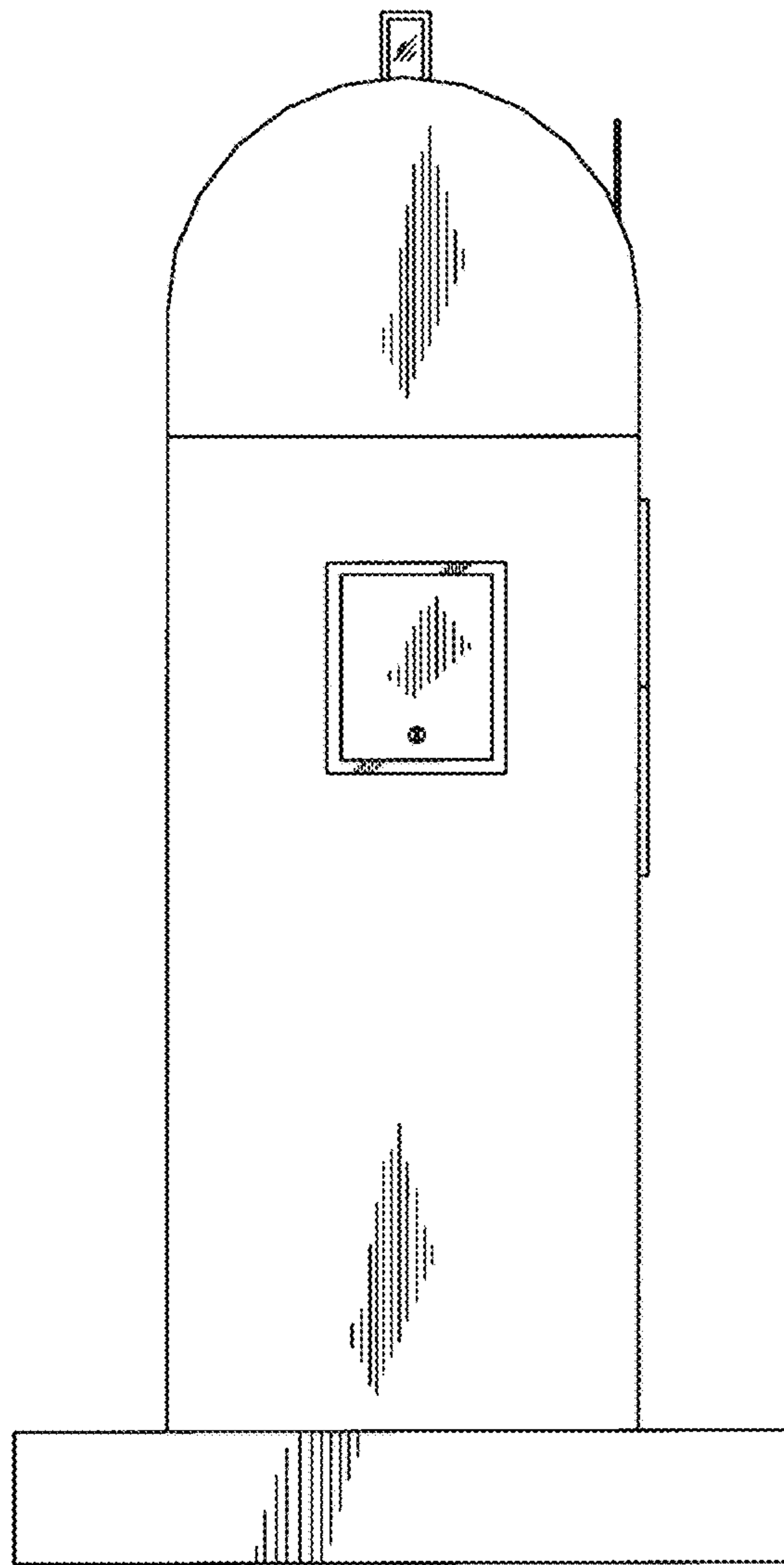

FIG. 3

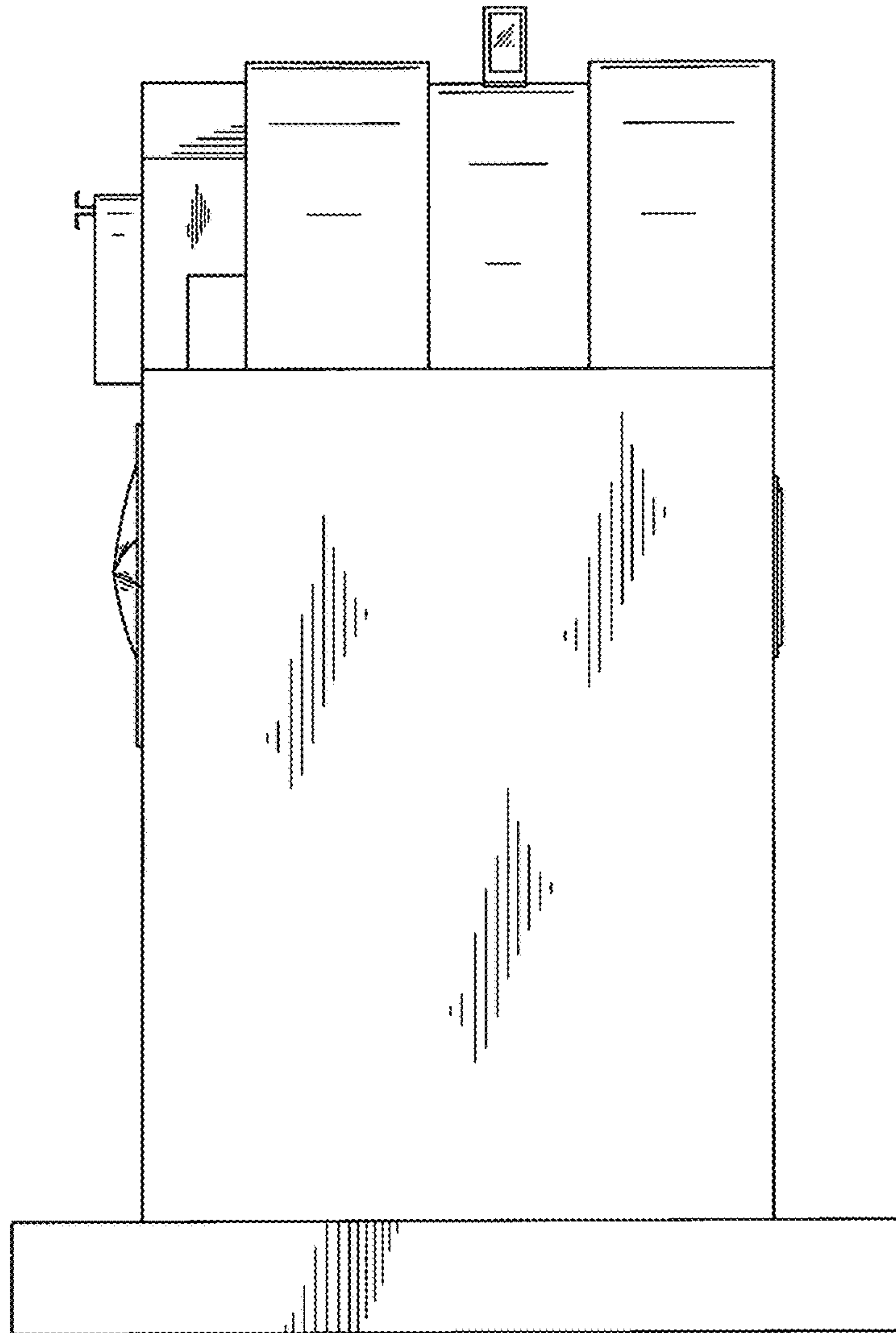

FIG. 4

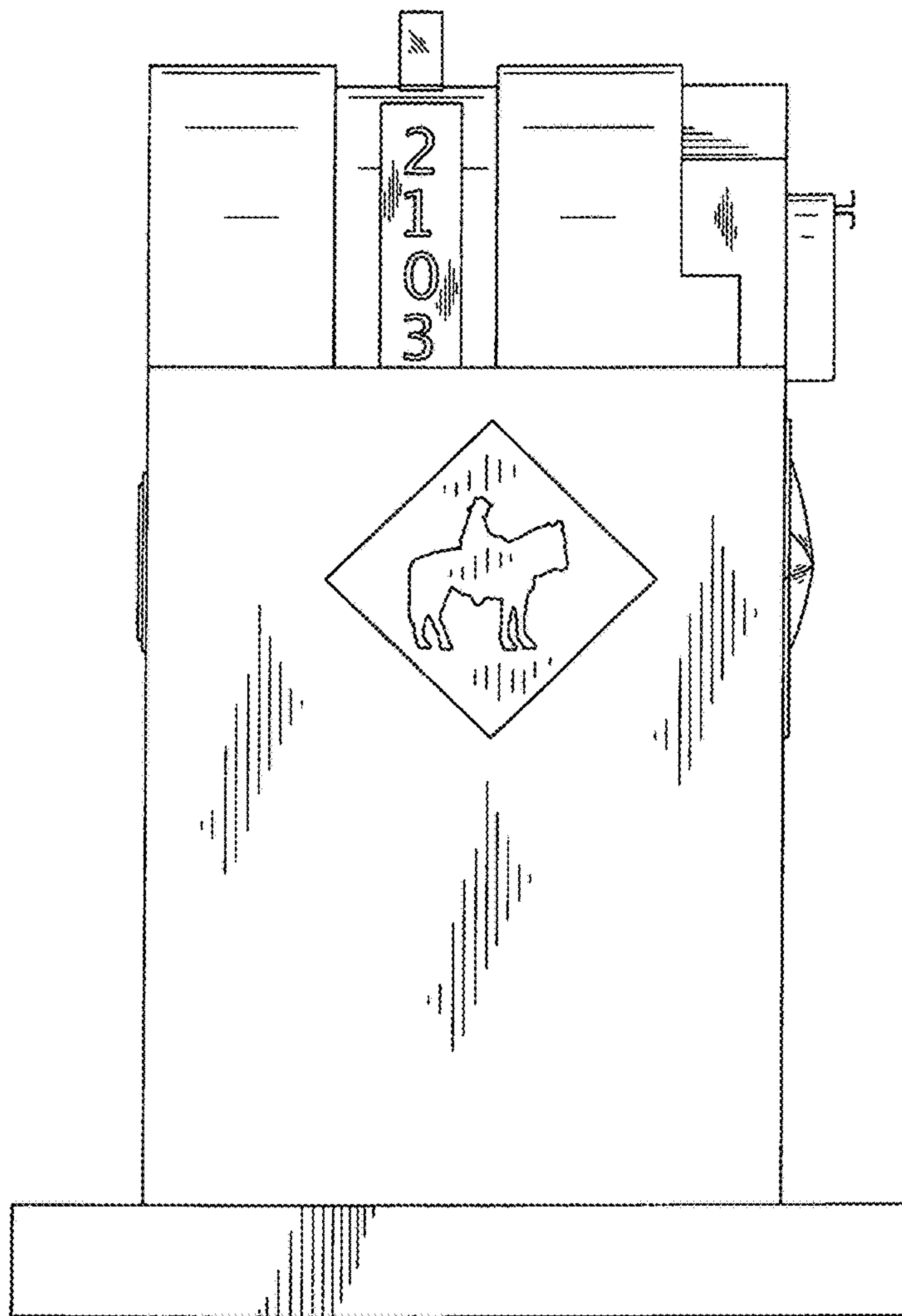

FIG. 5

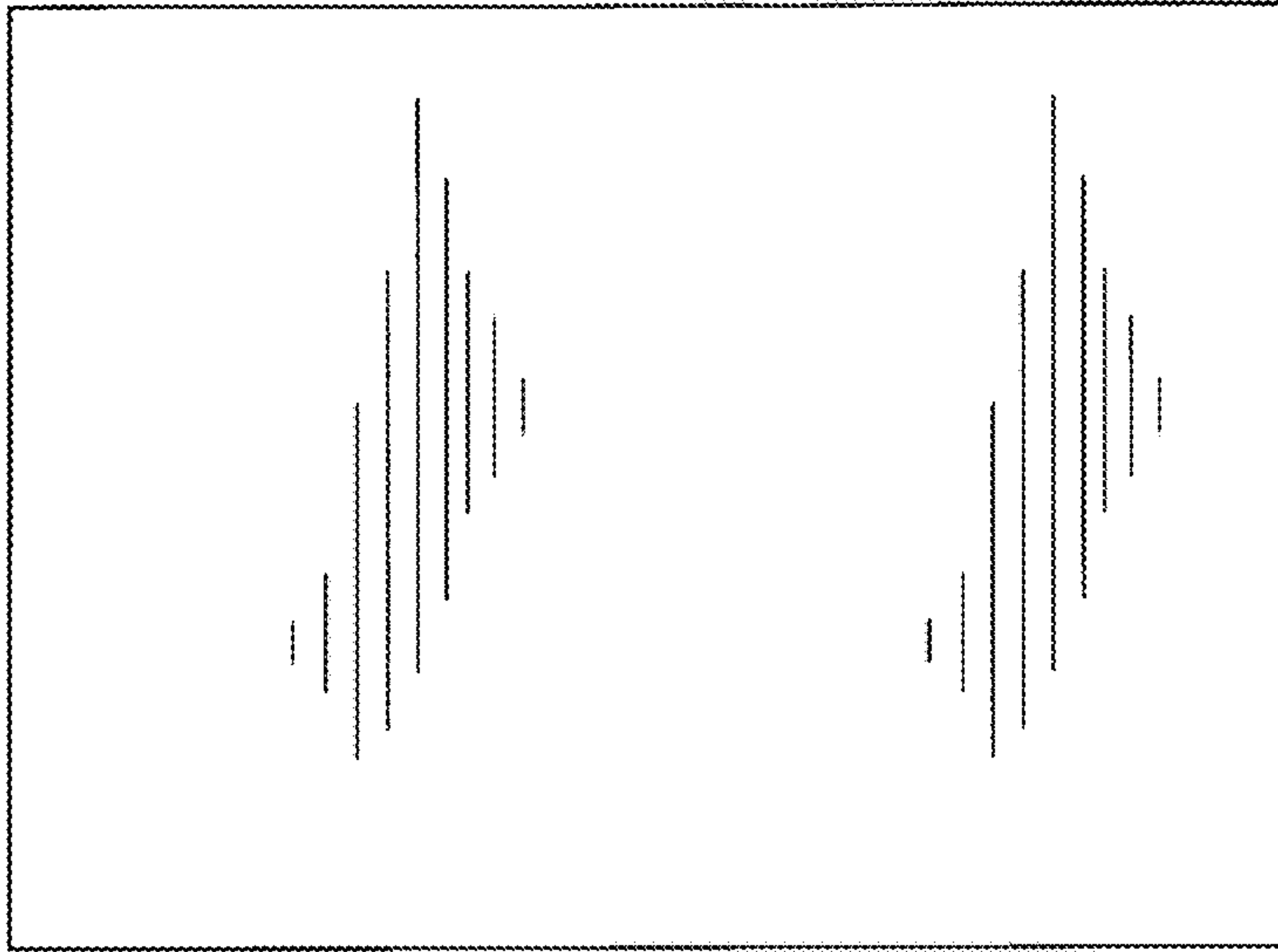

FIG. 6

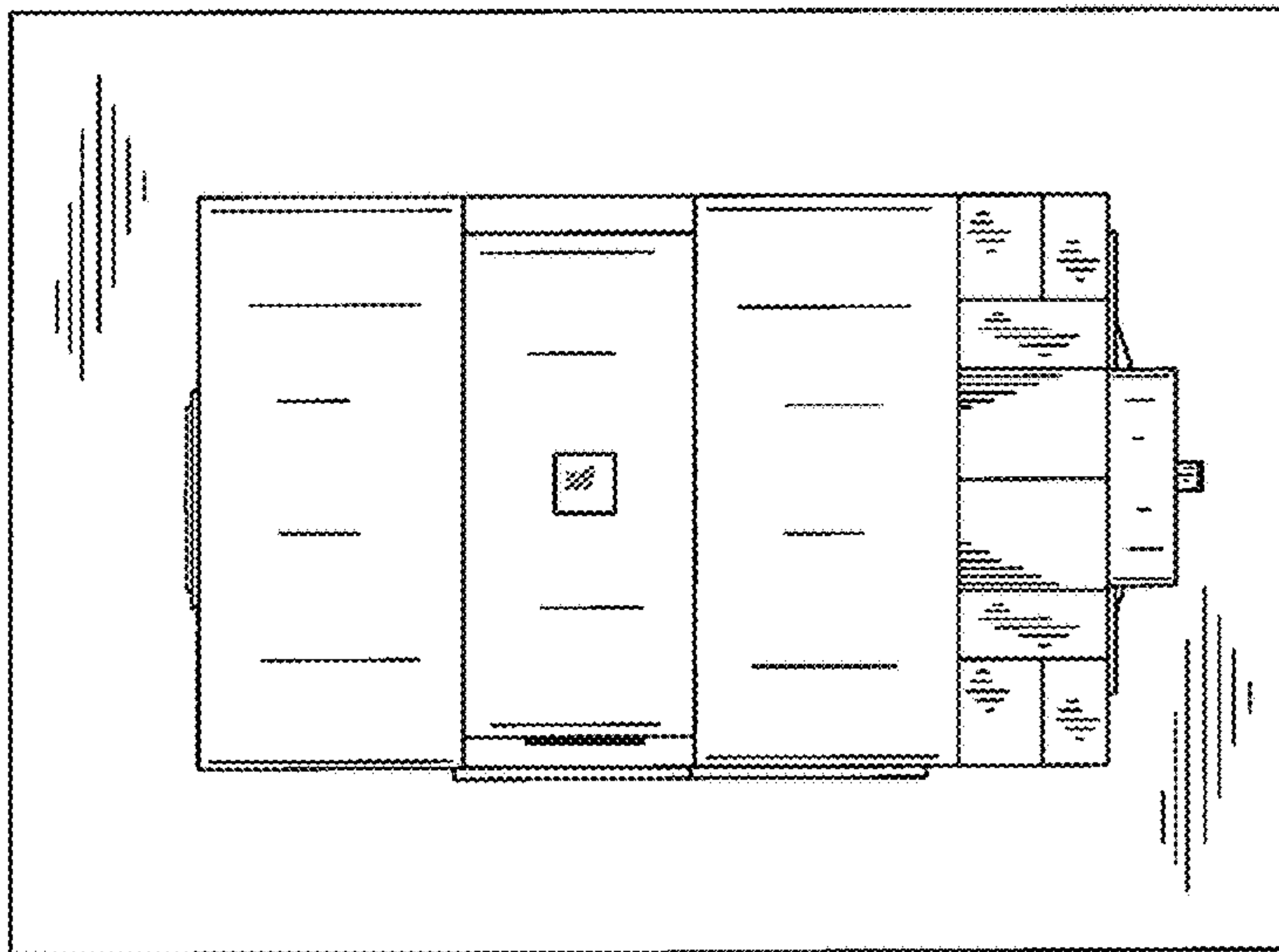

FIG. 7