



US00D845511S

(12) **United States Design Patent** (10) **Patent No.:** **US D845,511 S**
Bizzarri et al. (45) **Date of Patent:** **** Apr. 9, 2019**

- (54) **RAILING BOTTOM RAIL**
- (71) Applicant: **CPG International LLC**, Skokie, IL (US)
- (72) Inventors: **Paul Bizzarri**, Mason, OH (US); **Jason A. Davoll**, Chicago, IL (US); **Michael A. Gori**, Norton, OH (US); **Richard Arthur Pearson, II**, Campbell, MO (US); **Ronald Keith Turner**, Elmer, LA (US)
- (73) Assignee: **CPG International LLC**, Skokie, IL (US)

D551,774 S *	9/2007	McGinness	D25/135
D552,251 S *	10/2007	McGinness	D25/135
7,472,482 B2	1/2009	Pratt		
7,731,160 B2	6/2010	Terrels et al.		
7,744,065 B2	6/2010	Terrels et al.		
8,282,083 B1	10/2012	Poma		
8,579,263 B2	11/2013	Pella		
D755,988 S	5/2016	Walker et al.		
D762,462 S *	8/2016	Anderson	D25/121
D765,009 S	8/2016	Conrad		
D771,276 S *	11/2016	Walker	D25/119
D771,477 S *	11/2016	Anderson	D25/121
D782,697 S	3/2017	Bizzarri et al.		
D782,698 S	3/2017	Bizzarri et al.		
D805,214 S *	12/2017	Bizzarri	D25/38.1

(Continued)

- (**) Term: **15 Years**
- (21) Appl. No.: **29/614,236**
- (22) Filed: **Aug. 17, 2017**

Related U.S. Application Data

- (62) Division of application No. 29/554,717, filed on Feb. 15, 2016, now Pat. No. Des. 805,214.
- (51) **LOC (11) Cl.** **25-02**
- (52) **U.S. Cl.**
USPC **D25/38.1**
- (58) **Field of Classification Search**
USPC D25/38.1, 41.1, 43, 44, 119-126, 136, D25/164
CPC F16B 7/0413; E04F 11/18; E04F 11/181; E04F 11/1851; E06B 3/62; E06B 3/5409
See application file for complete search history.

(56) **References Cited**

U.S. PATENT DOCUMENTS

D399,725 S *	10/1998	Baker	D8/354
6,053,480 A *	4/2000	De Guise	E04F 11/181
				256/22

OTHER PUBLICATIONS

<http://florencecorp.com/products/decking-railling/railing-2/azek-timbertech/impression-rail/> Jul. 2017 (Year: 2017).*

(Continued)

Primary Examiner — Leanne Was-Englehart

(74) *Attorney, Agent, or Firm* — Buchanan Ingersoll & Rooney PC

(57) **CLAIM**

The ornamental design for a railing bottom rail, as shown and described.

DESCRIPTION

FIG. 1 is a perspective view of our railing bottom rail; FIG. 2 is an end view thereof; FIG. 3 is a left side view thereof, the right side being a mirror image thereof; FIG. 4 is a top view thereof; and, FIG. 5 is a bottom view thereof. The break lines depict bounds of the Claim. The portion between the break lines forms no part of the claimed design.

1 Claim, 2 Drawing Sheets

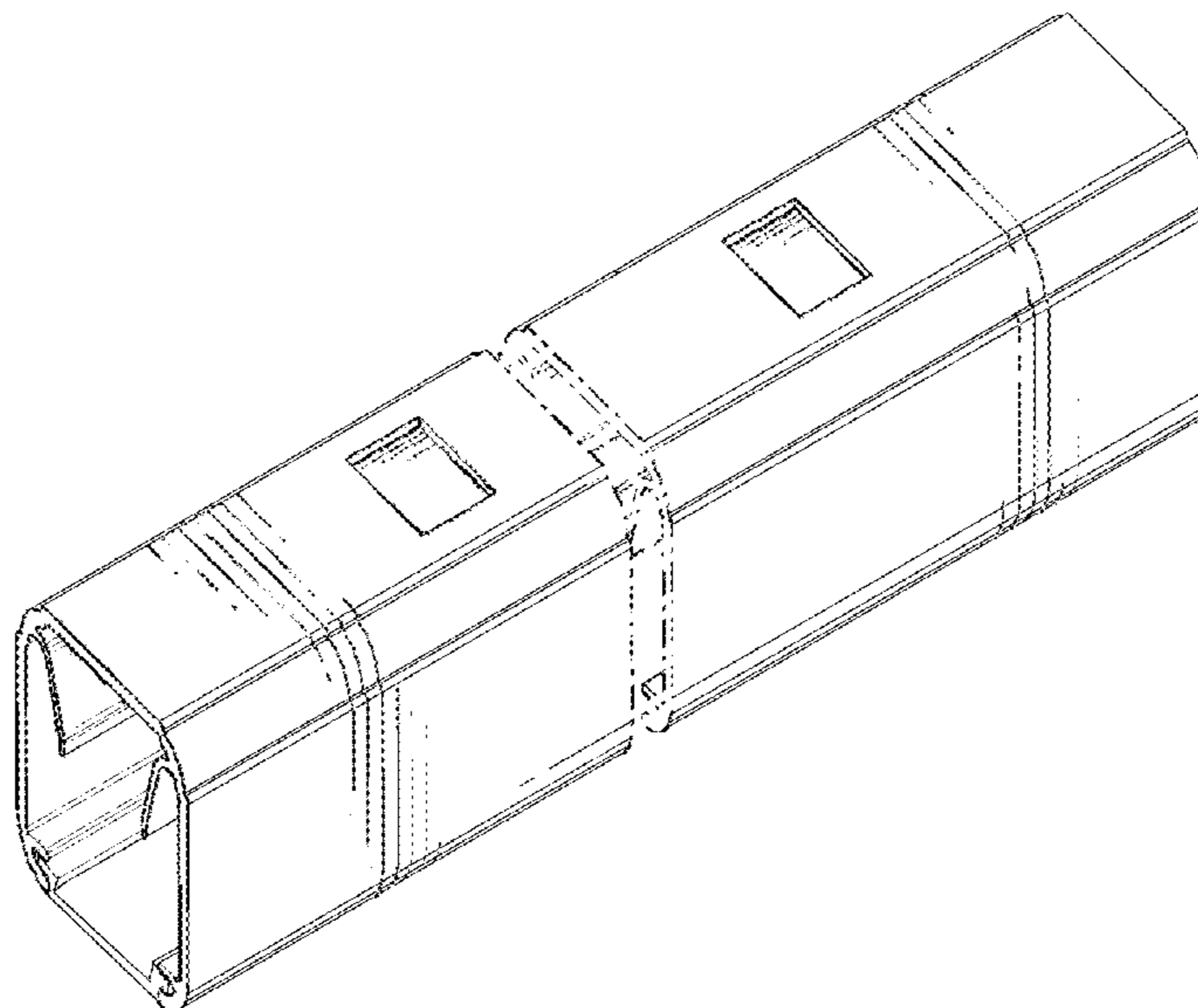

(56)

References Cited

U.S. PATENT DOCUMENTS

D806,265 S * 12/2017 Bizzarri D25/38.1

OTHER PUBLICATIONS

https://azek.com/docs/installation/Dual_Impression_Rail_Install_Guide.pdf Aug. 8, 2016 (Year: 2016).*

https://www.youtube.com/watch?time_continue=2&v=tzb-gs-nEmE Jul. 15, 2016 (Year: 2016).*

<https://timbertech.com/products/railing/impression-rail> Available Jun. 17, 2016.

* cited by examiner

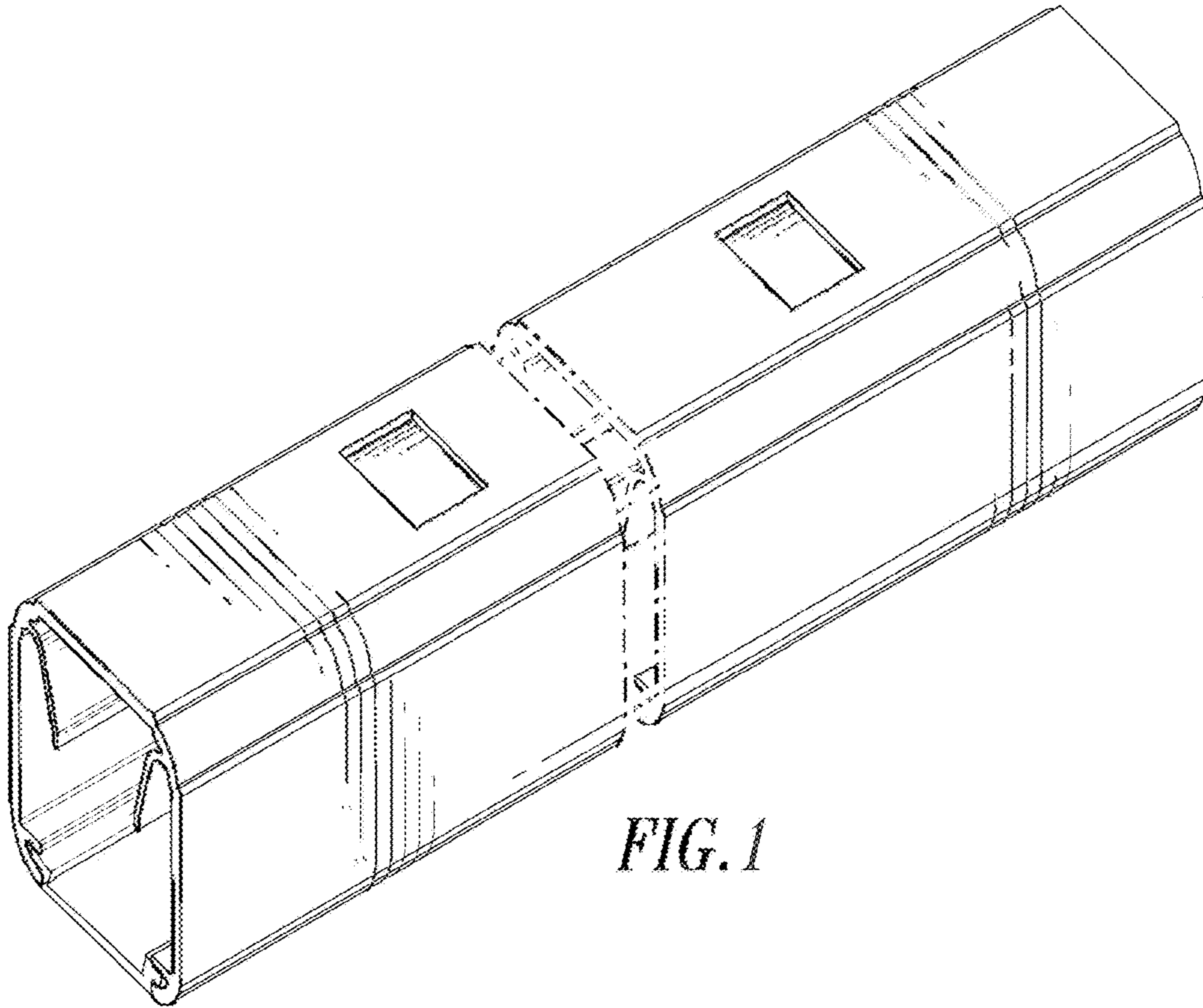

FIG. 1

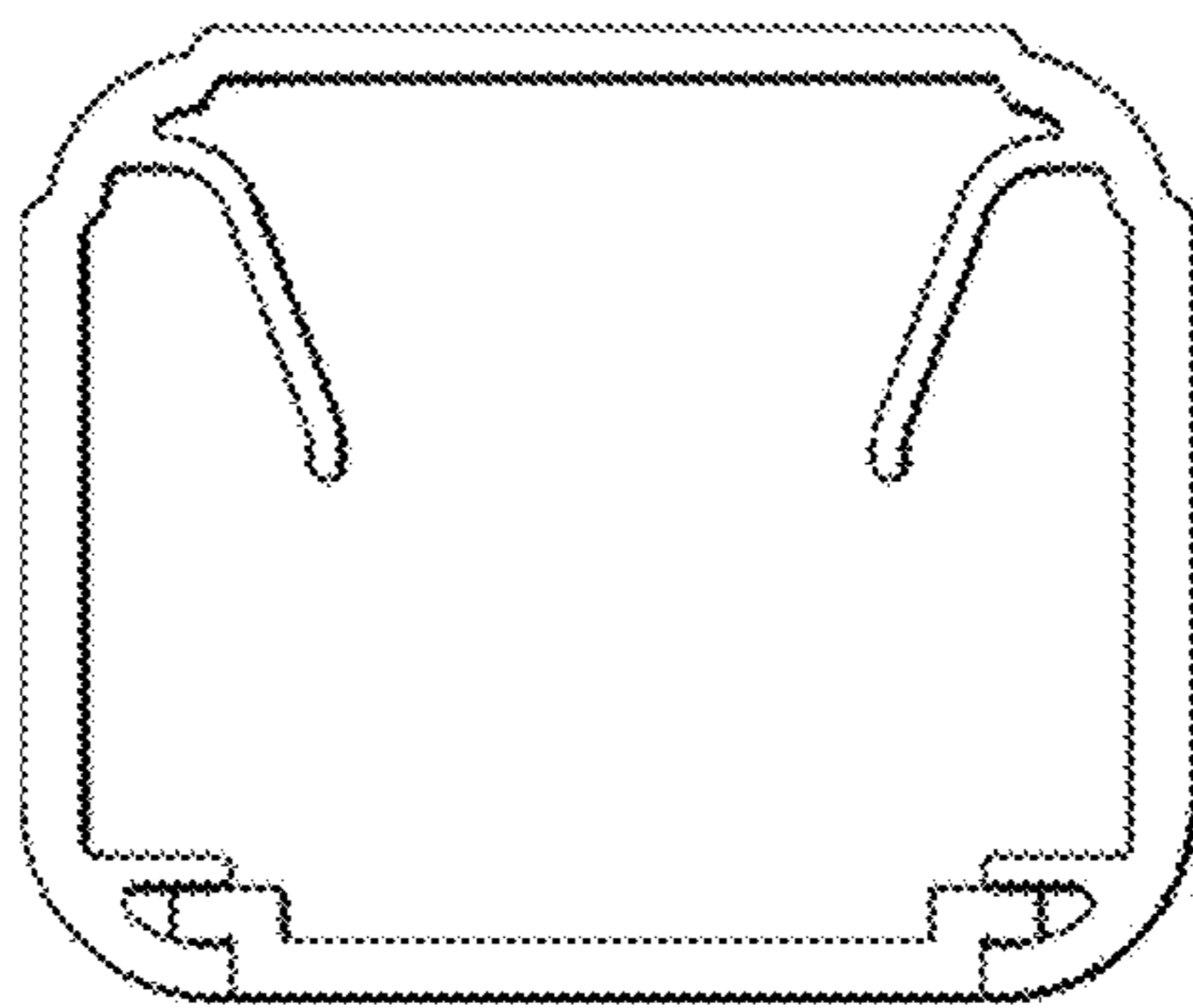

FIG. 2

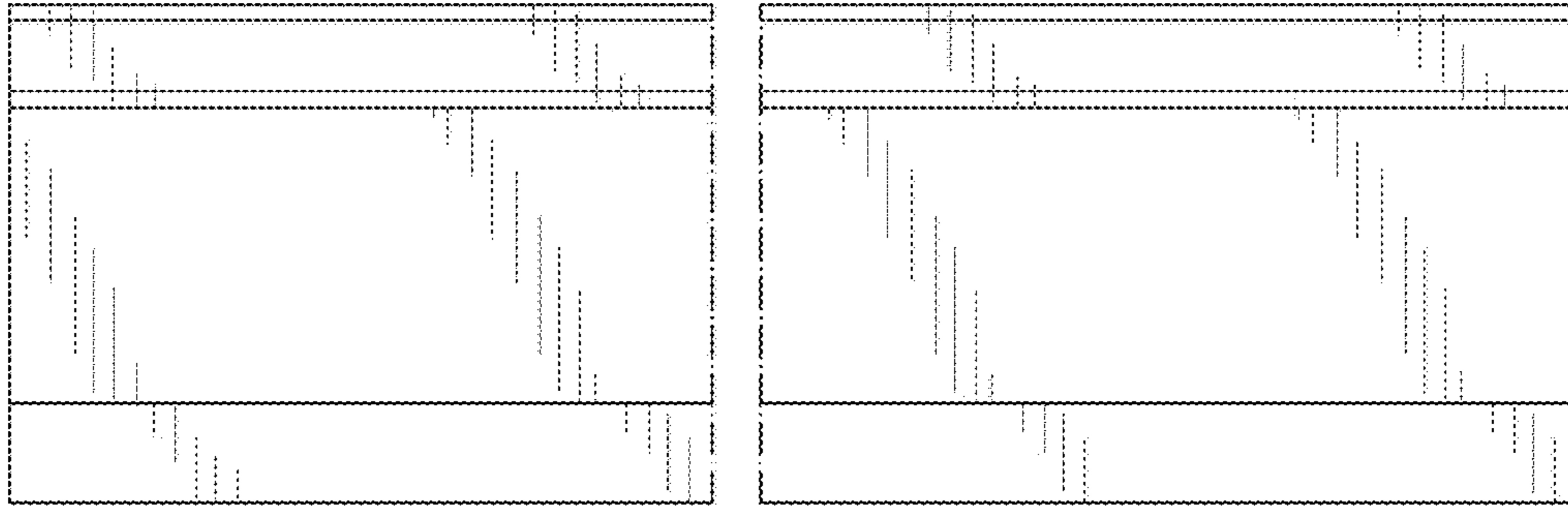

FIG. 3

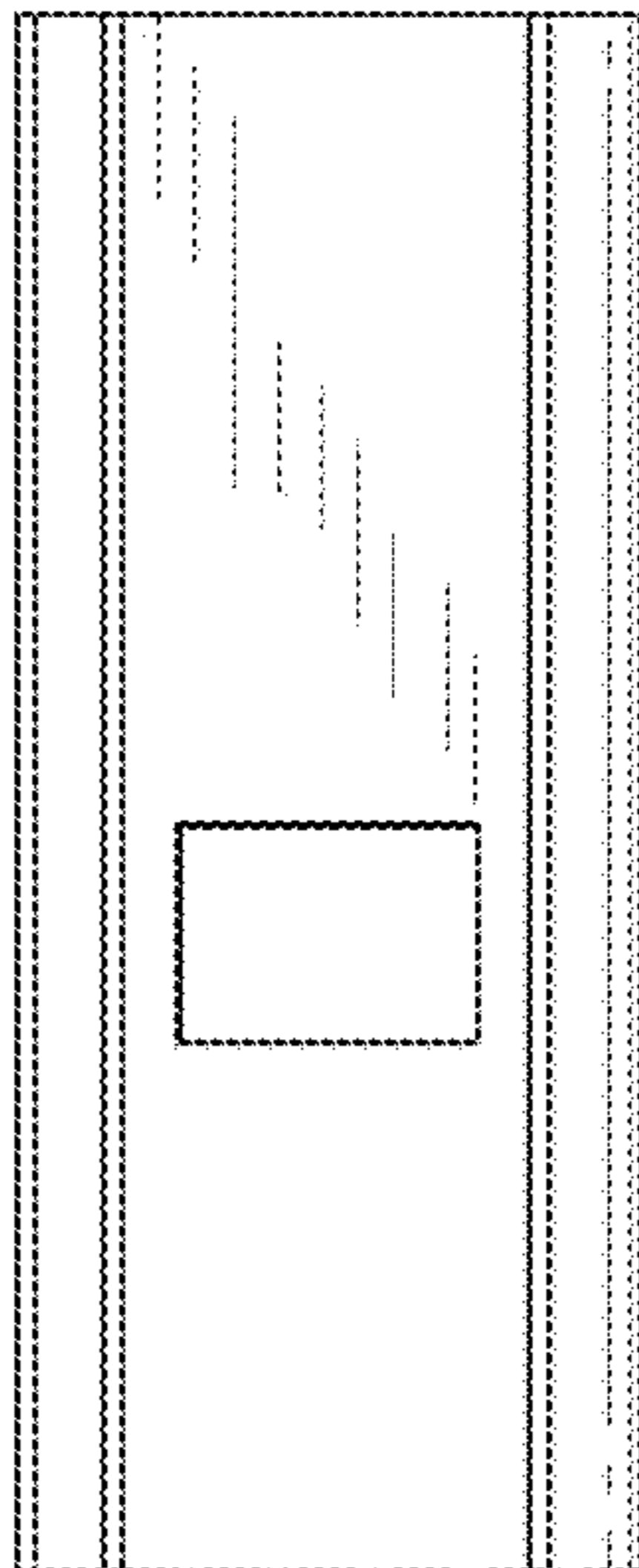

FIG. 4

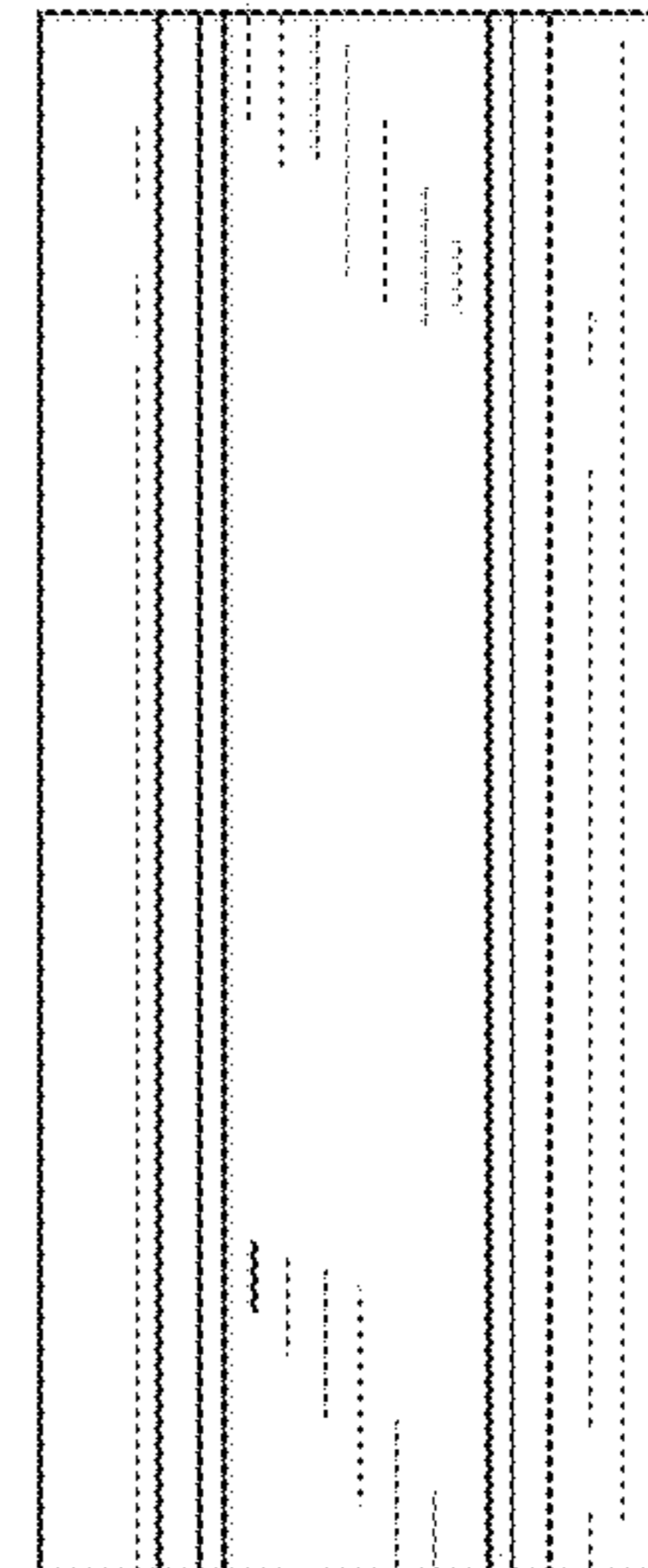

FIG. 5

