



US00D845509S

(12) **United States Design Patent**
Gill et al.

(10) **Patent No.:** **US D845,509 S**

(45) **Date of Patent:** **** *Apr. 9, 2019**

- (54) **MODULAR BUILDING**
- (71) Applicant: **KwikSpace Guam**, Hagatna, GU (US)
- (72) Inventors: **Peter E. Gill**, Tamuning, GU (US);
Peter E. Gill, III, Tamuning, GU (US)
- (73) Assignee: **KWIKSPACE GUAM**, Hagatna, GU (US)
- (*) Notice: This patent is subject to a terminal disclaimer.
- (**) Term: **15 Years**
- (21) Appl. No.: **29/603,165**
- (22) Filed: **May 8, 2017**
- (51) **LOC (11) Cl.** **25-03**
- (52) **U.S. Cl.**
USPC **D25/33**
- (58) **Field of Classification Search**
USPC D25/1, 3-33, 34-35; 52/79.1-79.9;
D12/101-106
CPC E04H 1/00-1/1277; E04H
2001/1283-2001/1294; E04H 3/00-3/04;
E04H 9/14; E04B 1/34823; E04B 1/3483;
E04B 1/3444; E04B 1/3431; E04B 1/343;
E04B 1/34869; E04B 1/34321; E04B
1/34336; B60P 3/34
See application file for complete search history.

(56) **References Cited**

U.S. PATENT DOCUMENTS

- D221,068 S * 7/1971 Nobuo D12/103
- 4,043,088 A * 8/1977 Payton E04B 1/34342
52/169.12

- 4,615,158 A * 10/1986 Thornton E04B 1/34336
109/1 S
- 5,481,837 A * 1/1996 Minks, Jr. E04B 1/34336
52/169.6
- 5,706,614 A 1/1998 Wiley, Jr. et al.
- 6,681,535 B1 * 1/2004 Batchelor E04B 1/34336
52/143
- 8,001,730 B2 8/2011 Wallace
- D683,047 S * 5/2013 Gill D25/22
- D727,531 S * 4/2015 Gill D25/22
- D814,658 S * 4/2018 Gill D25/33
- 2003/0213192 A1 * 11/2003 Pittman E04H 9/14
52/223.1
- 2014/0115976 A1 * 5/2014 Lippert E04H 1/005
52/79.2

* cited by examiner

Primary Examiner — Brett Miller

(74) *Attorney, Agent, or Firm* — Donald J. Ersler

(57) **CLAIM**

The ornamental design for an modular building, as shown and described.

DESCRIPTION

FIG. 1 is a top perspective view of an modular building incorporating our new design;
 FIG. 2 is a rear bottom perspective view thereof;
 FIG. 3 is a left side view thereof;
 FIG. 4 is a right side view thereof;
 FIG. 5 is a front view thereof;
 FIG. 6 is a rear view thereof;
 FIG. 7 is a top plan view thereof; and,
 FIG. 8 is a bottom plan view thereof.
 The broken lines shown in the drawings illustrate portions of the modular building that form no part of the claimed invention.

1 Claim, 6 Drawing Sheets

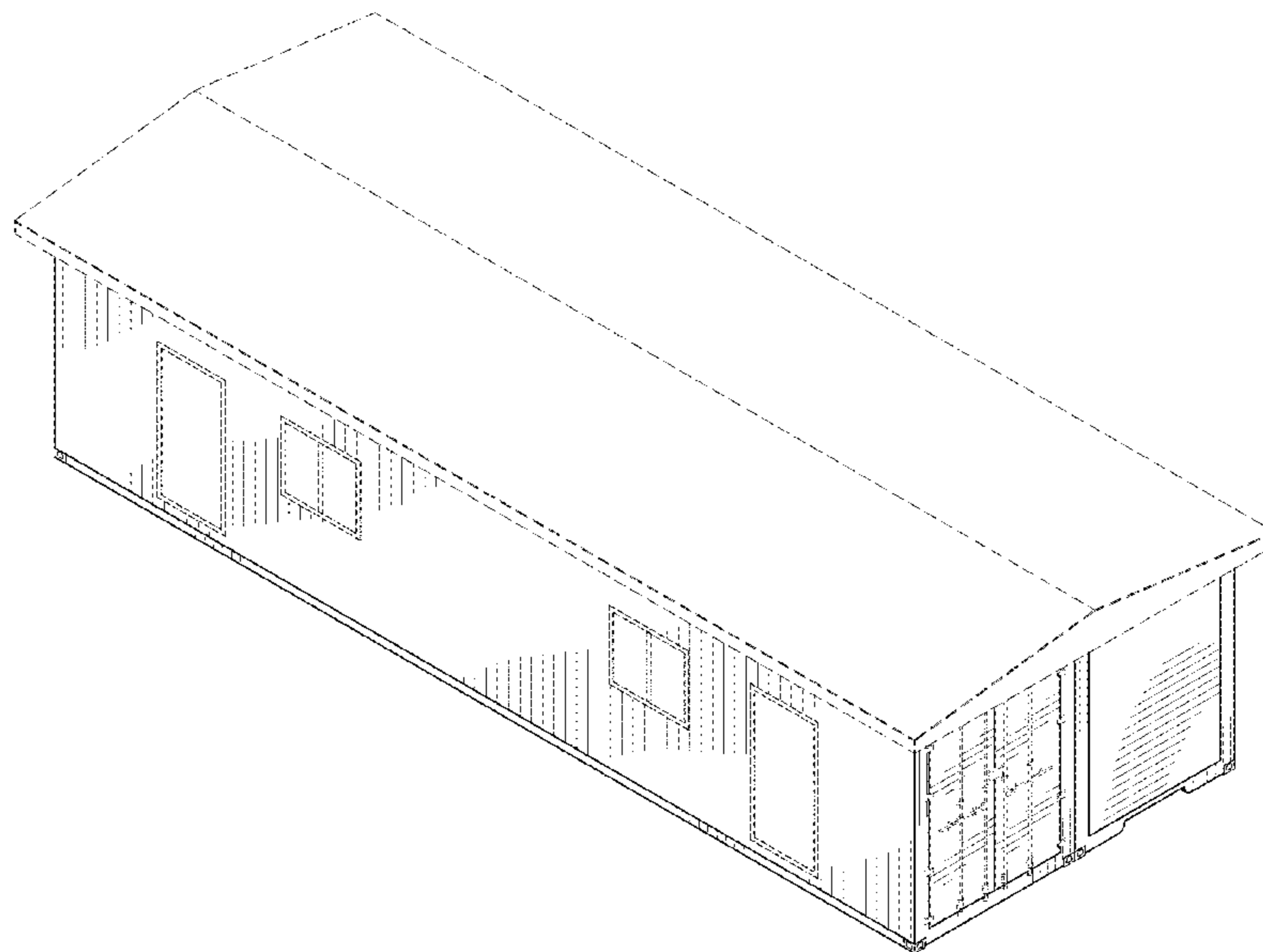

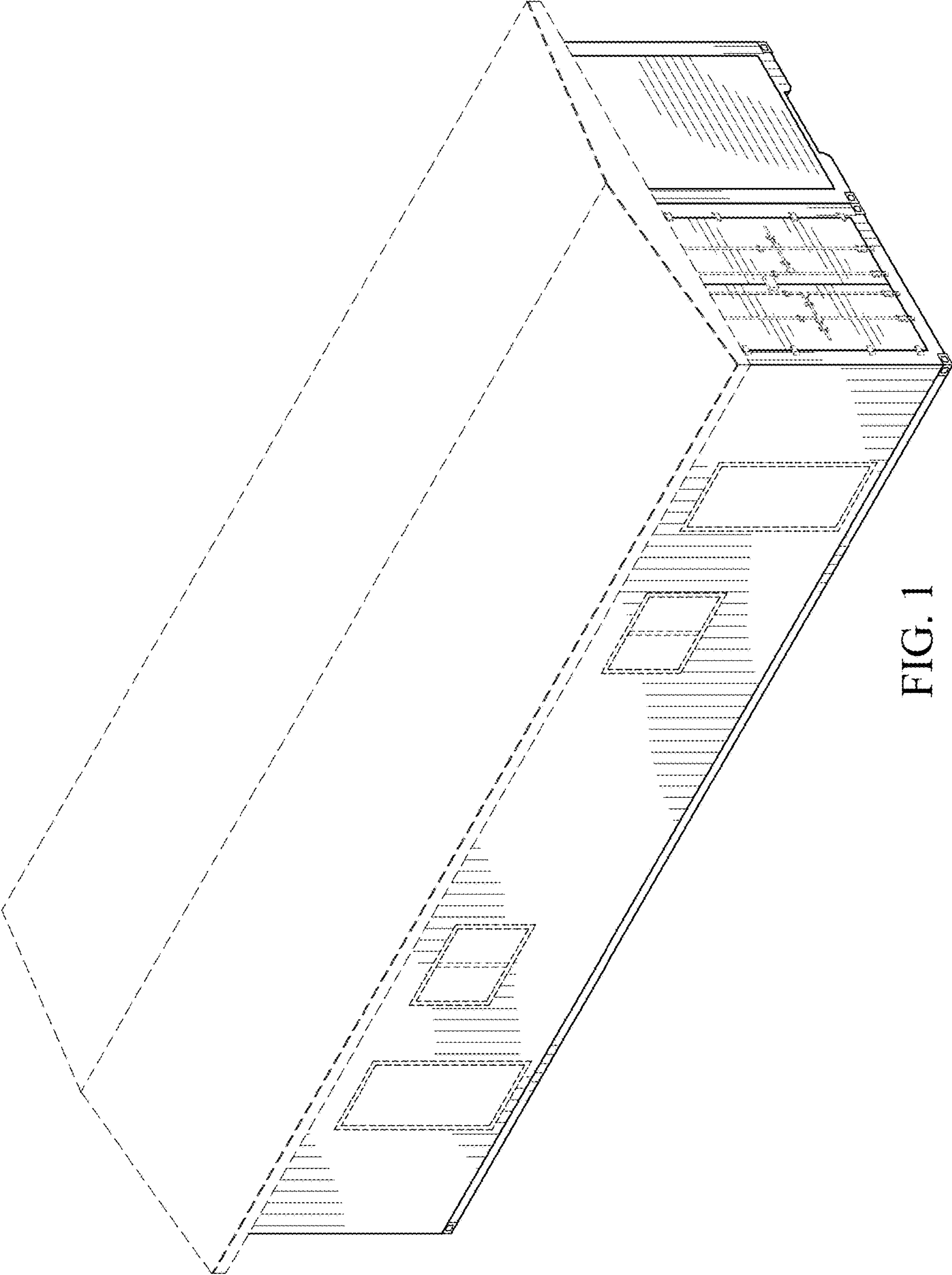

FIG. 1

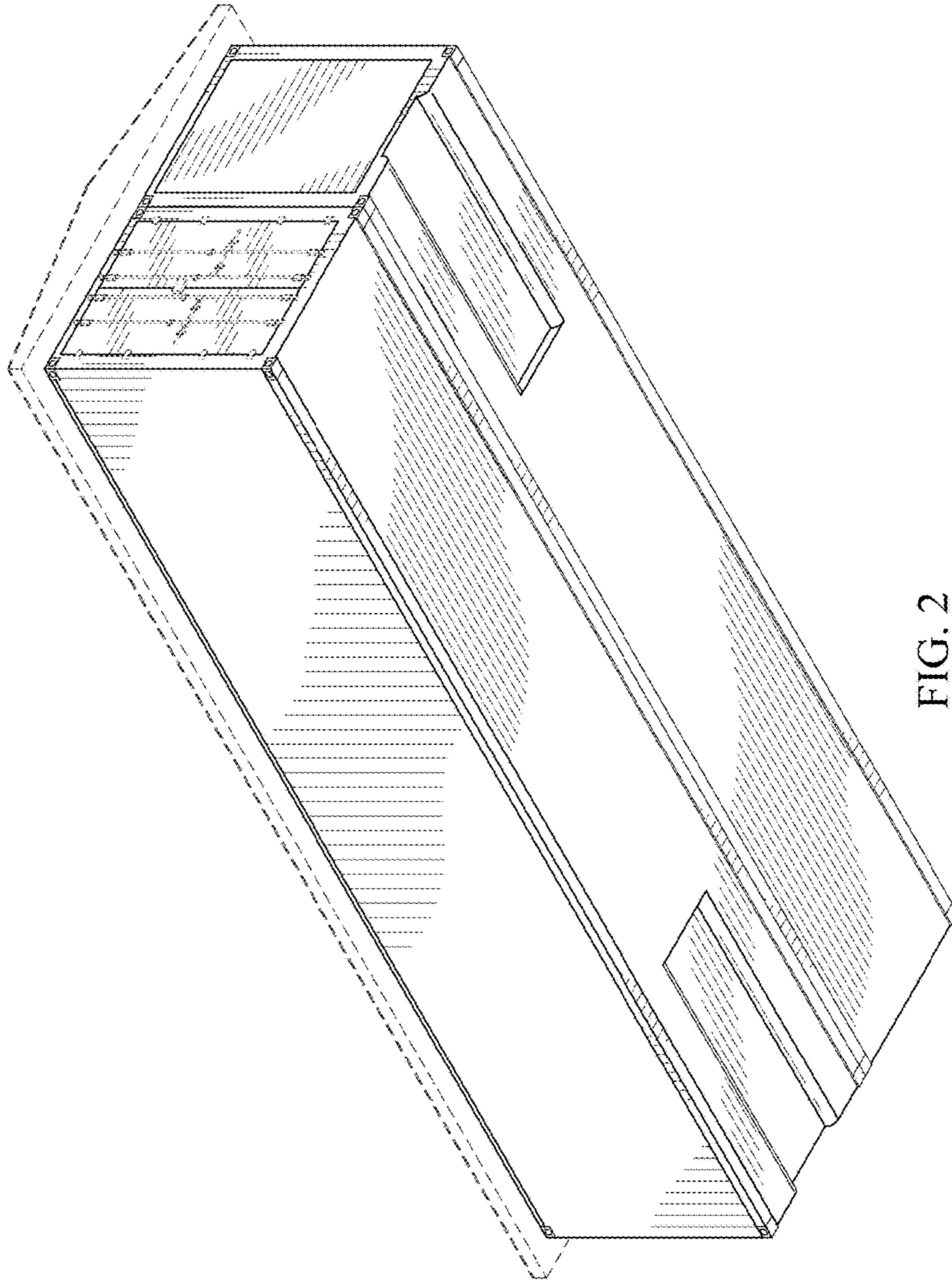

FIG. 2

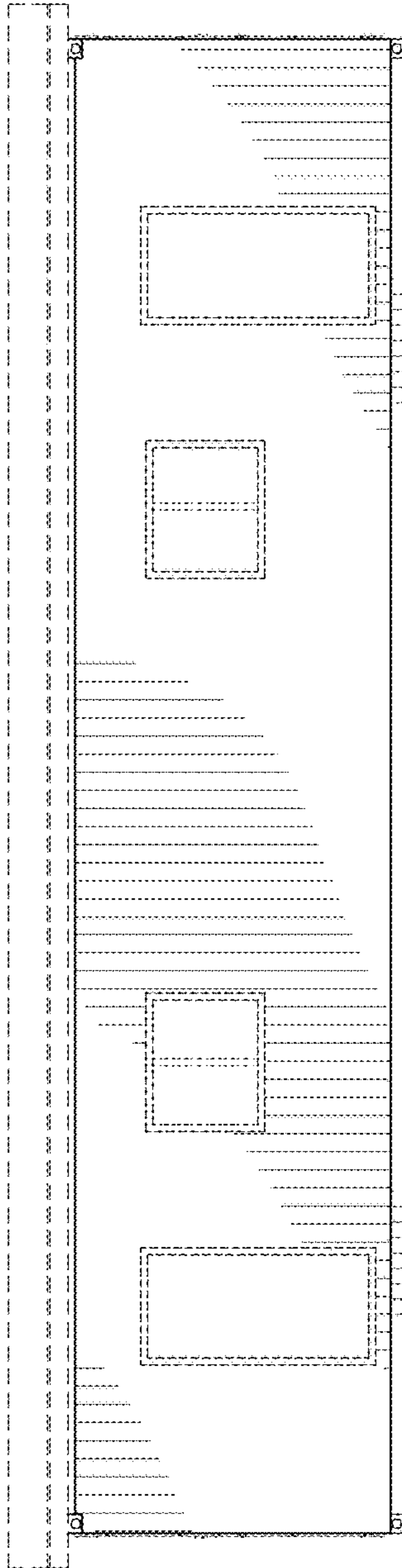

FIG. 3

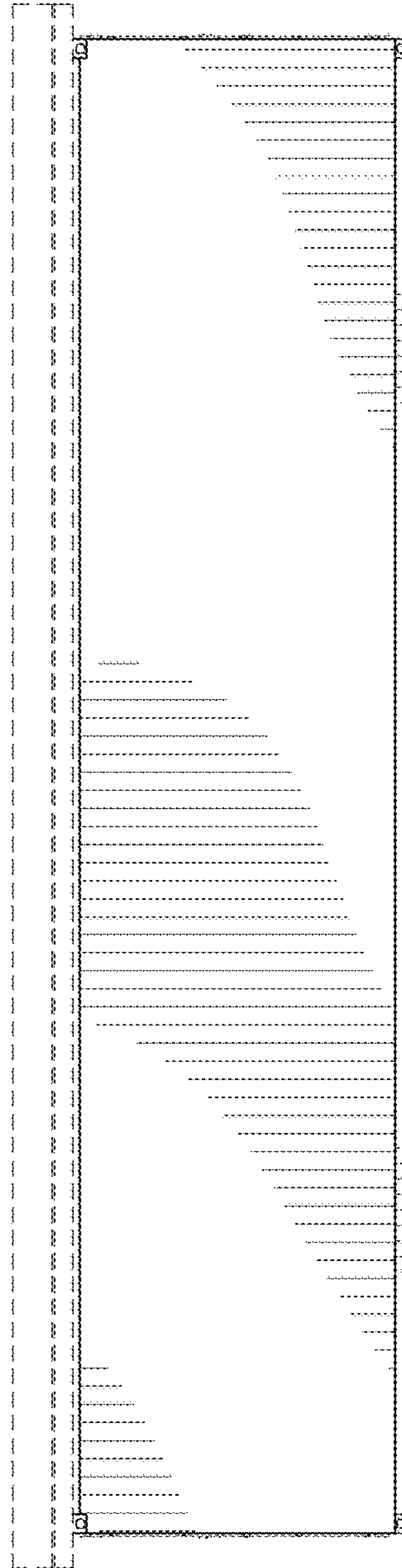

FIG. 4

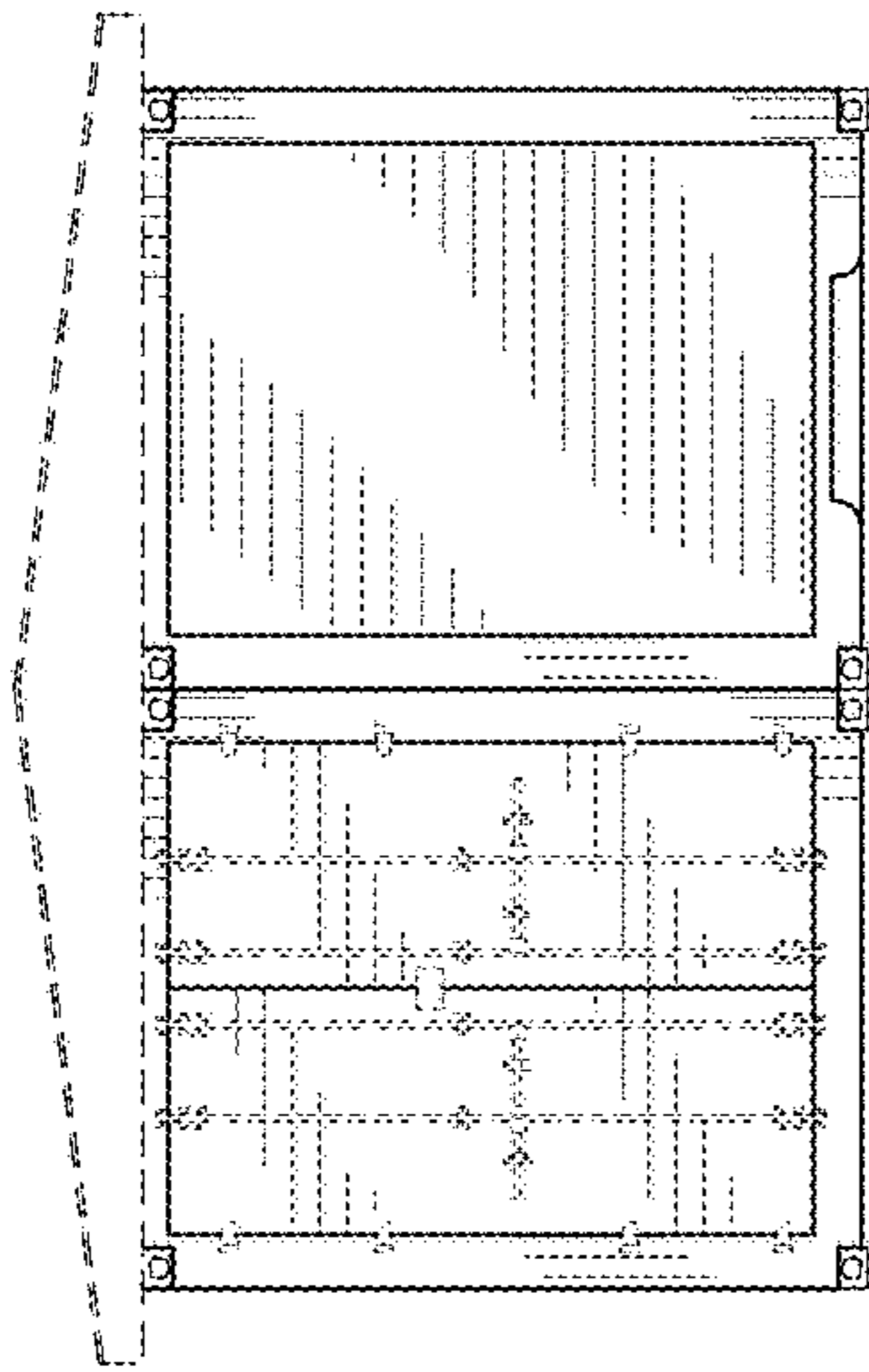

FIG. 5

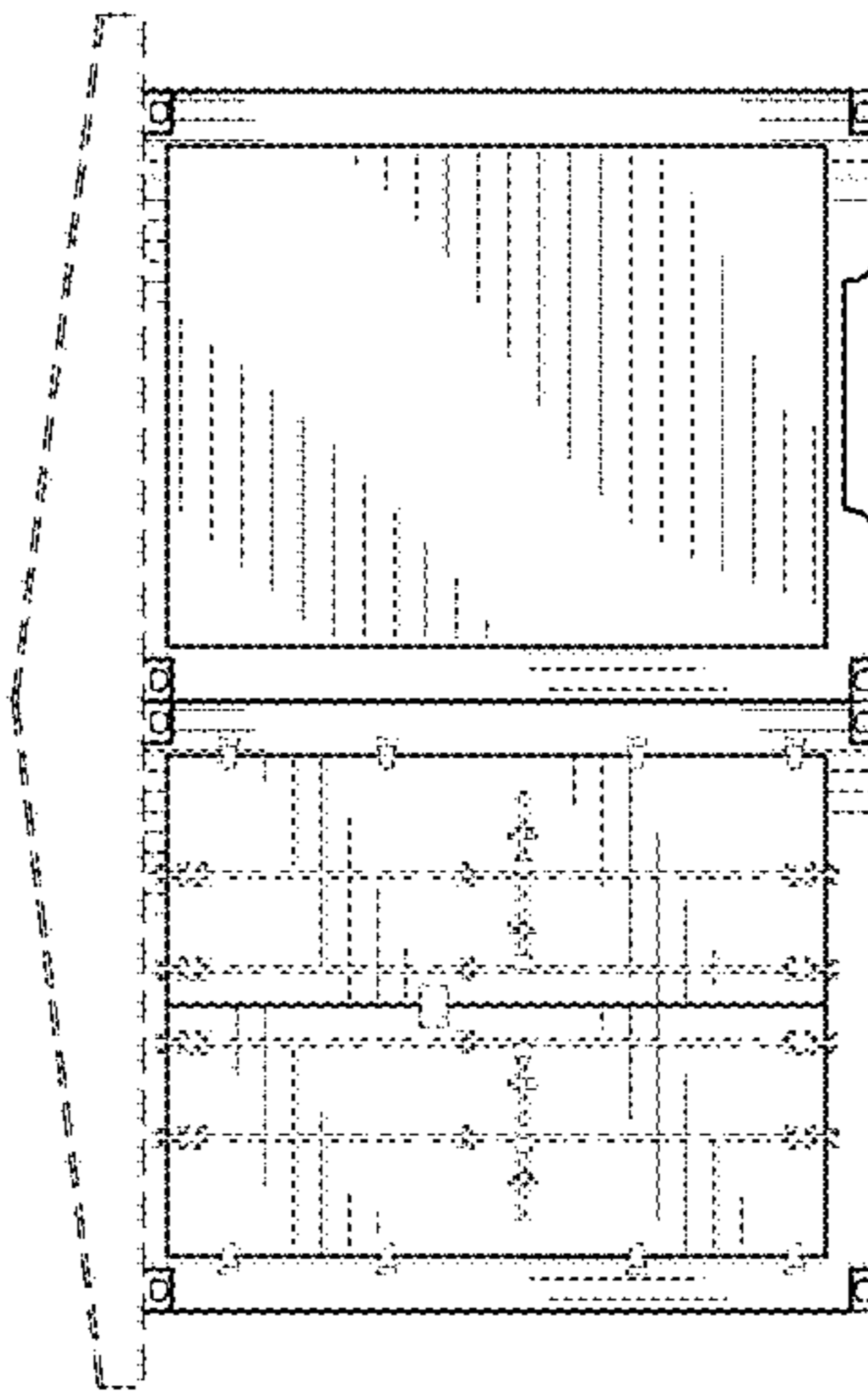

FIG. 6

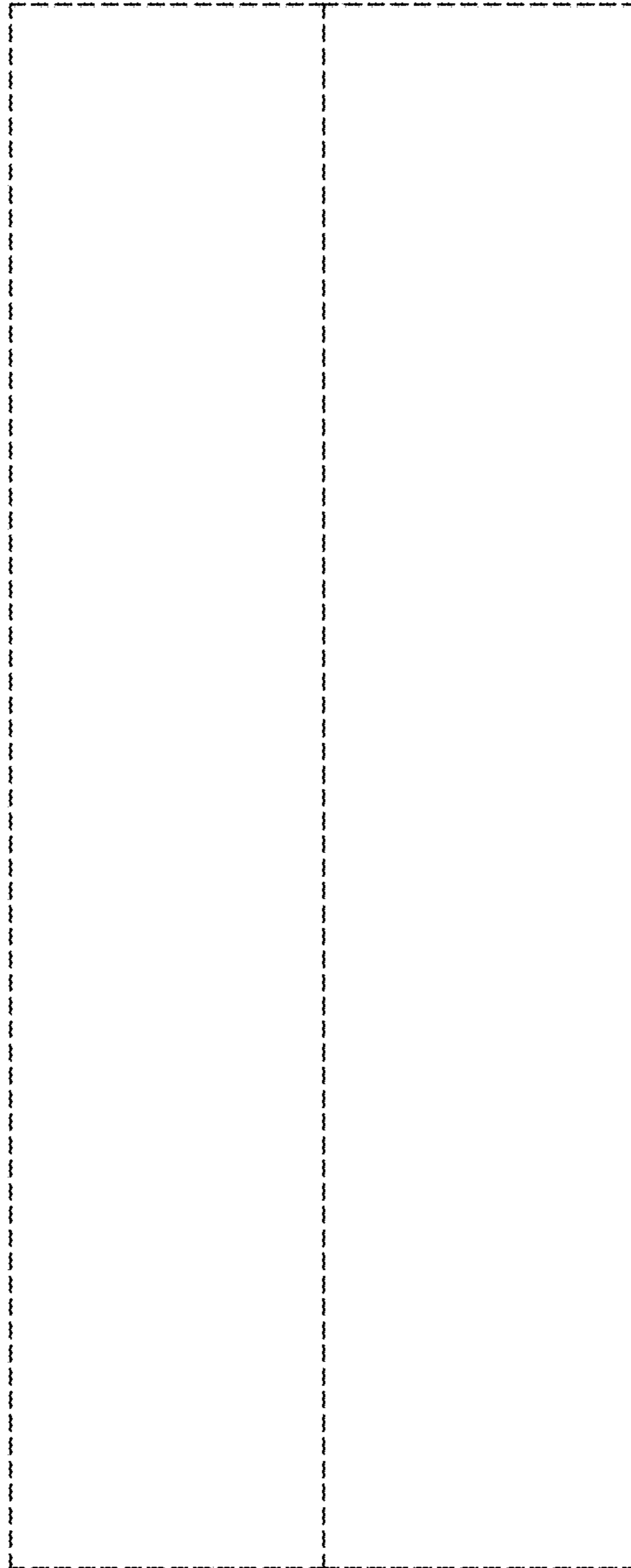

FIG. 7

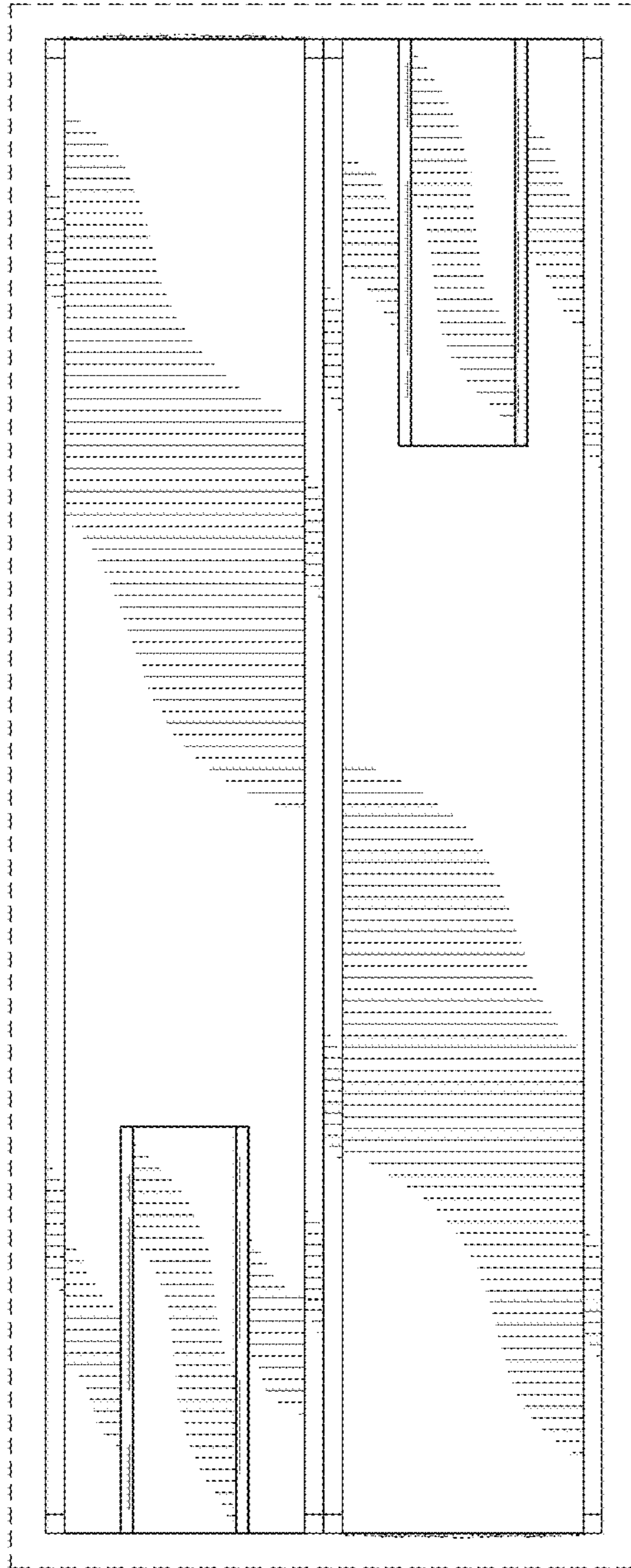

FIG. 8