



US00D845506S

(12) **United States Design Patent**
Marteau et al.

(10) **Patent No.:** **US D845,506 S**

(45) **Date of Patent:** **** Apr. 9, 2019**

- (54) **RADIOSYNTHESIS DEVICE**
- (71) Applicant: **GE Healthcare Limited**, Little Chalfont, Buckinghamshire (GB)
- (72) Inventors: **Jean-Michel Marteau**, Buc (FR); **Philippe Dumont**, Loncin (BE); **Sali Kuci**, Loncin (BE)
- (73) Assignee: **GE Healthcare Limited**, Buckinghamshire (GB)
- (**) Term: **15 Years**
- (21) Appl. No.: **29/505,991**
- (22) Filed: **Sep. 4, 2015**
- (30) **Foreign Application Priority Data**
 Mar. 12, 2015 (GB) 4039730
- (51) **LOC (11) Cl.** **24-01**
- (52) **U.S. Cl.**
 USPC **D24/232**
- (58) **Field of Classification Search**
 USPC D24/216, 219, 231-234, 107, 185, 186;
 D10/81
 CPC G01N 33/48; B01J 19/0046; G21G 4/08;
 A61K 51/1282
 See application file for complete search history.

- 7,586,102 B2 * 9/2009 Mourtada G21G 4/08
 250/251
- D671,227 S * 11/2012 Parker D24/216
- D672,471 S * 12/2012 Franco D24/232
- D762,133 S * 7/2016 Derocher D24/216
- D780,935 S * 3/2017 Goos D24/216
- 2004/0028573 A1 * 2/2004 Schmitz A61K 51/04
 422/130

* cited by examiner

Primary Examiner — Anhdao Doan
(74) *Attorney, Agent, or Firm* — Arent Fox, LLP

(57) **CLAIM**

The ornamental design for a radiosynthesis device, as shown and described.

DESCRIPTION

FIG. 1 is a front view of a radiosynthesis device showing our new design;
 FIG. 2 is a left side view thereof;
 FIG. 3 is a left, front perspective view thereof;
 FIG. 4 is another left, front perspective view thereof;
 FIG. 5 is a right side view thereof;
 FIG. 6 is a right, front perspective view thereof;
 FIG. 7 is another right, front perspective view thereof;
 FIG. 8 is a back view thereof;
 FIG. 9 is a bottom view thereof;
 FIG. 10 is a partial top view thereof; and,
 FIG. 11 is a top view thereof.

The broken lines immediately adjacent the shaded areas represent the bounds of the claim, while all other broken lines are directed to environment and are for illustrative purposes only; the broken lines form no part of the claimed design.

- (56) **References Cited**
 U.S. PATENT DOCUMENTS
 D471,988 S * 3/2003 Lueth D24/232
 D515,707 S * 2/2006 Shinohara D24/216

1 Claim, 11 Drawing Sheets

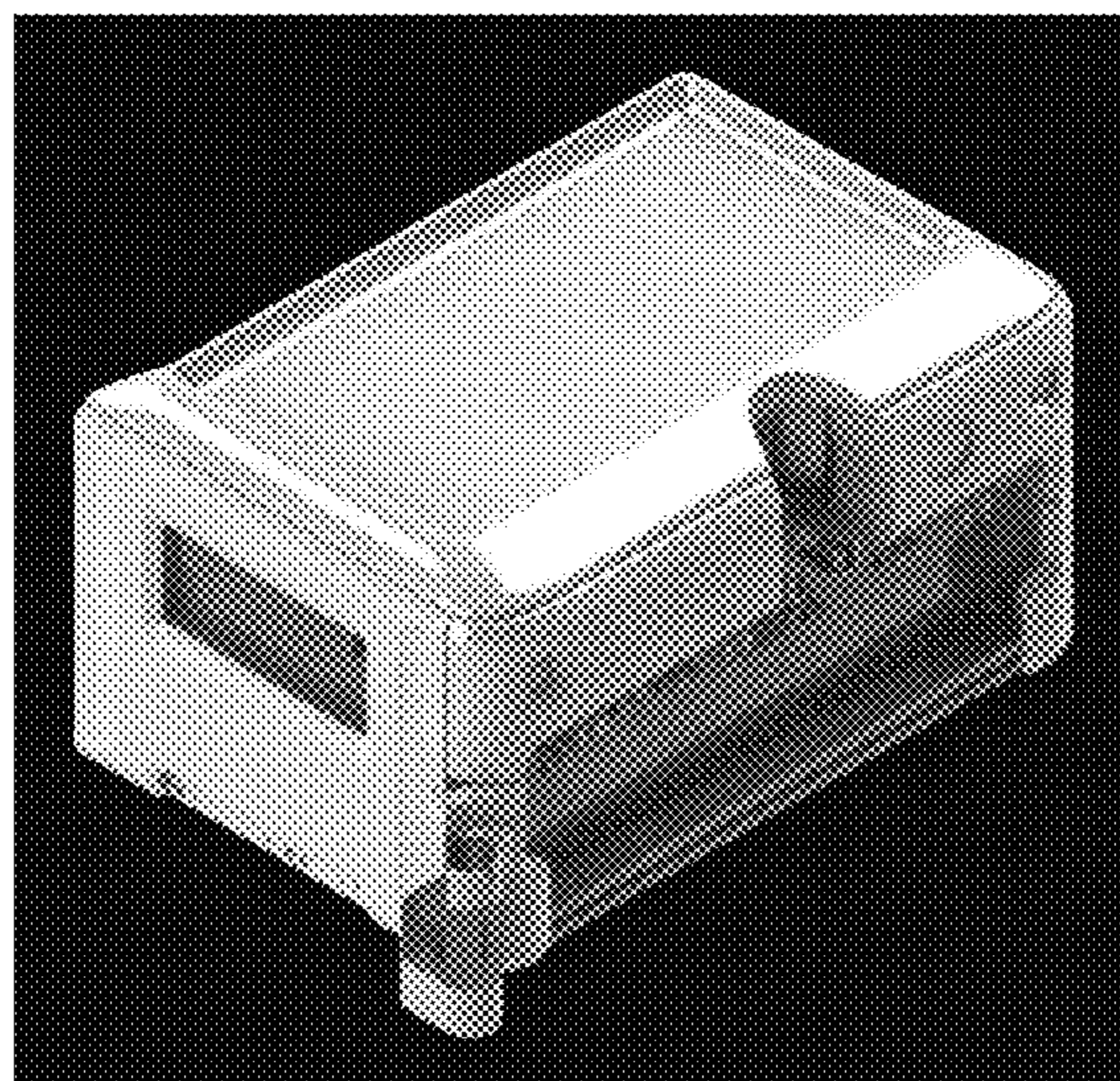

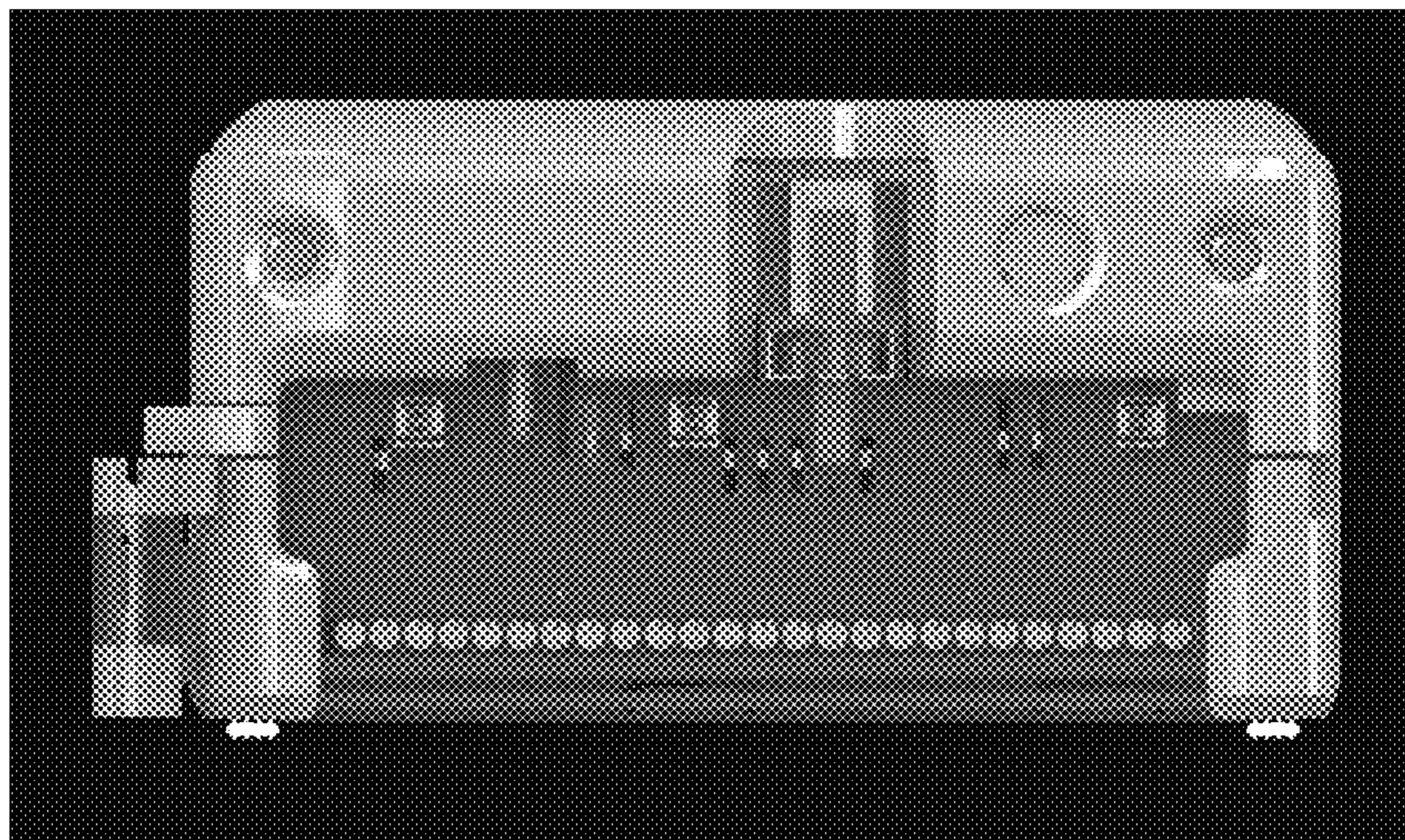

FIG. 1

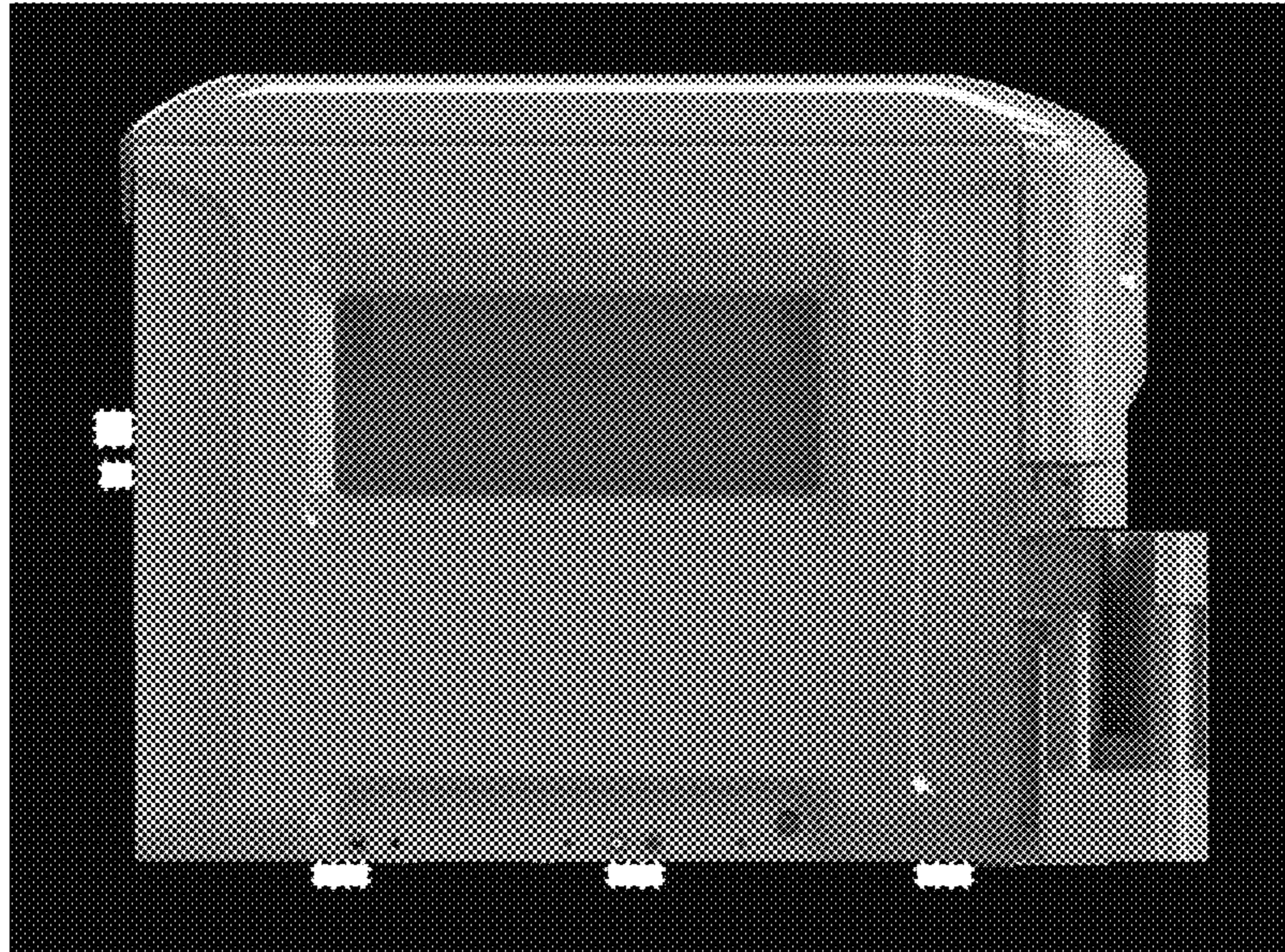

FIG. 2

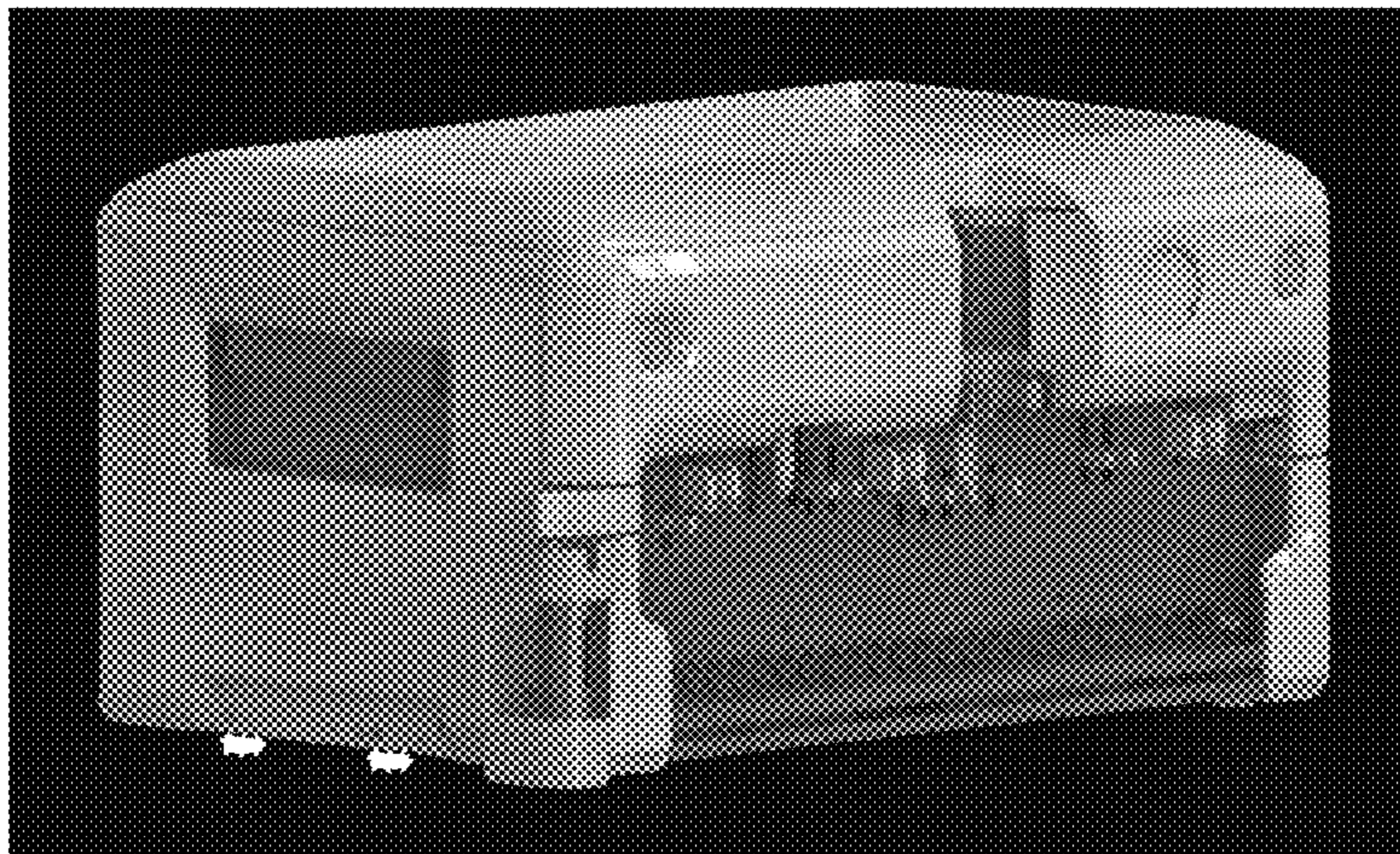

FIG. 3

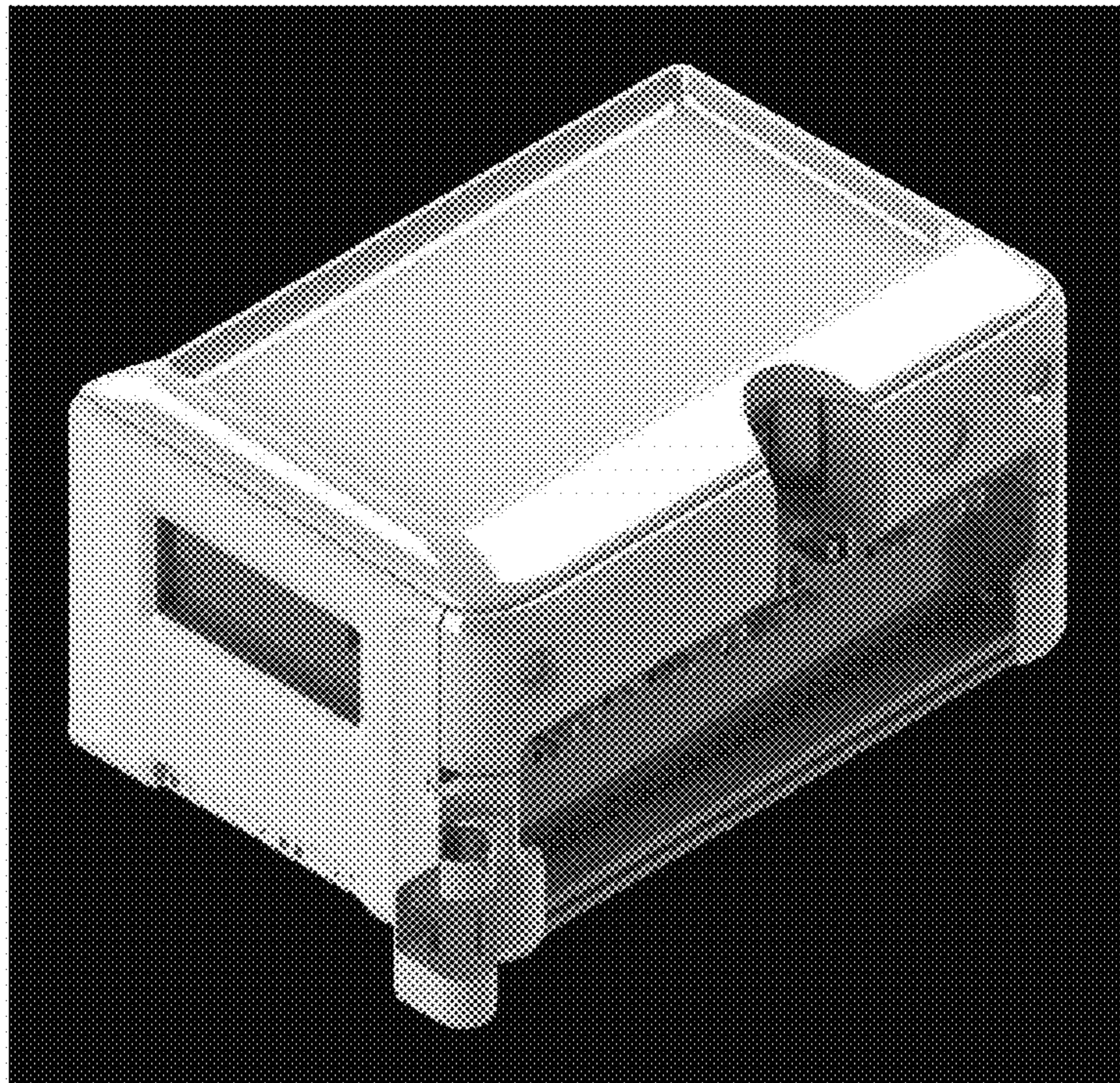

FIG. 4

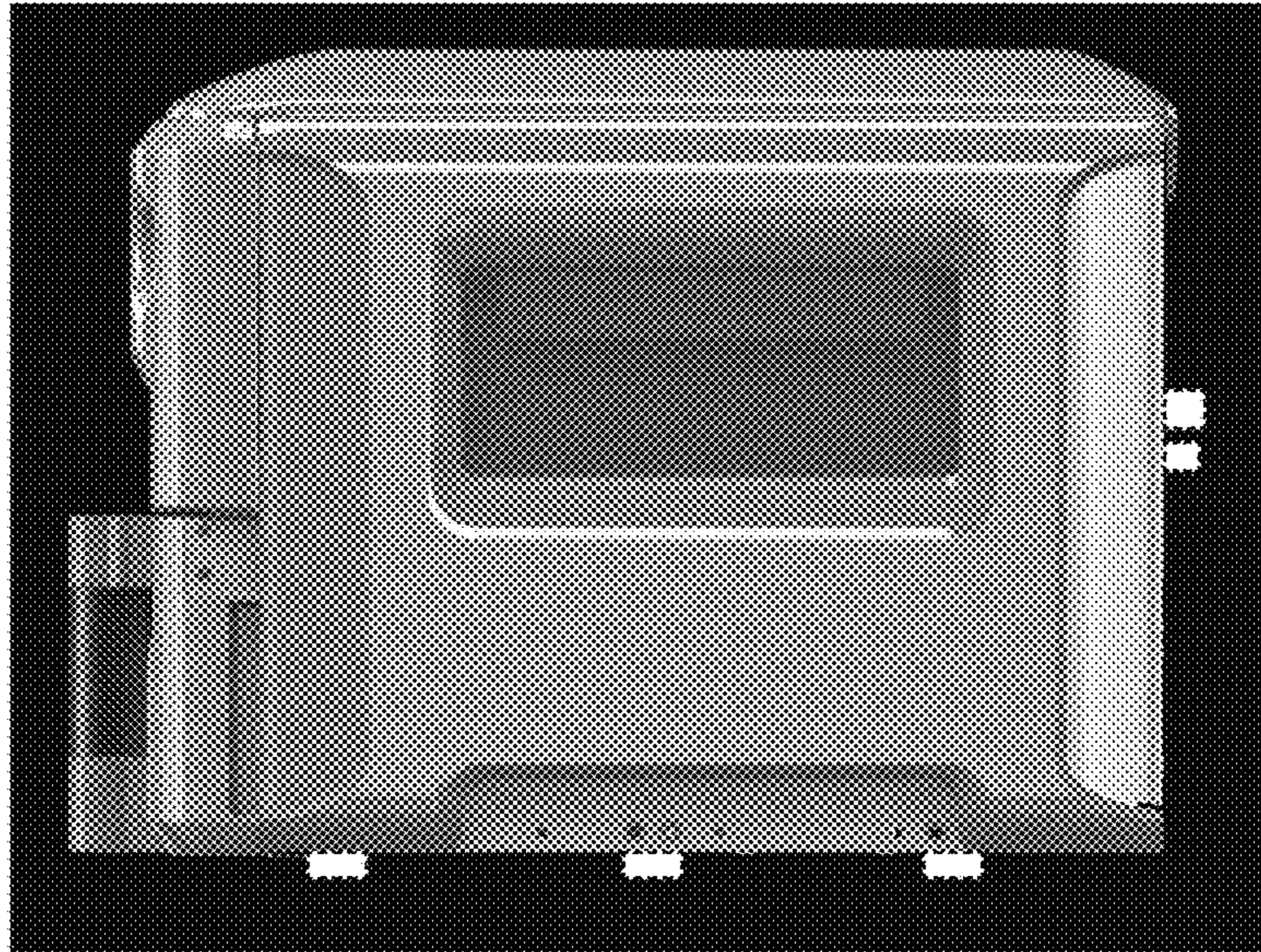

FIG. 5

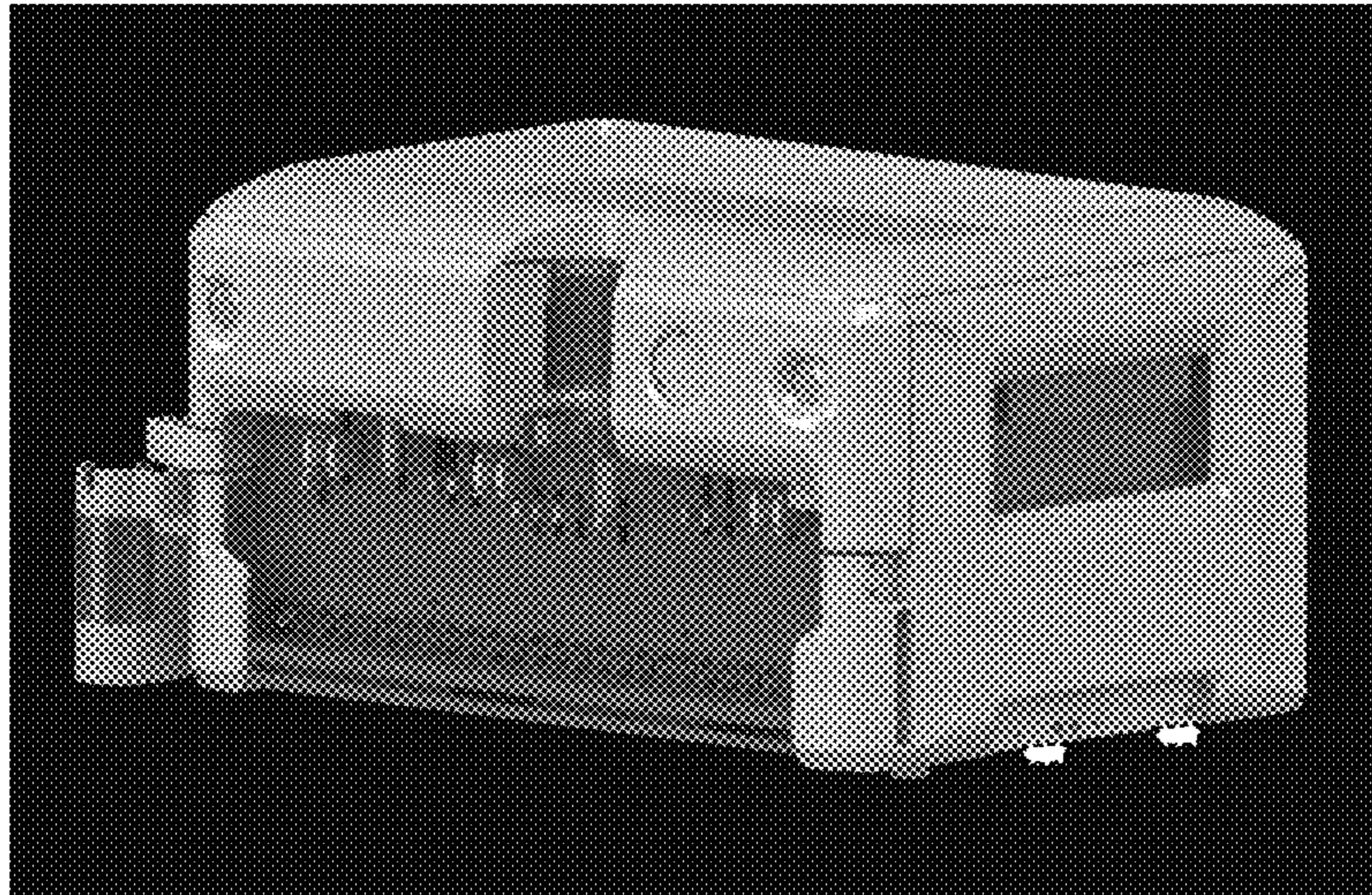

FIG. 6

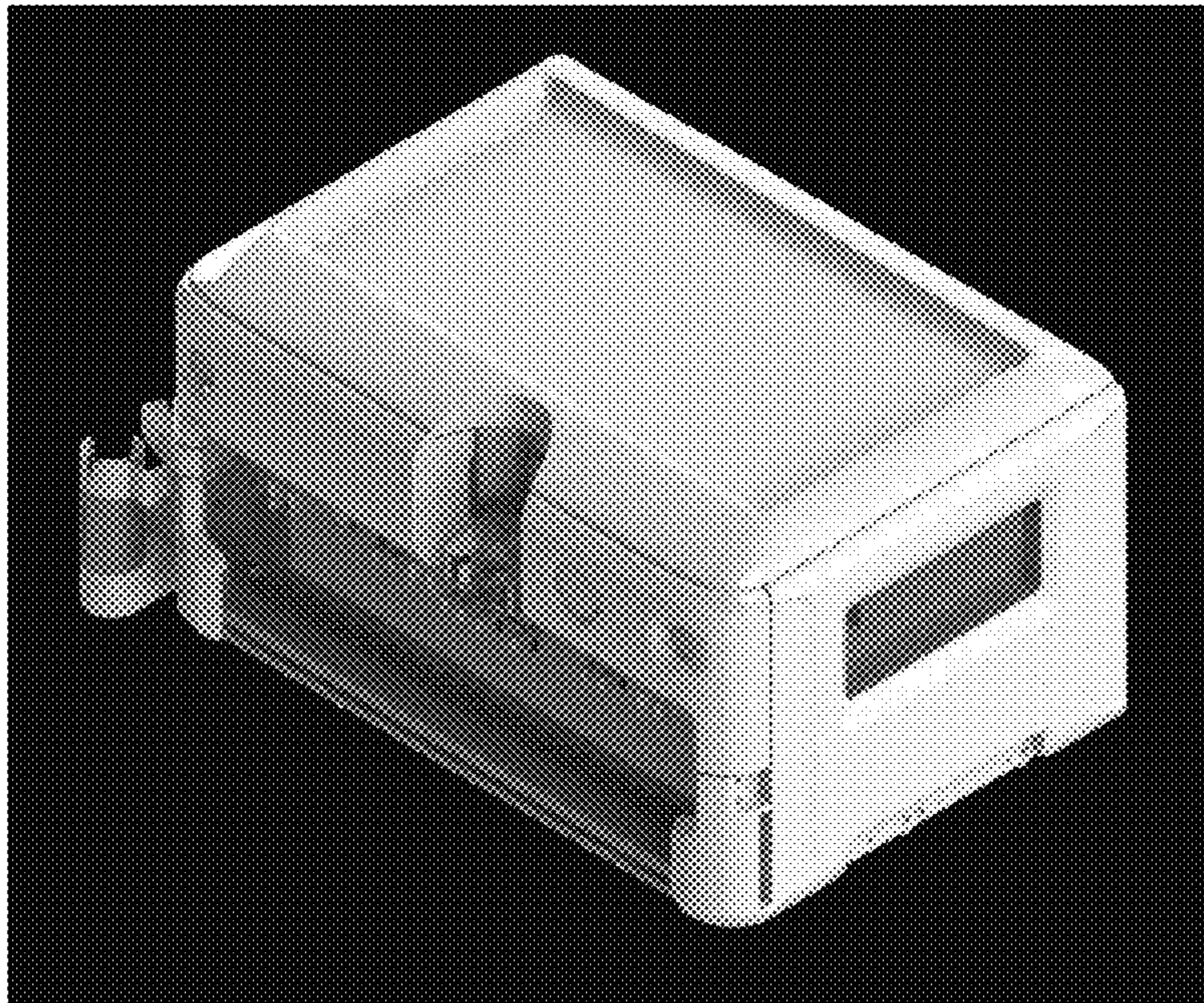

FIG. 7

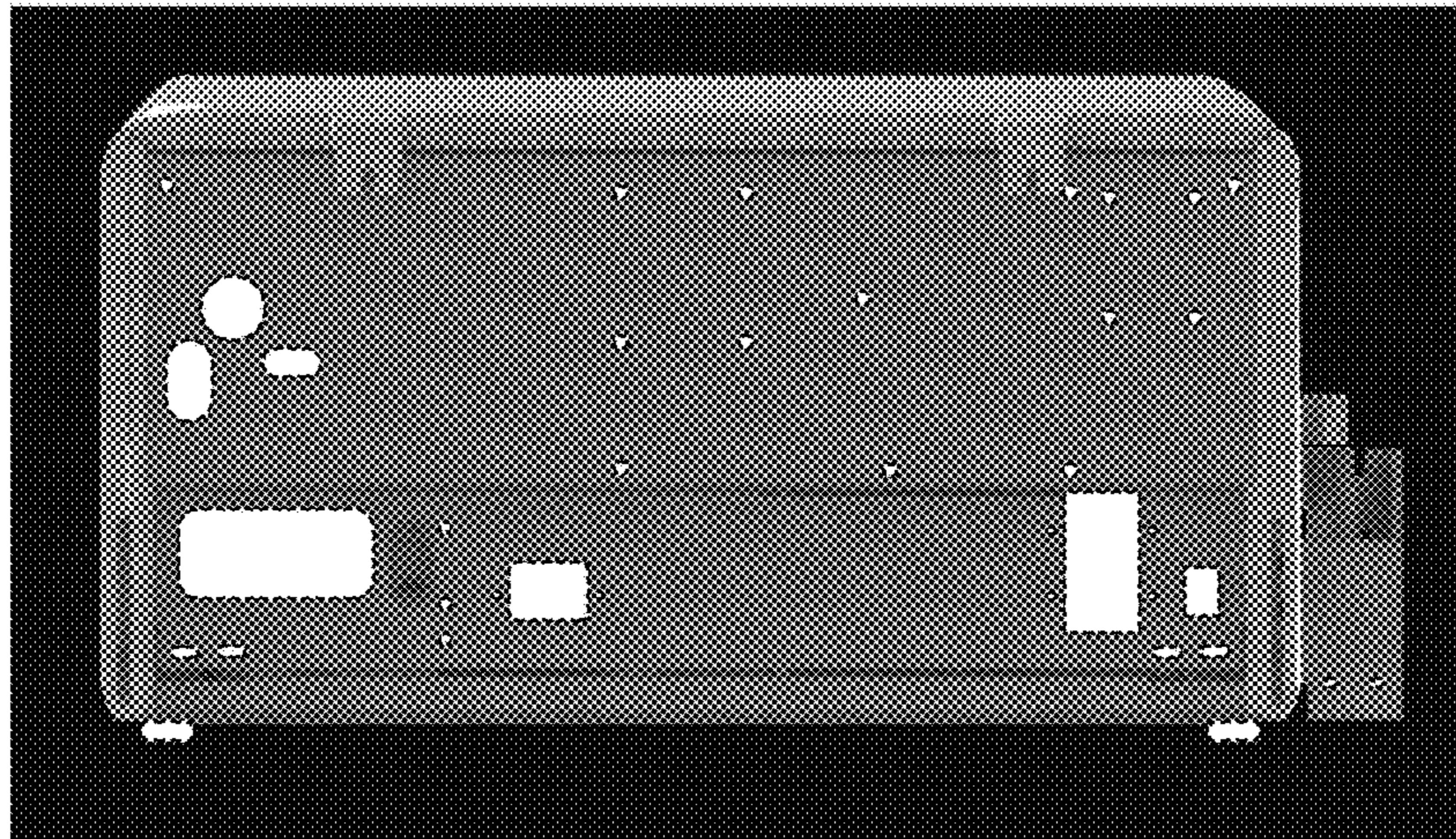

FIG. 8

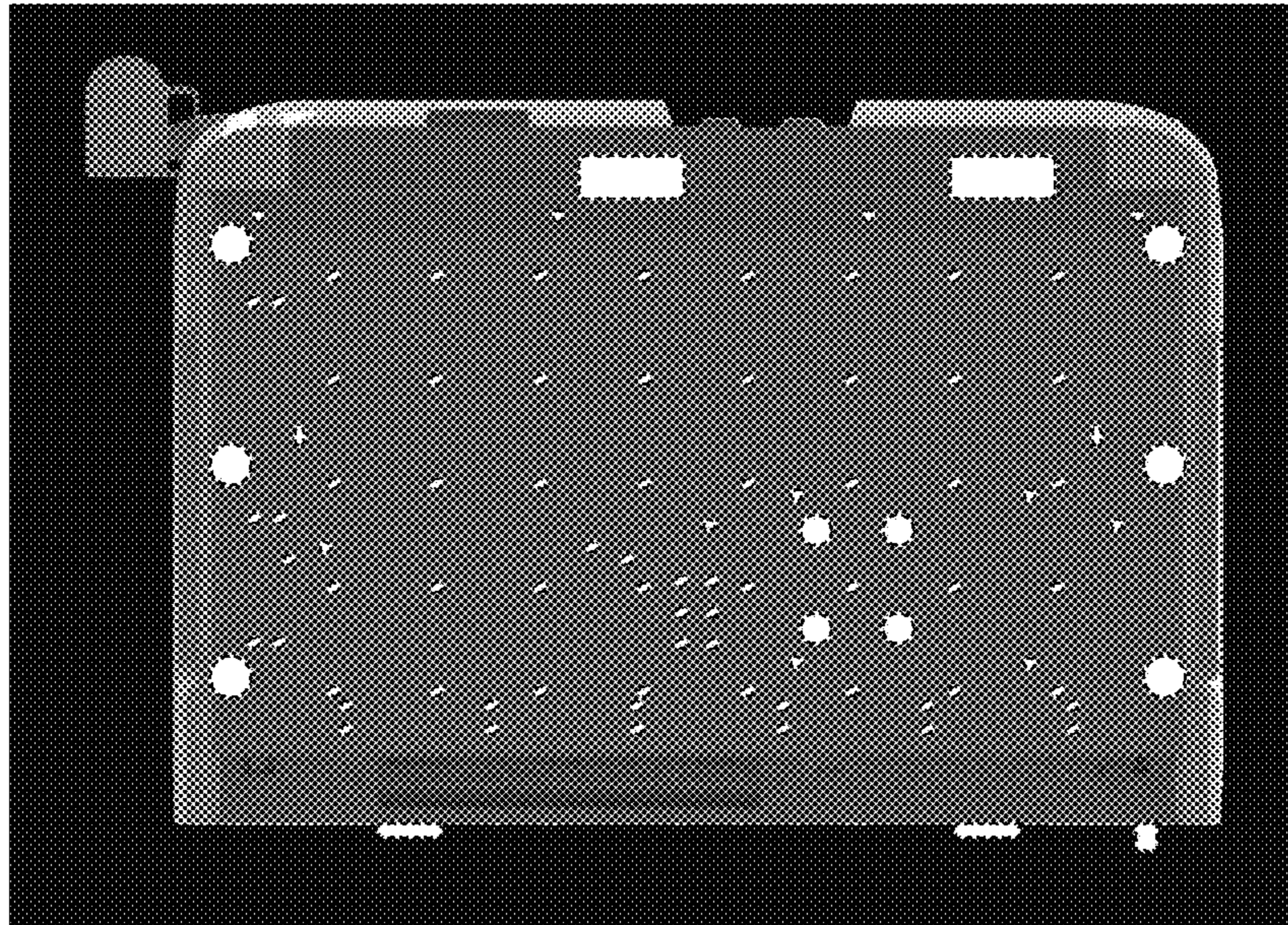

FIG. 9



FIG. 10

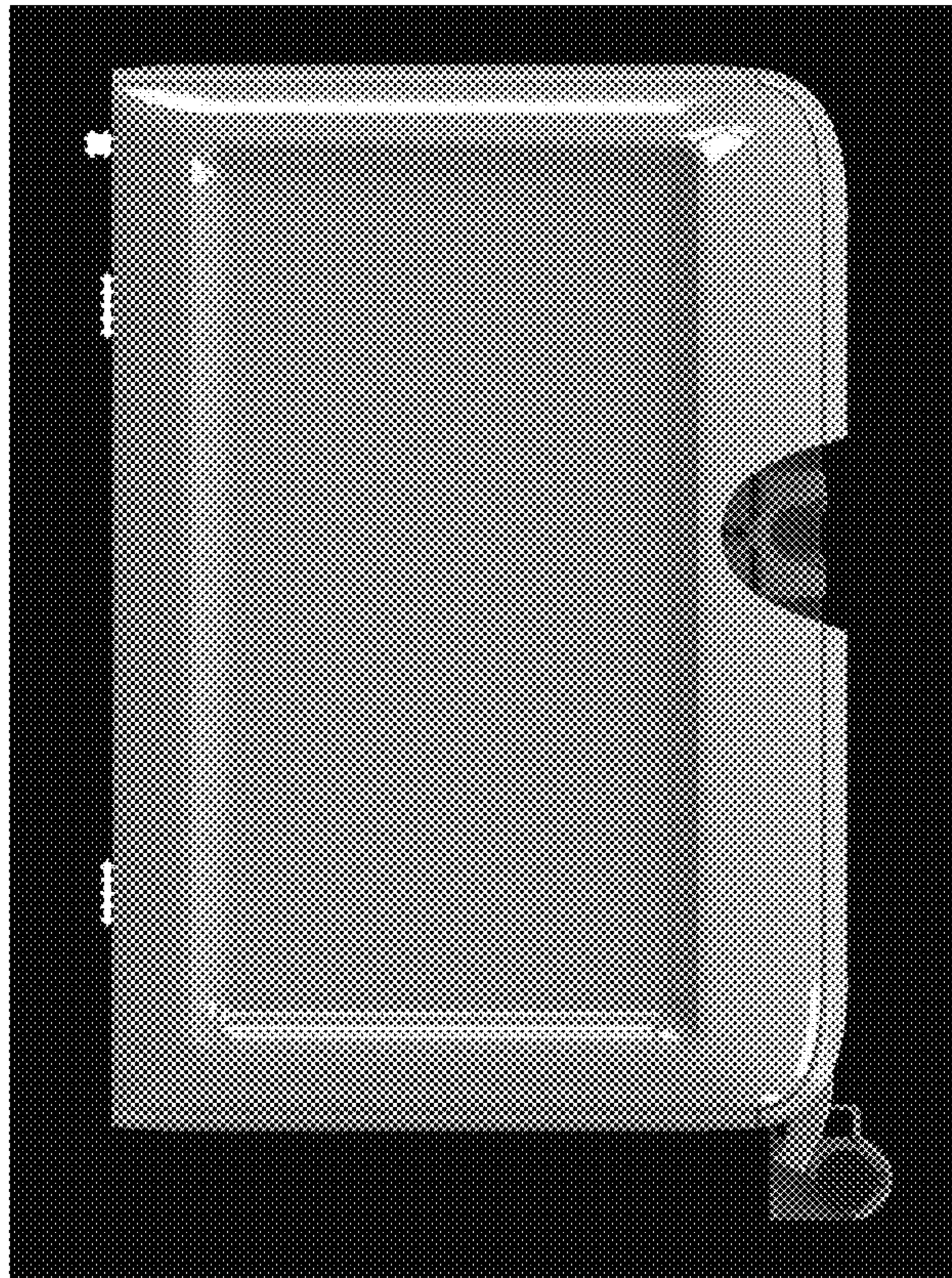

FIG. 11