



US00D845393S

(12) **United States Design Patent**  
**Buschkuehl et al.**

(10) **Patent No.:** **US D845,393 S**  
(45) **Date of Patent:** **\*\* Apr. 9, 2019**

- (54) **DRAWING TOOL**
- (71) Applicant: **MIND Research Institute**, Irvine, CA (US)
- (72) Inventors: **Martin Buschkuehl**, Irvine, CA (US); **Matthew R. Peterson**, Irvine, CA (US)
- (73) Assignee: **MIND Research Institute**, Irvine, CA (US)
- (\*\*) Term: **15 Years**
- (21) Appl. No.: **29/611,615**
- (22) Filed: **Jul. 24, 2017**
- (51) **LOC (11) Cl.** ..... **19-06**
- (52) **U.S. Cl.**  
USPC ..... **D19/108**
- (58) **Field of Classification Search**  
USPC ..... D14/411; D19/115–204, 101–108;  
D6/677, 692, 709  
CPC . B43K 5/005; B43K 7/12; B43K 8/04; B43K 8/06; B43K 19/00; B43K 19/02; B43K 19/14; B43K 21/006; B43K 21/06; A63H 33/22; B43L 13/00; B43L 13/10; B43L 13/141; B43L 13/147; B43L 13/14; B43L 13/18  
See application file for complete search history.

- 4,209,237 A \* 6/1980 Meyer ..... A63H 33/22  
353/75
- 4,369,701 A \* 1/1983 Richardson ..... B44B 3/002  
101/32
- 4,554,740 A \* 11/1985 Gill ..... B44B 3/002  
33/23.02
- 5,044,085 A \* 9/1991 Wang ..... B43L 13/10  
33/23.03
- 5,087,042 A \* 2/1992 Solheim ..... A63B 53/14  
473/303
- 5,097,566 A \* 3/1992 Decker ..... B25F 5/006  
16/421
- D326,683 S \* 6/1992 Katami ..... D19/175
- 5,383,277 A \* 1/1995 Shimoda ..... B43L 13/00  
33/1 M
- D389,676 S \* 1/1998 Diaz-Azcuy ..... D6/692

\* cited by examiner

*Primary Examiner* — Elizabeth A. Albert  
(74) *Attorney, Agent, or Firm* — Knobbe Martens Olson & Bear LLP

(57) **CLAIM**

The ornamental design for a drawing device, as shown and described.

**DESCRIPTION**

FIG. 1 is a front perspective view of a drawing tool showing our new design.  
FIG. 2 is a back perspective view thereof.  
FIG. 3 is a bottom perspective view thereof.  
FIG. 4 is a front view thereof.  
FIG. 5 is a back view thereof.  
FIG. 6 is a right side view thereof.  
FIG. 7 is a left side view thereof.  
FIG. 8 is a top view thereof; and,  
FIG. 9 is a bottom view thereof.  
The broken lines in the drawings represent portions of the drawing tool that form no part of the claimed design.

**1 Claim, 8 Drawing Sheets**

(56) **References Cited**

U.S. PATENT DOCUMENTS

- D97,163 S \* 10/1935 Kipp ..... D6/692
- D190,537 S \* 6/1961 Schier ..... D19/196
- 3,175,295 A \* 3/1965 Wilbur-Webb ..... B43L 13/147  
33/18.3
- 3,425,126 A \* 2/1969 Bowen ..... B43L 13/147  
33/18.1
- 3,440,727 A \* 4/1969 Danjczek ..... B43L 13/004  
33/23.04
- D238,234 S \* 12/1975 Miller ..... D6/709

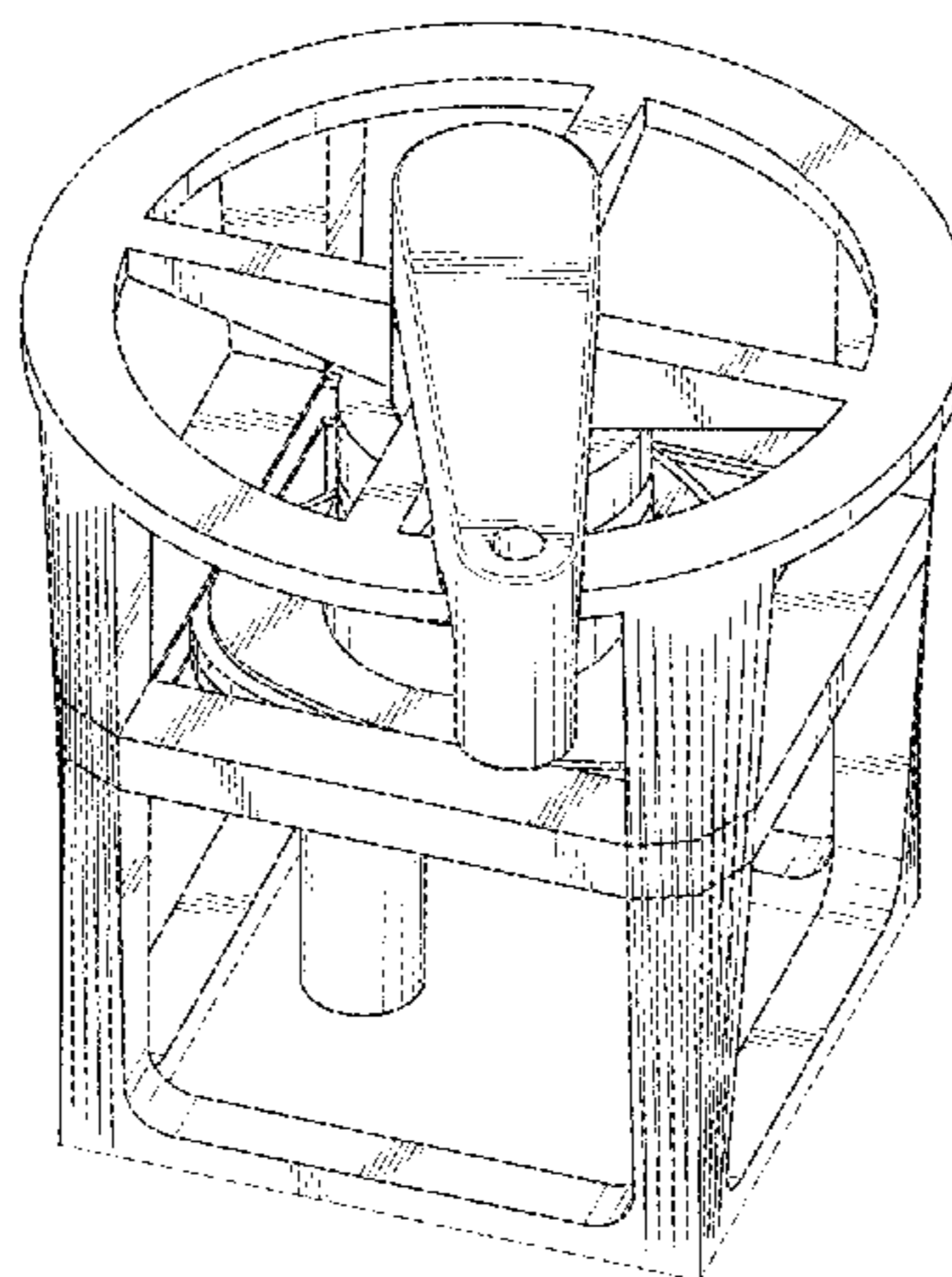

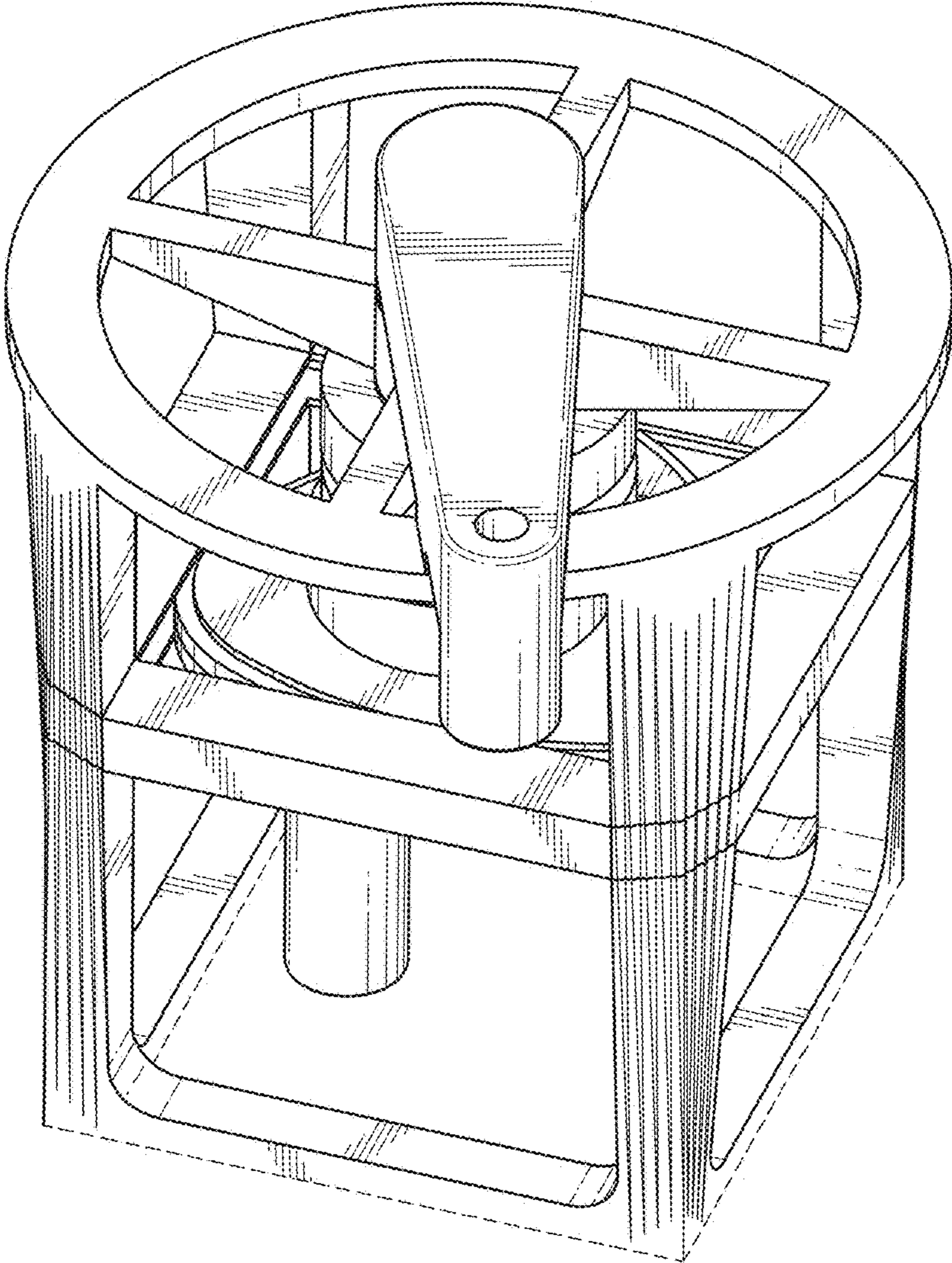

FIG. 1

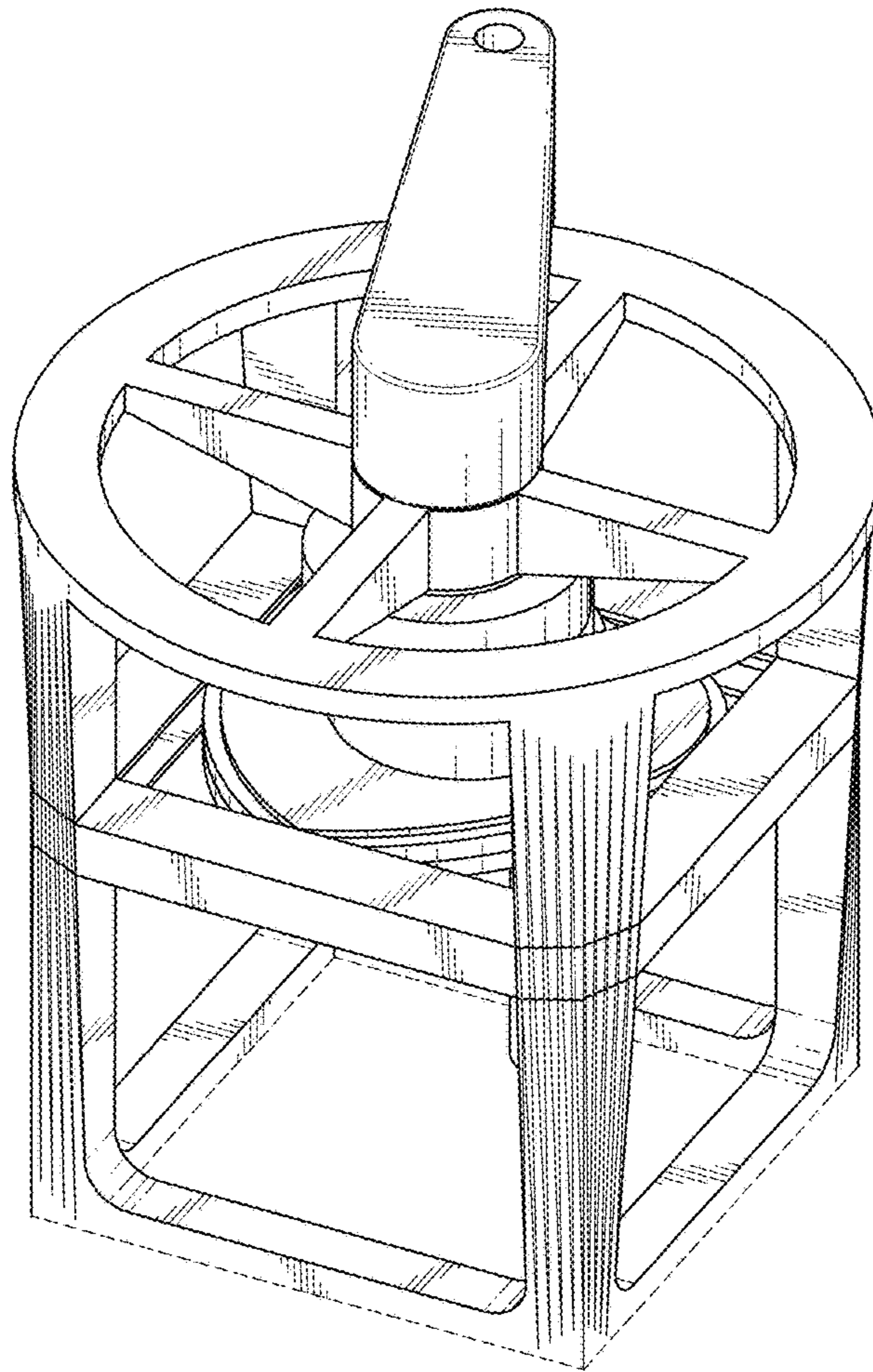

FIG. 2

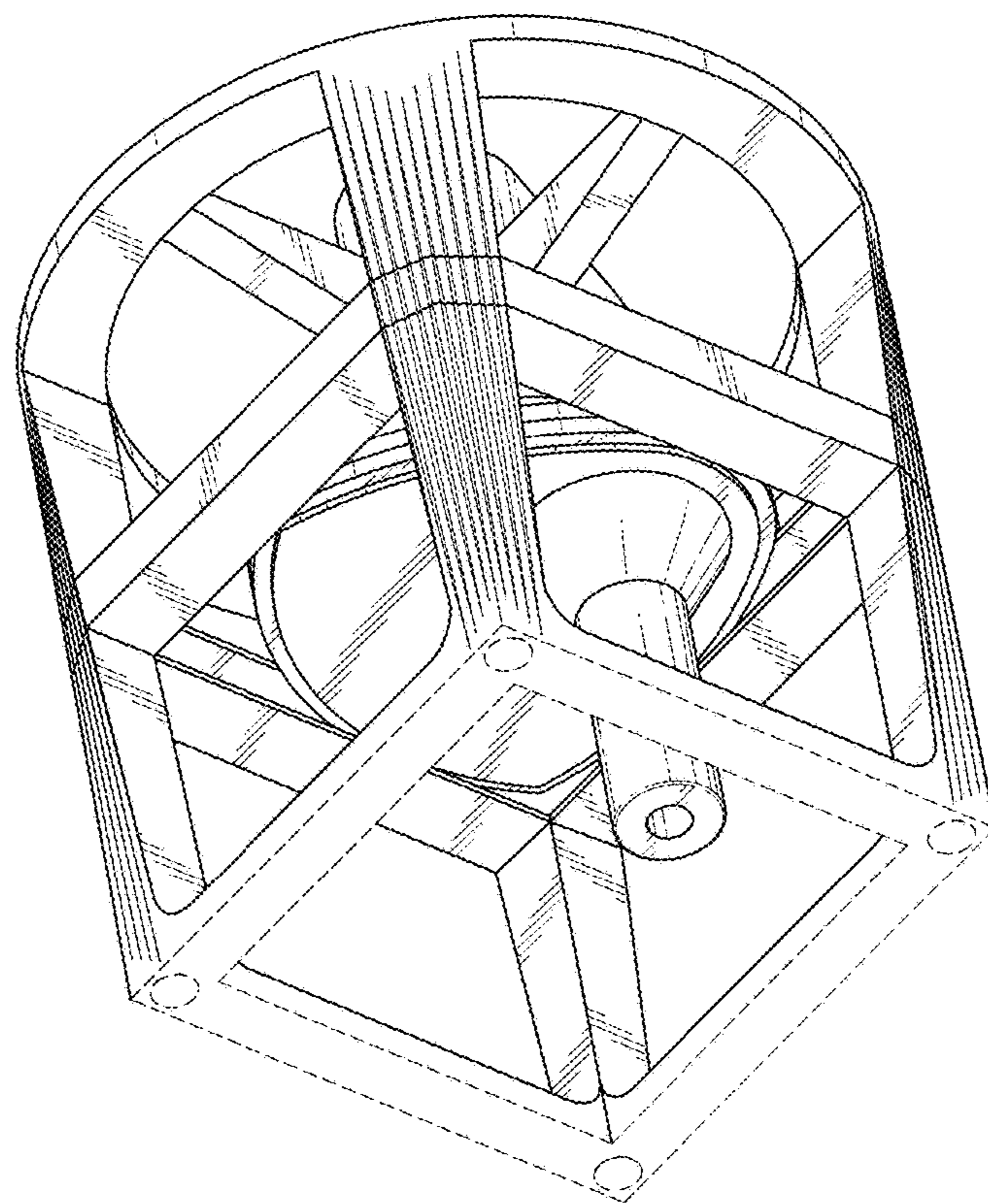

FIG. 3

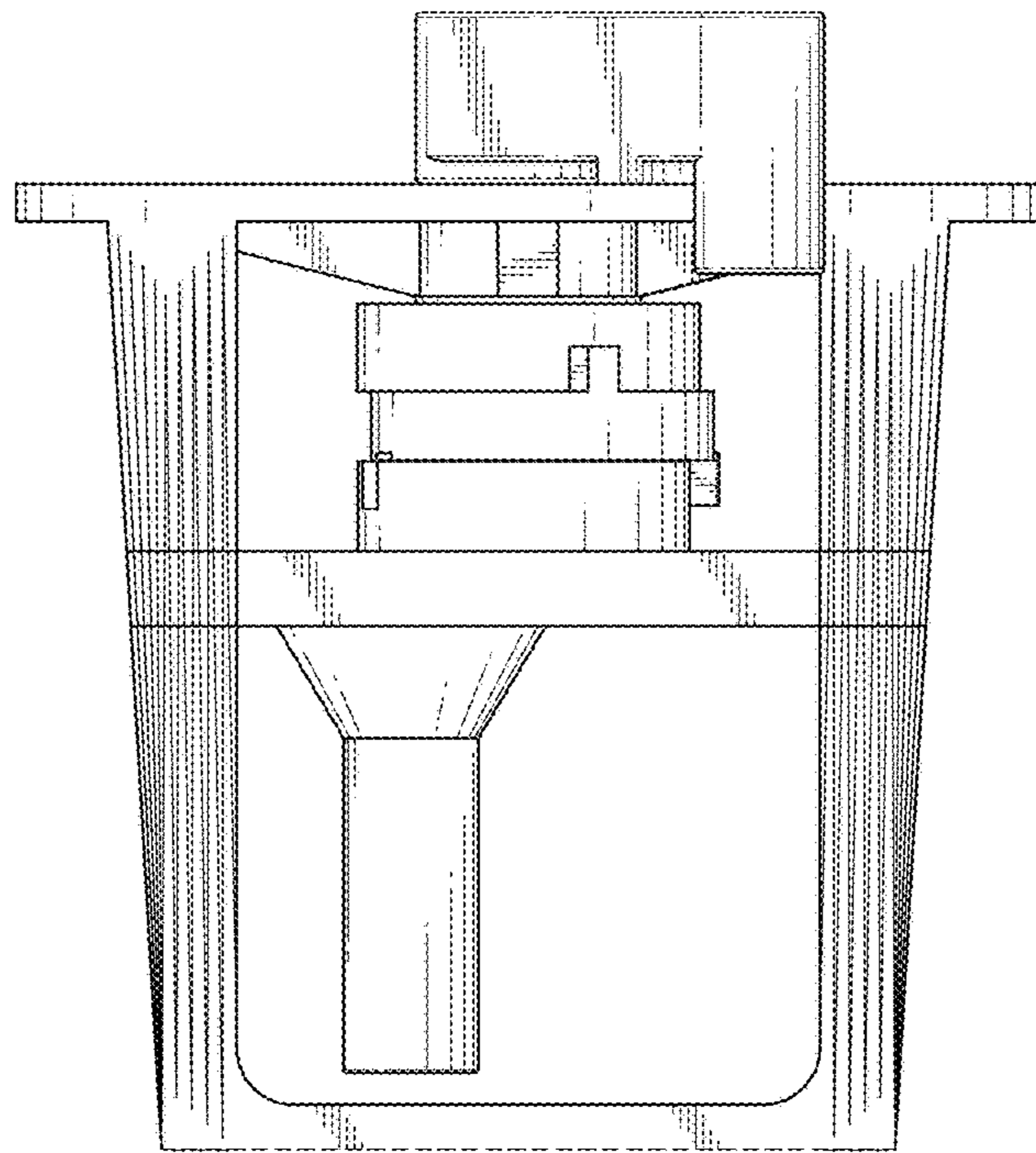

FIG. 4

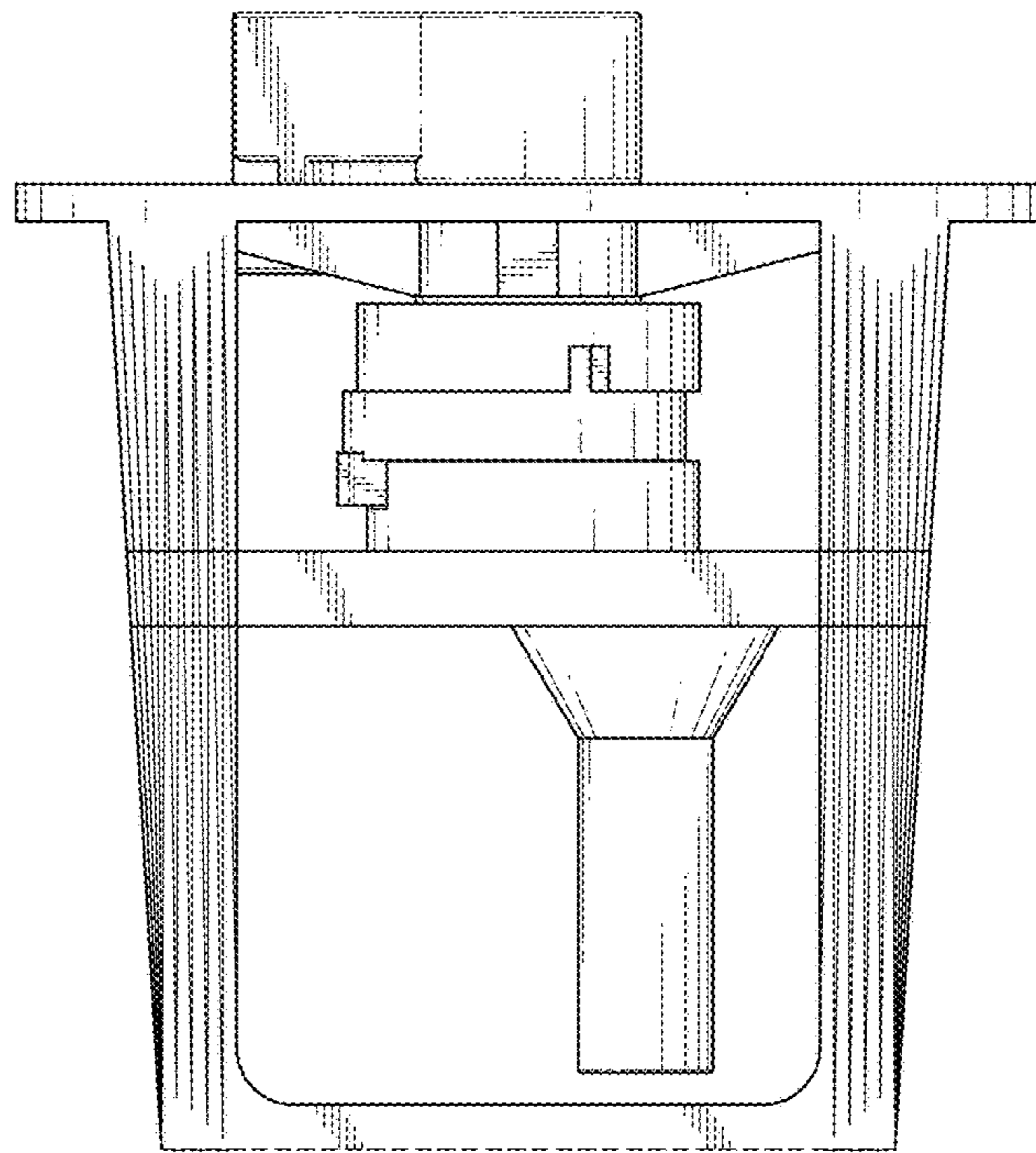

FIG. 5

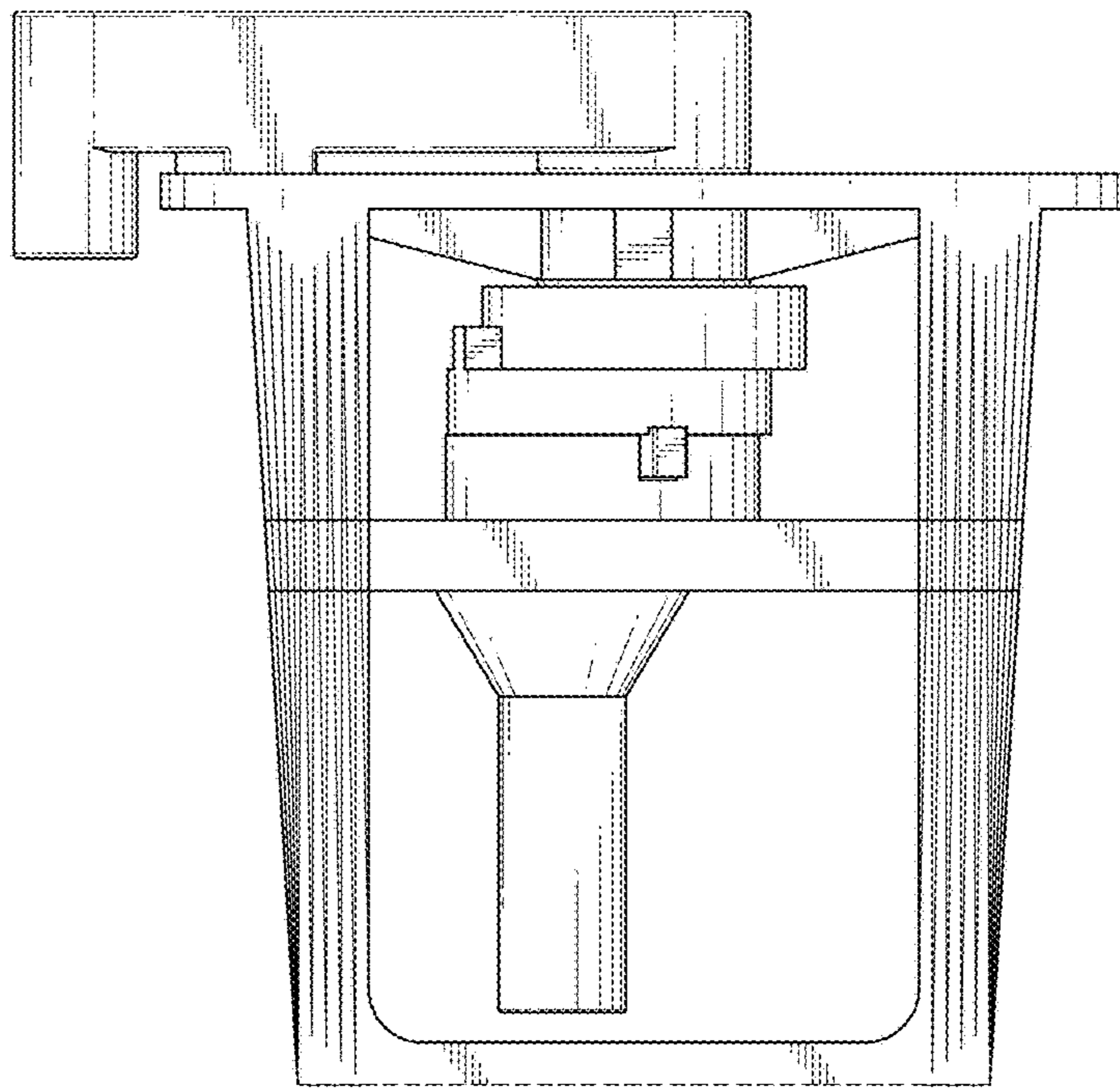

FIG. 6

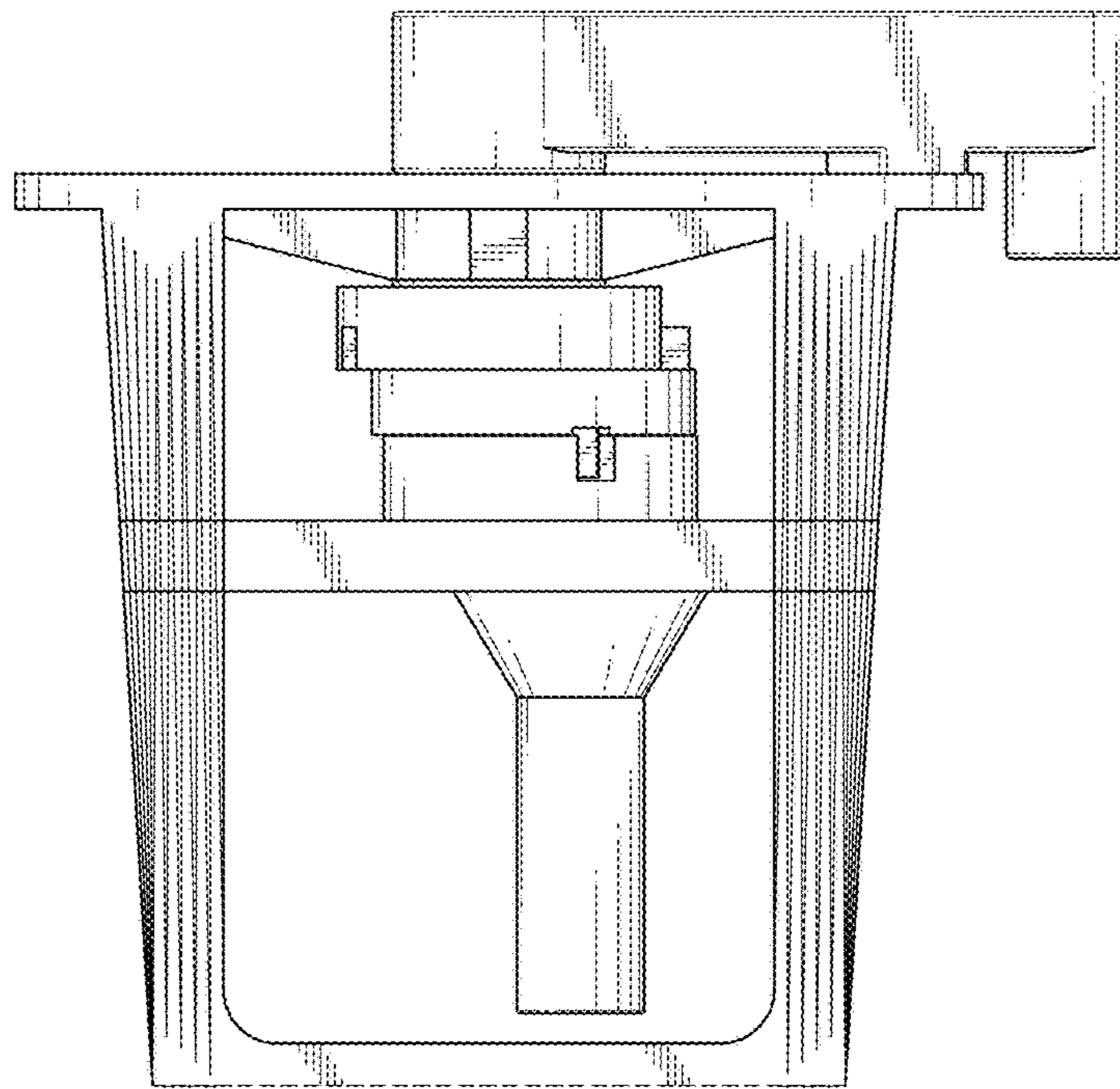

FIG. 7



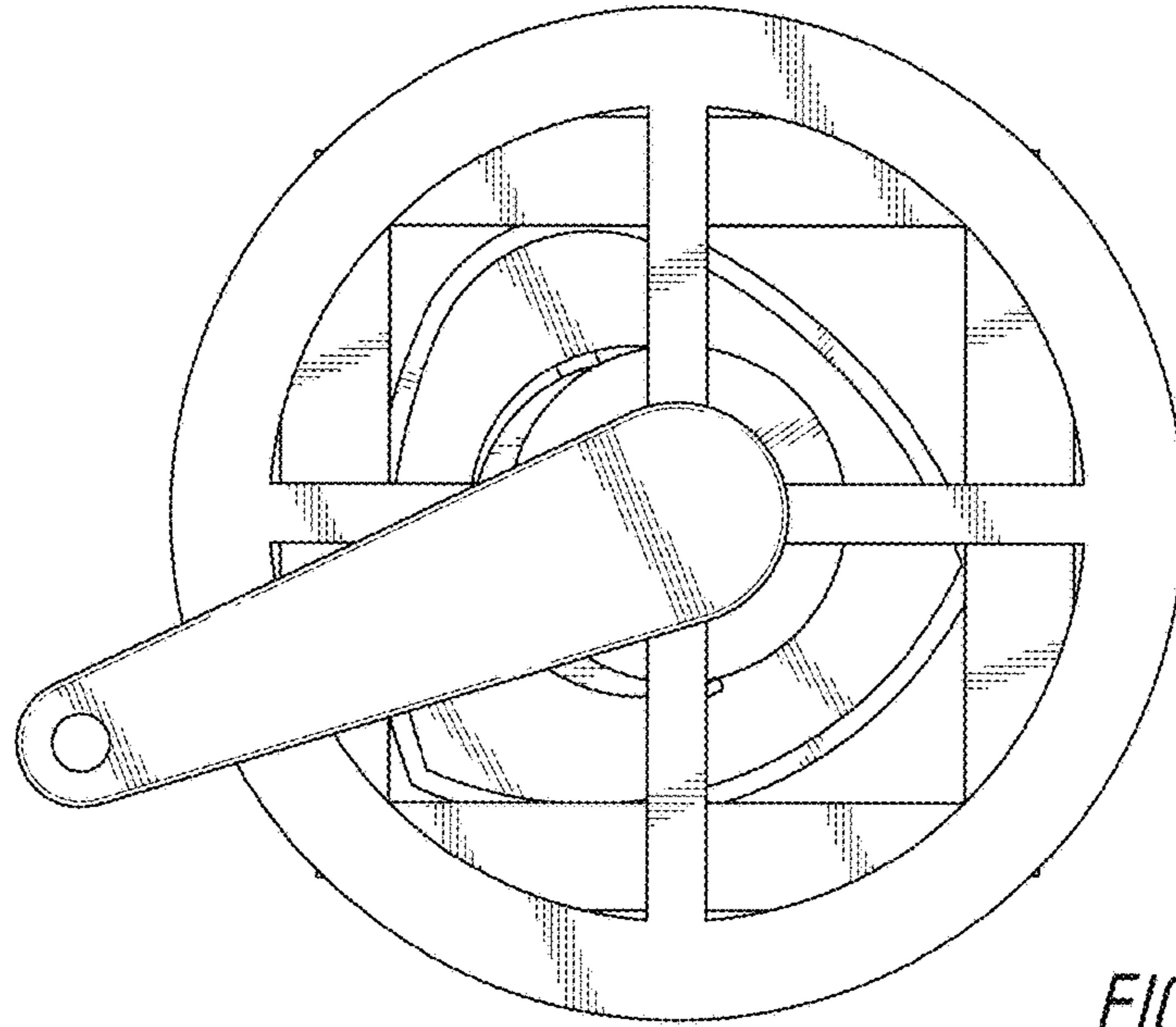

FIG. 8

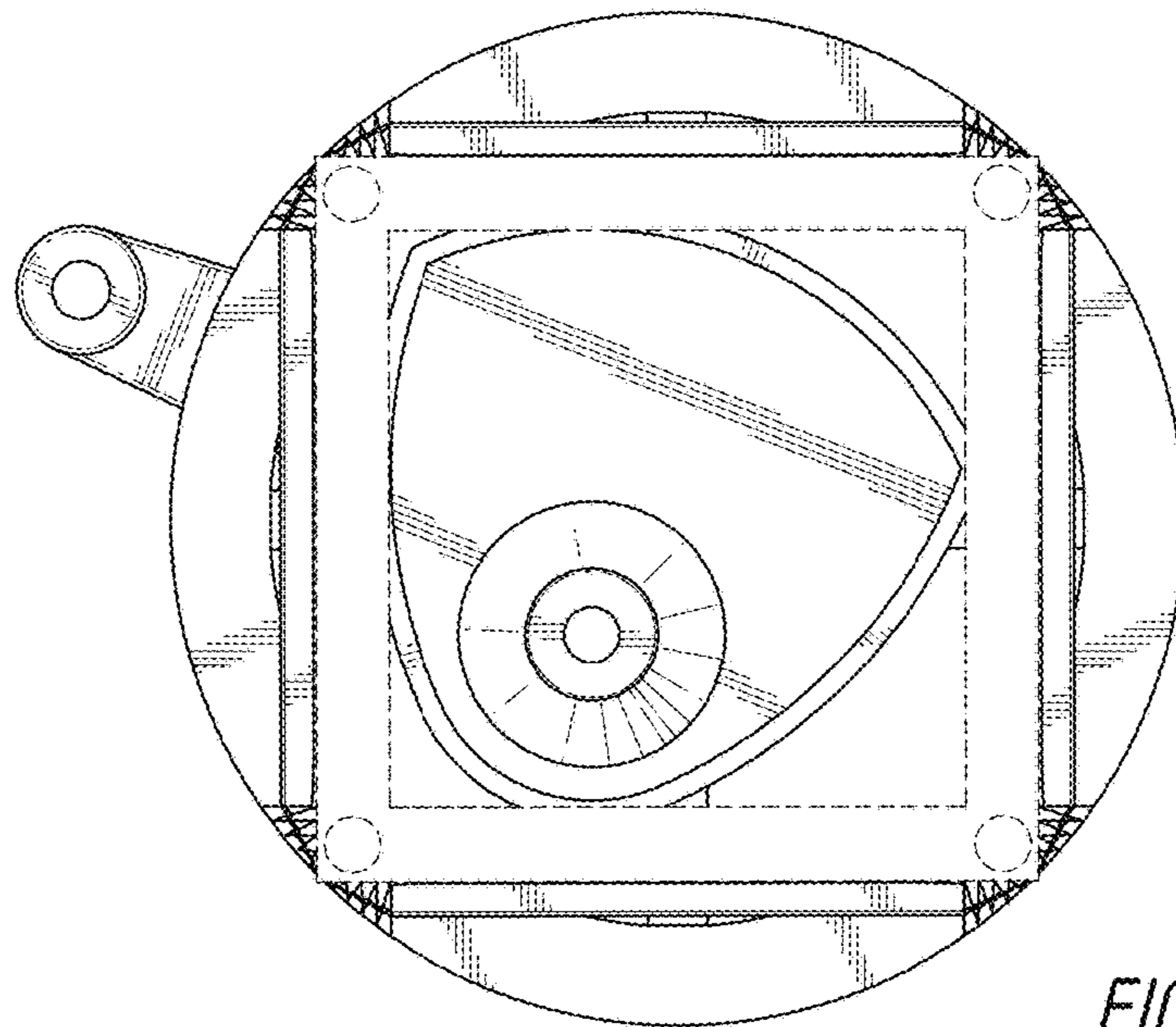

FIG. 9