



US00D845284S

(12) **United States Design Patent** (10) **Patent No.:** **US D845,284 S**  
**He et al.** (45) **Date of Patent:** **\*\* Apr. 9, 2019**

(54) **ANTENNA**

(71) Applicant: **Airgain Incorporated**, San Diego, CA (US)

(72) Inventors: **Ziming He**, Irvine, CA (US); **Nando Hunt**, San Diego, CA (US)

(73) Assignee: **Airgain Incorporated**, San Diego, CA (US)

(\*\*) Term: **15 Years**

(21) Appl. No.: **29/605,632**

(22) Filed: **May 27, 2017**

**Related U.S. Application Data**

(62) Division of application No. 29/580,646, filed on Oct. 11, 2016, now Pat. No. Des. 788,086.

(51) **LOC (11) Cl.** ..... **14-03**

(52) **U.S. Cl.**  
USPC ..... **D14/230**

(58) **Field of Classification Search**  
USPC ..... D14/138, 230–238, 299, 358; D12/42, D12/43  
CPC ..... H01Q 7/00; H01Q 13/10; H01Q 9/285; H01Q 19/30; H01Q 19/12; H01Q 1/38; H01Q 1/36; H01Q 2/0027; H01Q 1/48; H01Q 9/045; H01Q 1/243; H04B 1/0475; H04B 1/034; H05K 11/00

See application file for complete search history.

(56) **References Cited**

**U.S. PATENT DOCUMENTS**

D750,049 S *	2/2016	Poddaturi .....	D14/230
D771,601 S *	11/2016	Chen .....	D14/230
D772,849 S *	11/2016	Chen .....	D14/230

\* cited by examiner

*Primary Examiner* — John Windmuller

(74) *Attorney, Agent, or Firm* — Clause Eight IPS; Michael Catania

(57) **CLAIM**

The ornamental design for an antenna, as shown and described.

**DESCRIPTION**

FIG. 1 is a top plan view of an antenna; FIG. 2 is a side elevation view thereof; FIG. 3 is a side elevation view thereof; FIG. 4 is a front elevation view thereof; FIG. 5 is a rear elevation view thereof; FIG. 6 is a top perspective view thereof; and, FIG. 7 is a top perspective view thereof. The broken line showing of a base represents unclaimed environment only and forms no part of the claimed design

**1 Claim, 1 Drawing Sheet**

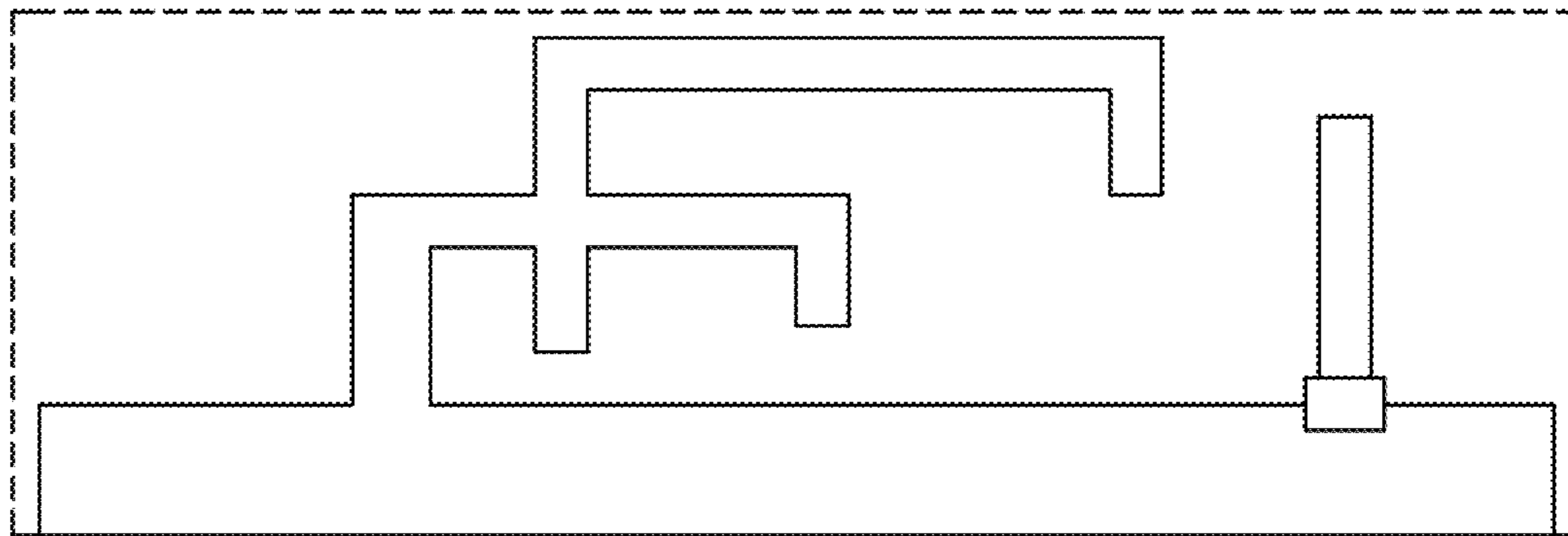

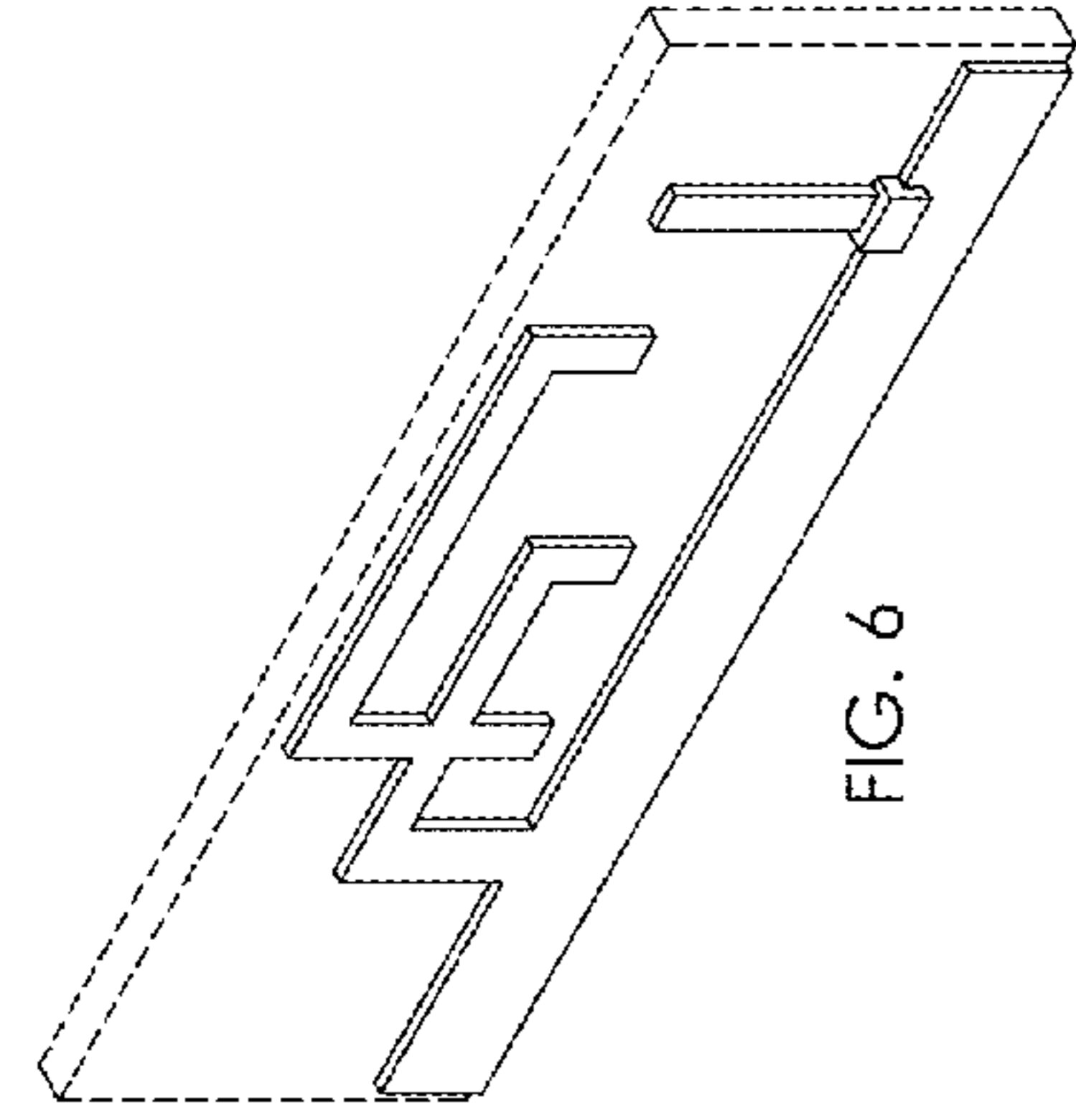

FIG. 6

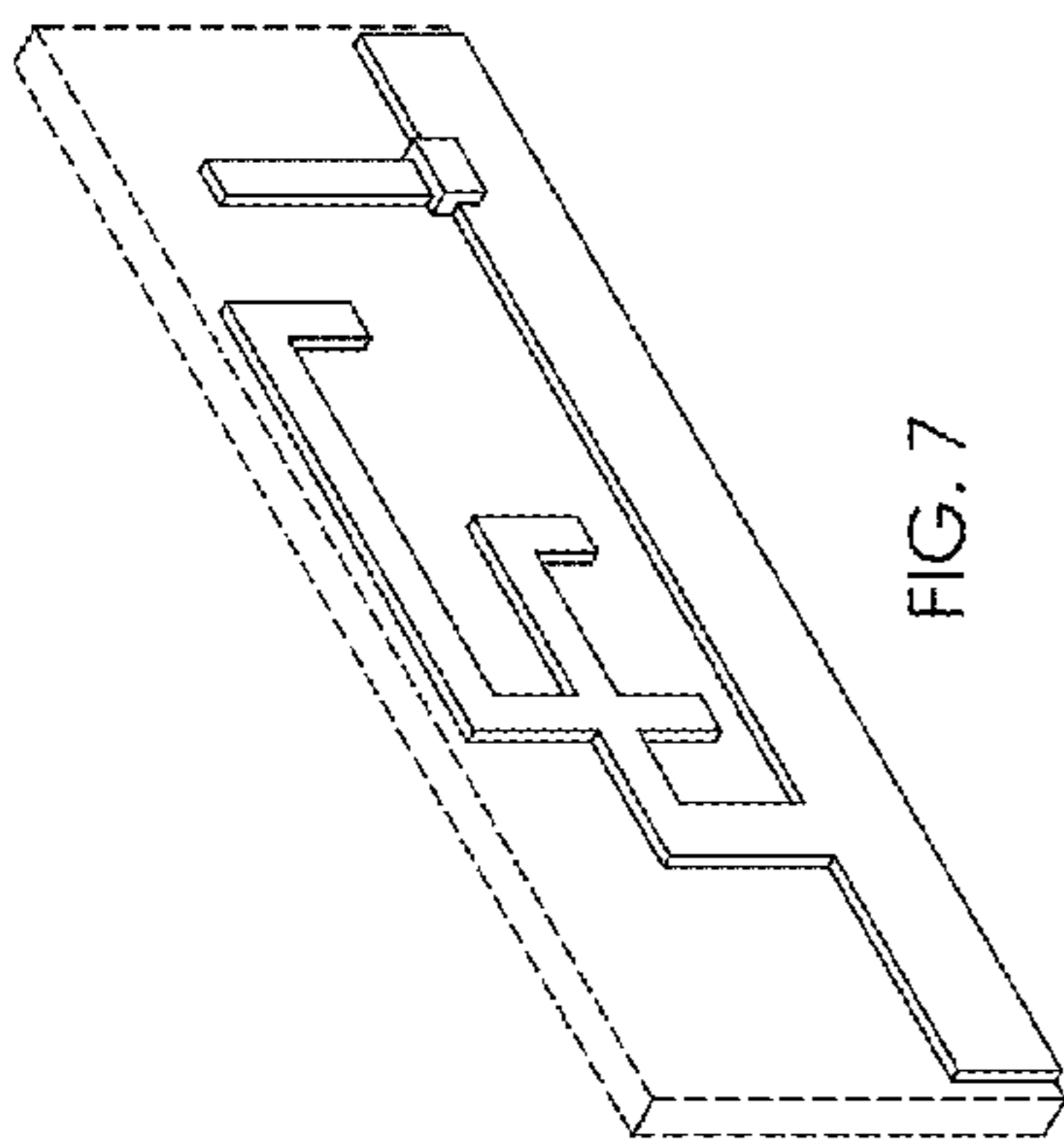

FIG. 7

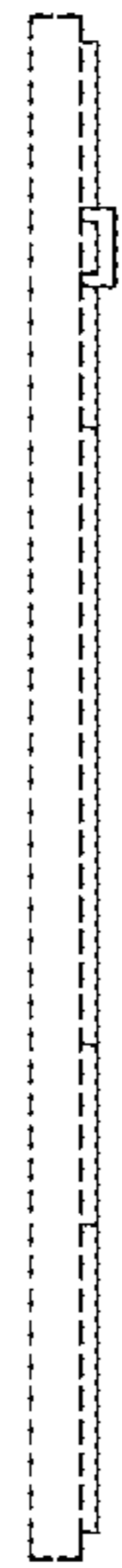

FIG. 5

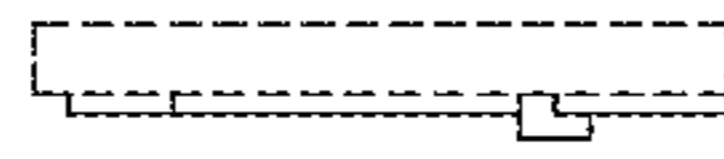

FIG. 2

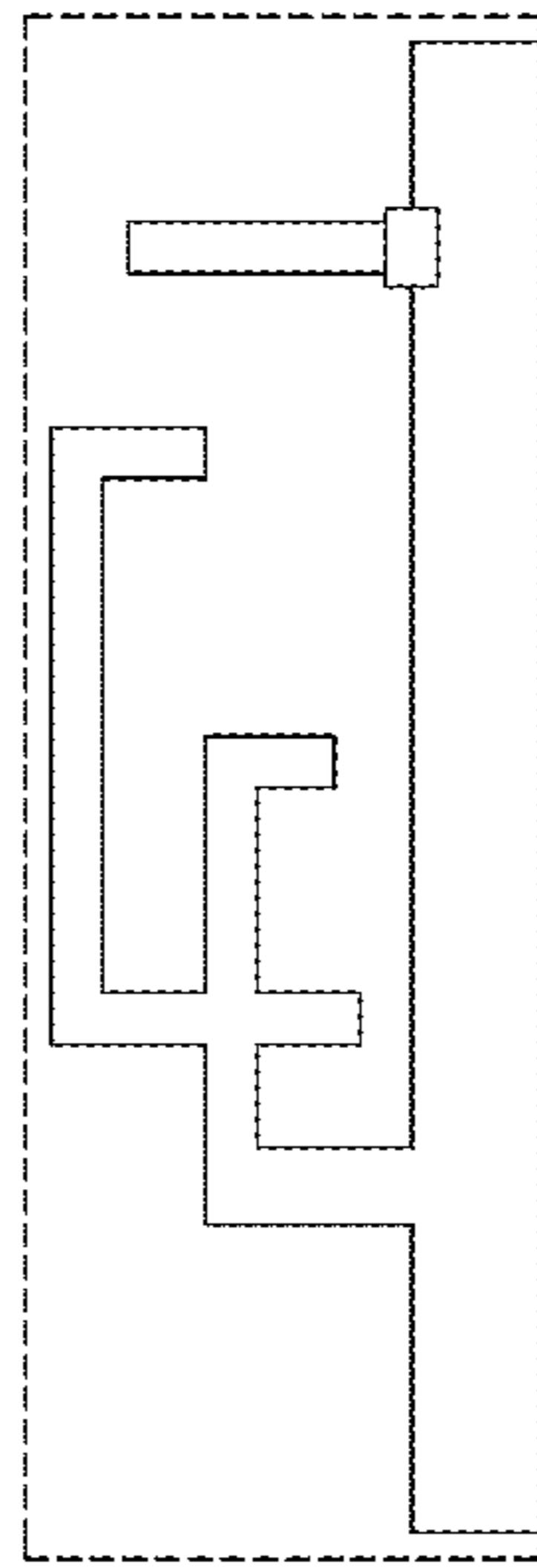

FIG. 1

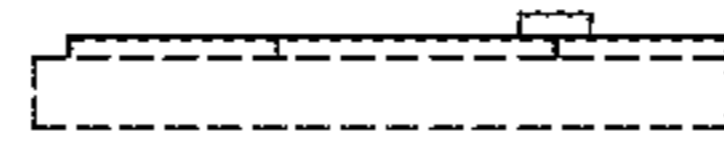

FIG. 3



FIG. 4