



US00D845256S

(12) **United States Design Patent**
Aruga

(10) **Patent No.:** **US D845,256 S**

(45) **Date of Patent:** **** Apr. 9, 2019**

(54) **TRIM SWITCH OF CONTROL WHEEL FOR AIRCRAFT**

(71) Applicant: **MITSUBISHI AIRCRAFT CORPORATION**, Nagoya-shi, aichi (JP)

(72) Inventor: **Hiroyasu Aruga**, Tokyo (JP)

(73) Assignee: **Mitsubishi Aircraft Corporation**, Nagoya-shi, Aichi (JP)

(**) Term: **15 Years**

(21) Appl. No.: **29/601,795**

(22) Filed: **Apr. 26, 2017**

(30) **Foreign Application Priority Data**

Oct. 28, 2016 (JP) 2016-023565

(51) **LOC (11) Cl.** **13-03**

(52) **U.S. Cl.**
USPC **D13/174; D12/177; D12/345**

(58) **Field of Classification Search**
USPC D13/162, 169, 174; D8/310, 311, 312;
D12/175, 176, 177, 345; D21/333;
D14/401, 415

CPC .. H01H 3/02; H01H 3/08; H01H 3/12; H01H 3/16; H01H 13/04; H01H 13/14; H01H 19/04; H01H 19/14; H01H 9/02; H01H 9/06; H01H 2009/066; H05K 5/0017; H05K 5/0026; H04W 4/10

See application file for complete search history.

(56) **References Cited**

U.S. PATENT DOCUMENTS

D101,811 S * 11/1936 Graff D8/311
D145,188 S * 7/1946 Stewart D8/311
2,420,985 A * 5/1947 Simpson G05G 1/10
116/328
D165,119 S * 11/1951 Stuman D8/311

D202,272 S * 9/1965 Brendgord D8/311
D258,819 S * 4/1981 Matsuda D14/265
D276,064 S * 10/1984 Stairs, Jr. D23/250
4,584,510 A * 4/1986 Hollow B64C 13/04
244/234
5,359,165 A * 10/1994 Leveque G05G 1/105
200/310
D373,065 S * 8/1996 De'Armond D8/310
D400,778 S * 11/1998 Holbrook, Jr. D8/311
D438,846 S * 3/2001 Bonn D13/174
D521,314 S * 5/2006 Ball D7/393
D525,518 S * 7/2006 Baldwin D8/310
D540,436 S * 4/2007 Massaud D23/250
7,307,232 B2 * 12/2007 Altmann H01H 9/08
200/11 R
D559,206 S * 1/2008 Neveu D13/174
D564,980 S * 3/2008 Browne D13/174

(Continued)

Primary Examiner — Selina Sikder

(74) *Attorney, Agent, or Firm* — Birch, Stewart, Kolasch & Birch, LLP

(57) **CLAIM**

The ornamental design for a trim switch of control wheel for aircraft, as shown and described.

DESCRIPTION

FIG. 1 is a perspective view of a trim switch of control wheel for aircraft.

FIG. 2 is another perspective view thereof.

FIG. 3 is a front elevation view thereof.

FIG. 4 is a rear elevation view thereof.

FIG. 5 is a top plan view thereof.

FIG. 6 is a bottom plan view thereof.

FIG. 7 is a left side elevation view thereof.

FIG. 8 is a right side elevation view thereof; and,

FIG. 9 is a referential view showing the use thereof.

The broken lines shown in FIG. 9 are for illustrative purpose only and form no part of the claimed design.

1 Claim, 9 Drawing Sheets

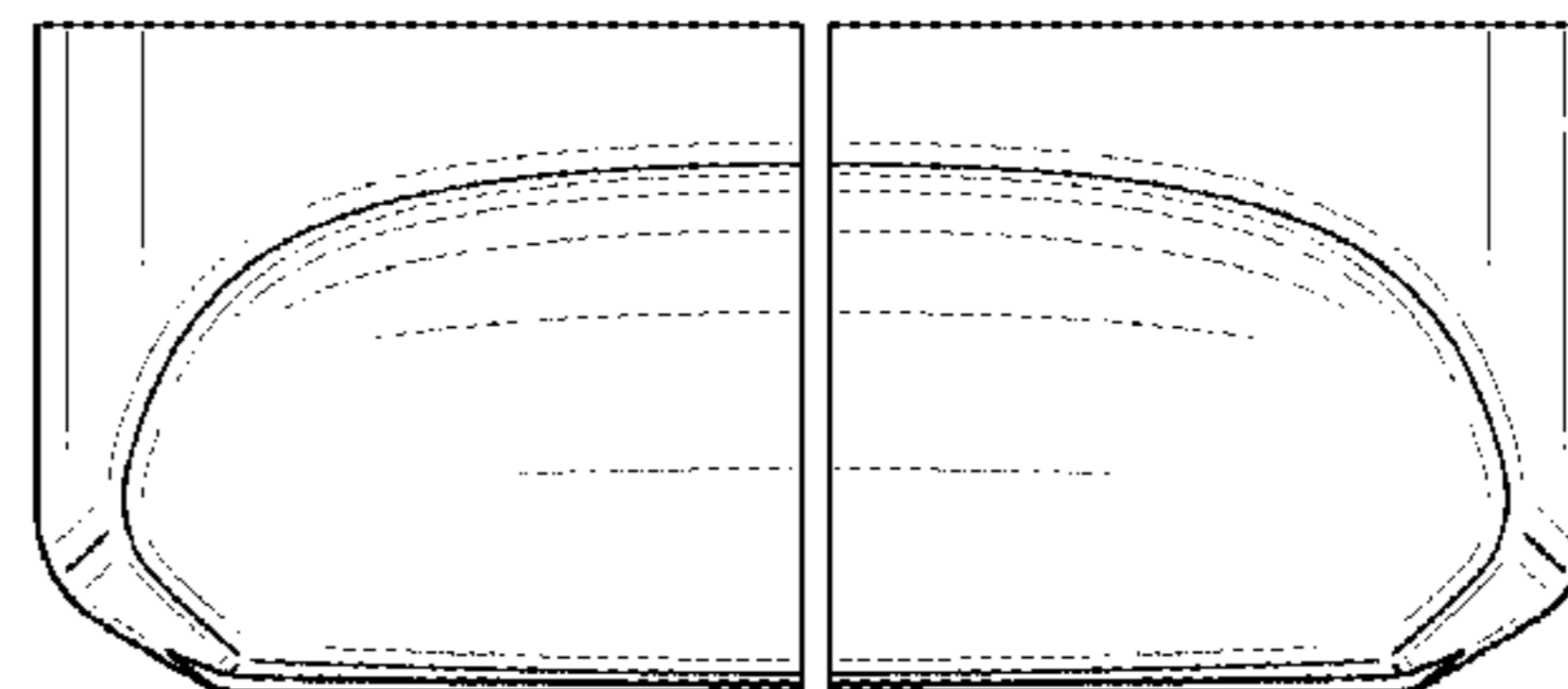
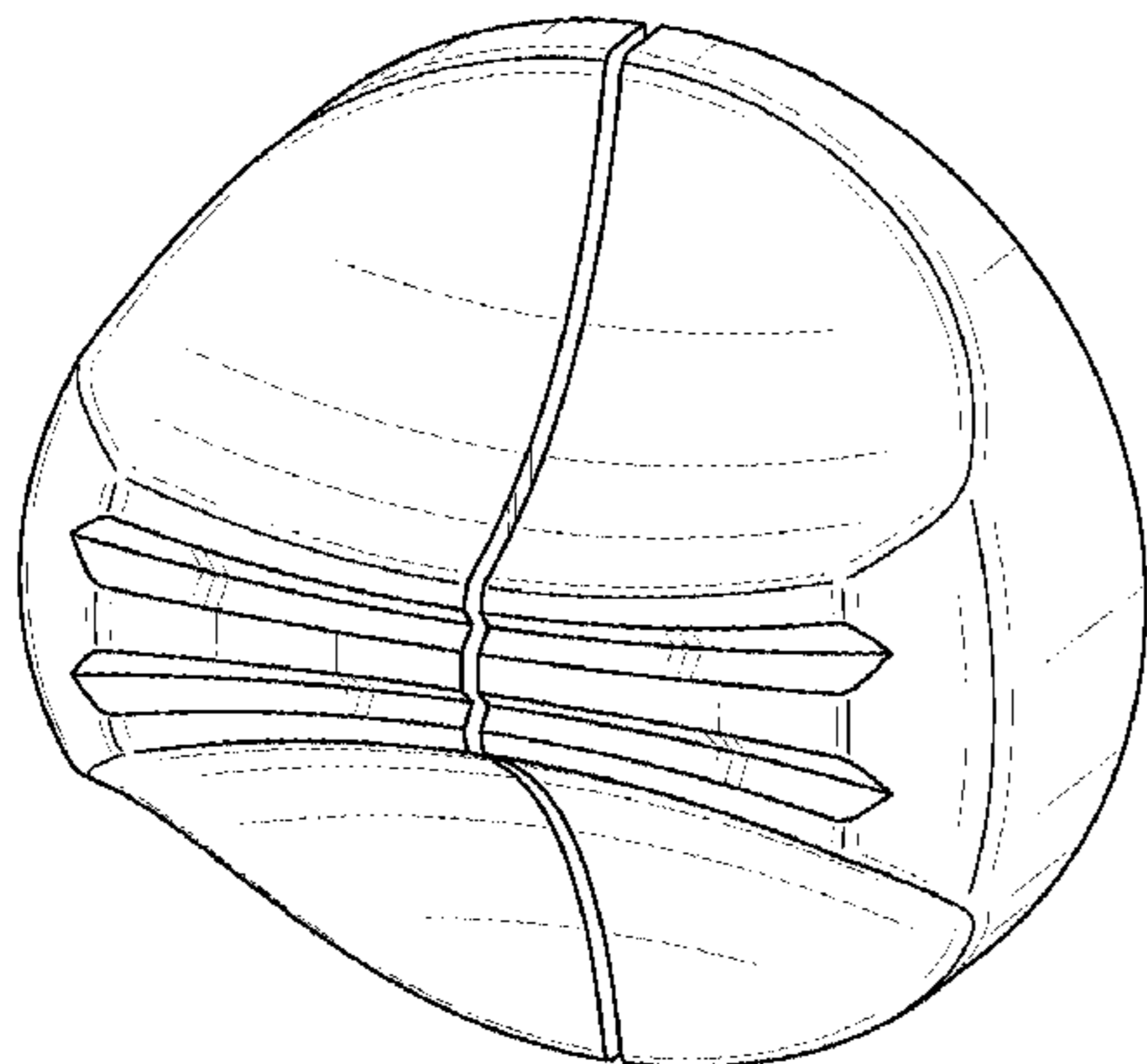

(56)

References Cited

U.S. PATENT DOCUMENTS

D603,022	S *	10/2009	Schonherr	D23/245
D613,669	S *	4/2010	Collins	D12/345
D635,104	S *	3/2011	Louise	D13/174
D749,491	S *	2/2016	Kasparian	D12/345
D816,169	S *	4/2018	Trujillo	D21/333
2004/0107545	A1 *	6/2004	Worrell	G05G 1/10 16/441
2010/0294632	A1 *	11/2010	Reddering	G05G 1/08 200/11 R
2015/0103472	A1 *	4/2015	Oneufer	H01H 71/56 361/605
2017/0316892	A1 *	11/2017	Zhang	H01H 3/12

* cited by examiner

FIG. 1

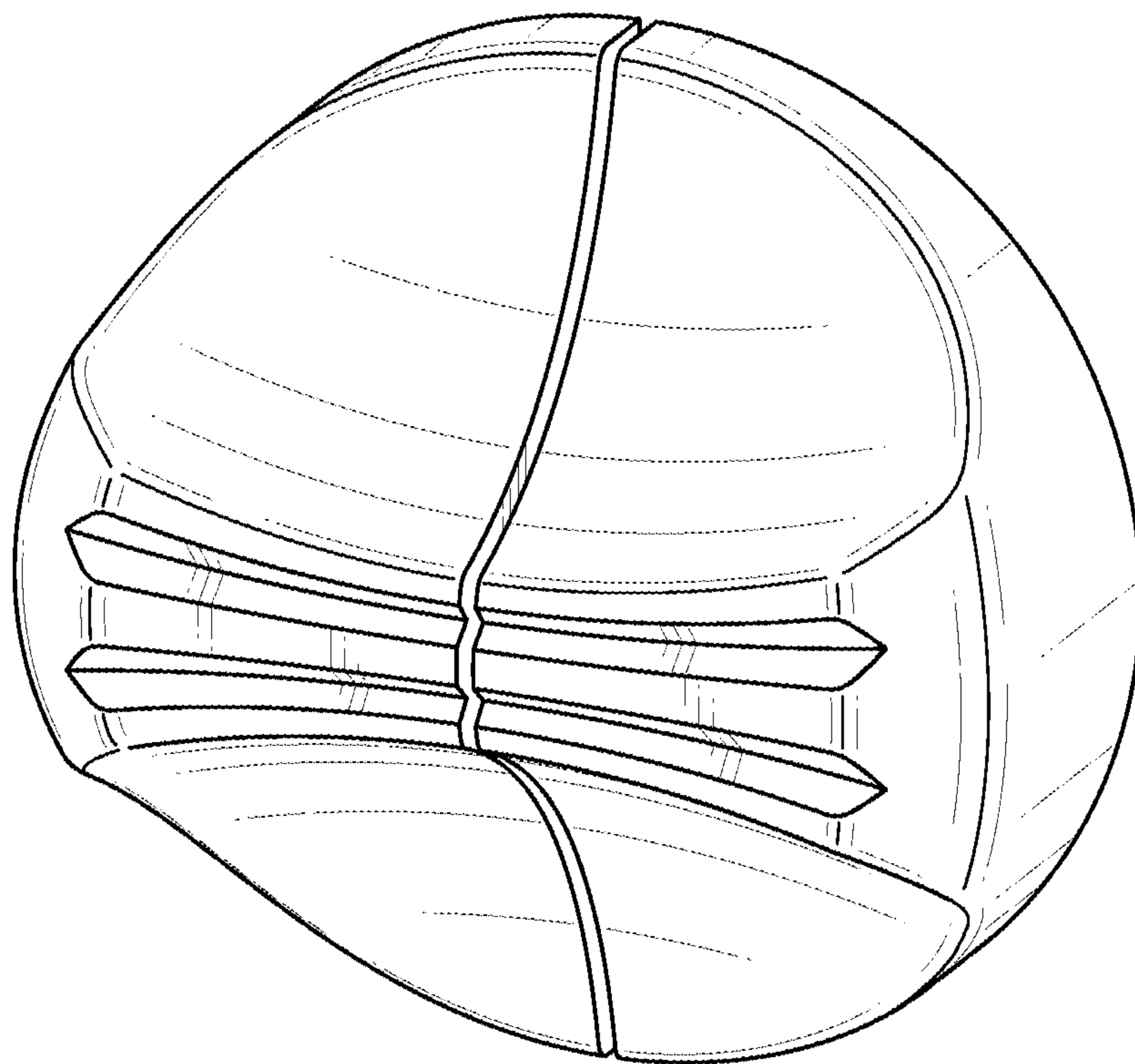

FIG. 2

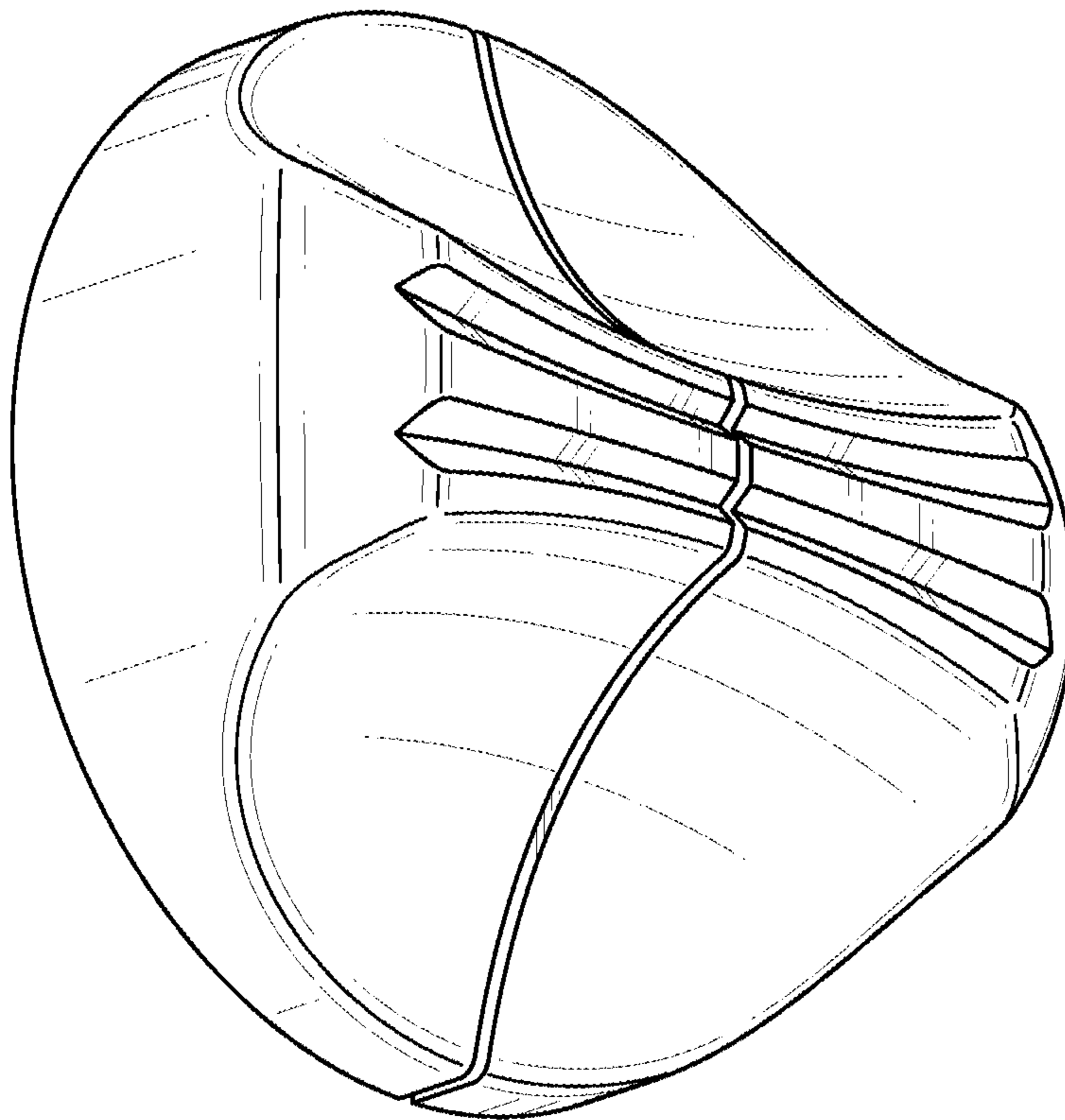

FIG. 3

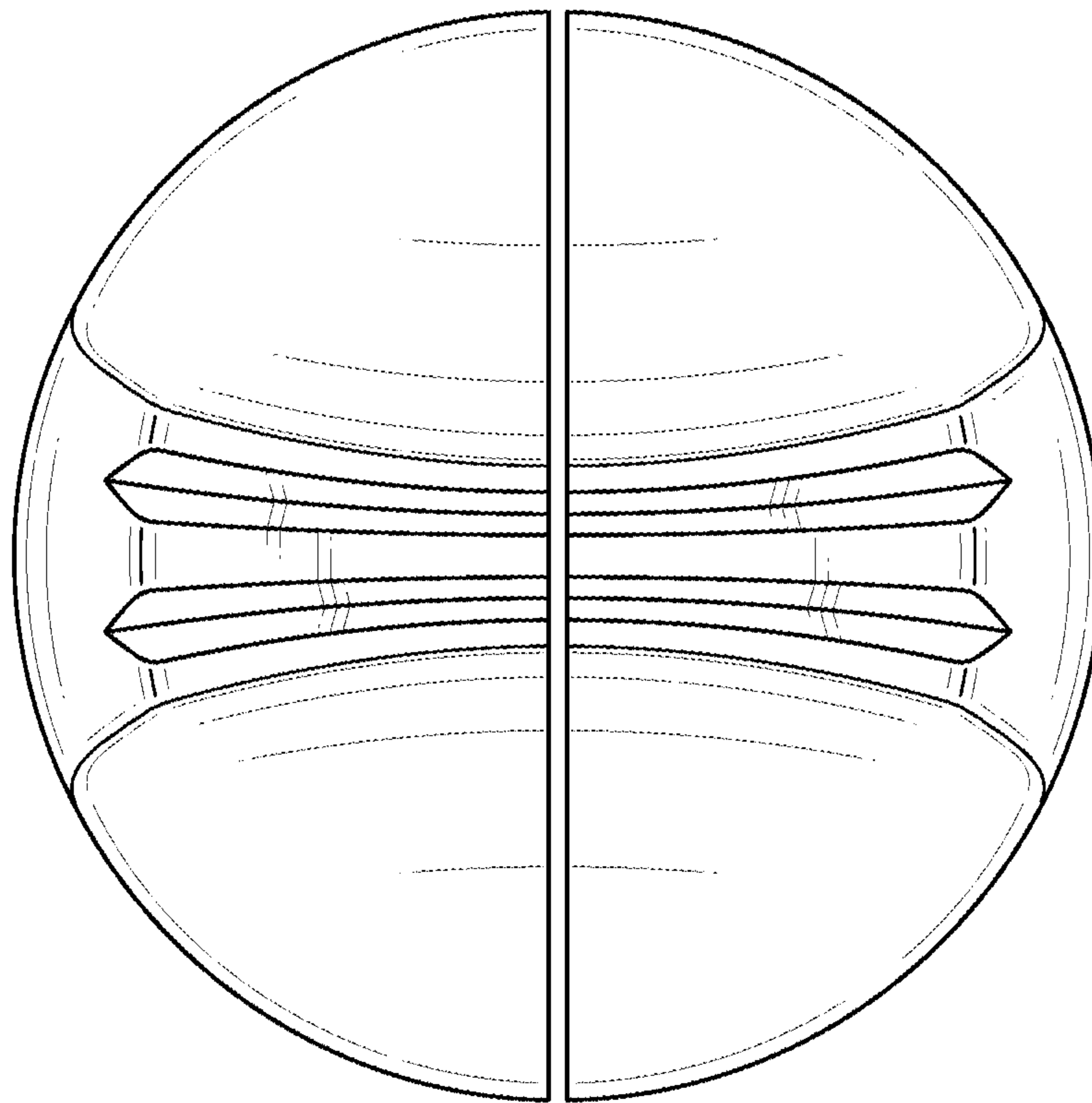

FIG. 4

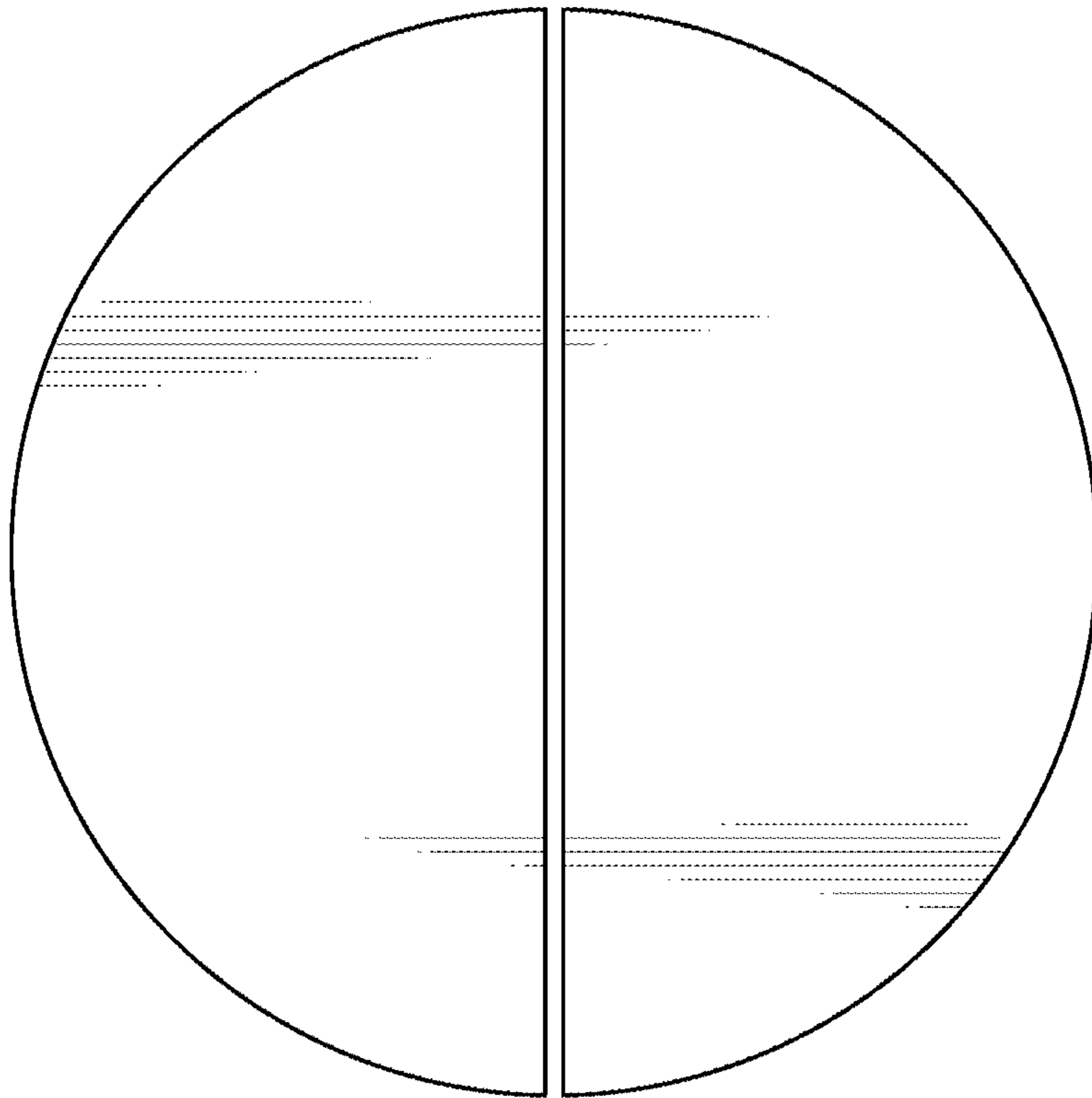

FIG. 5

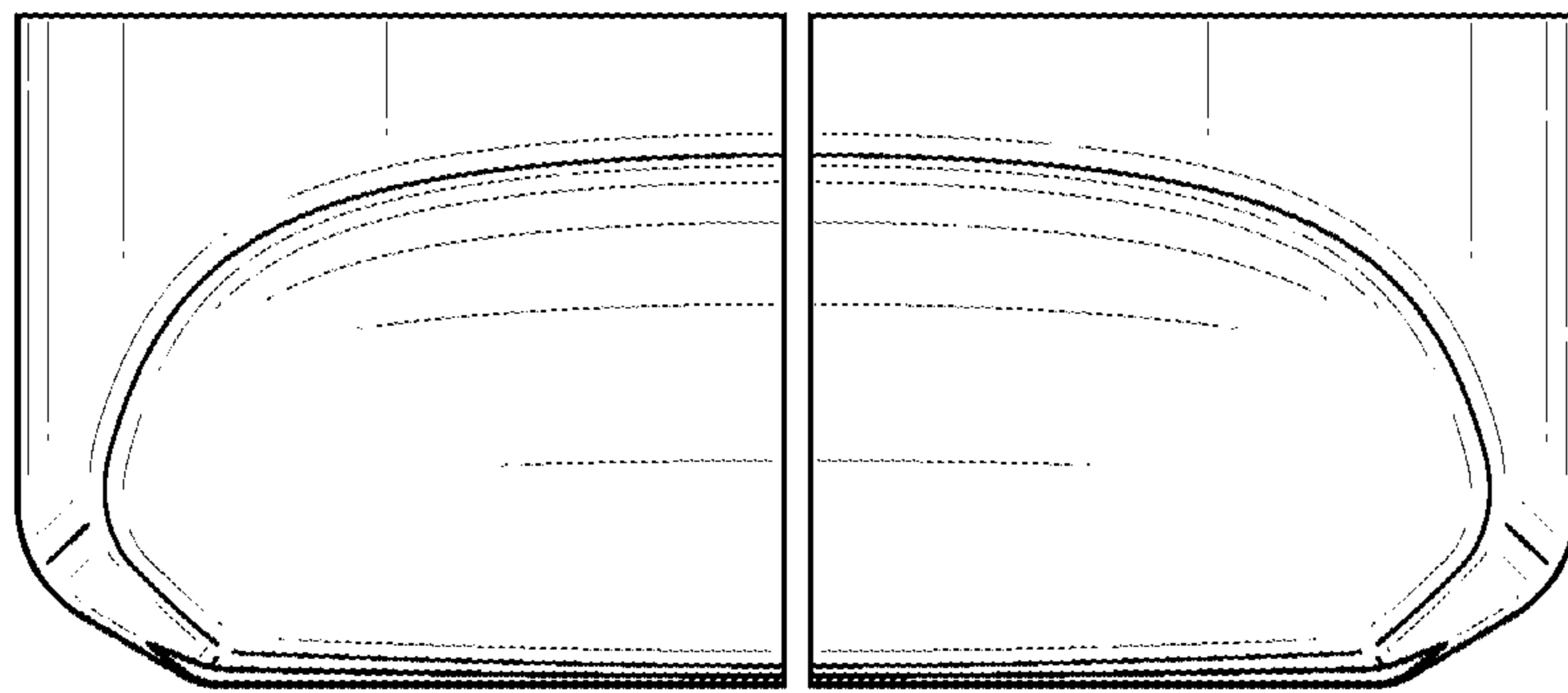

FIG. 6

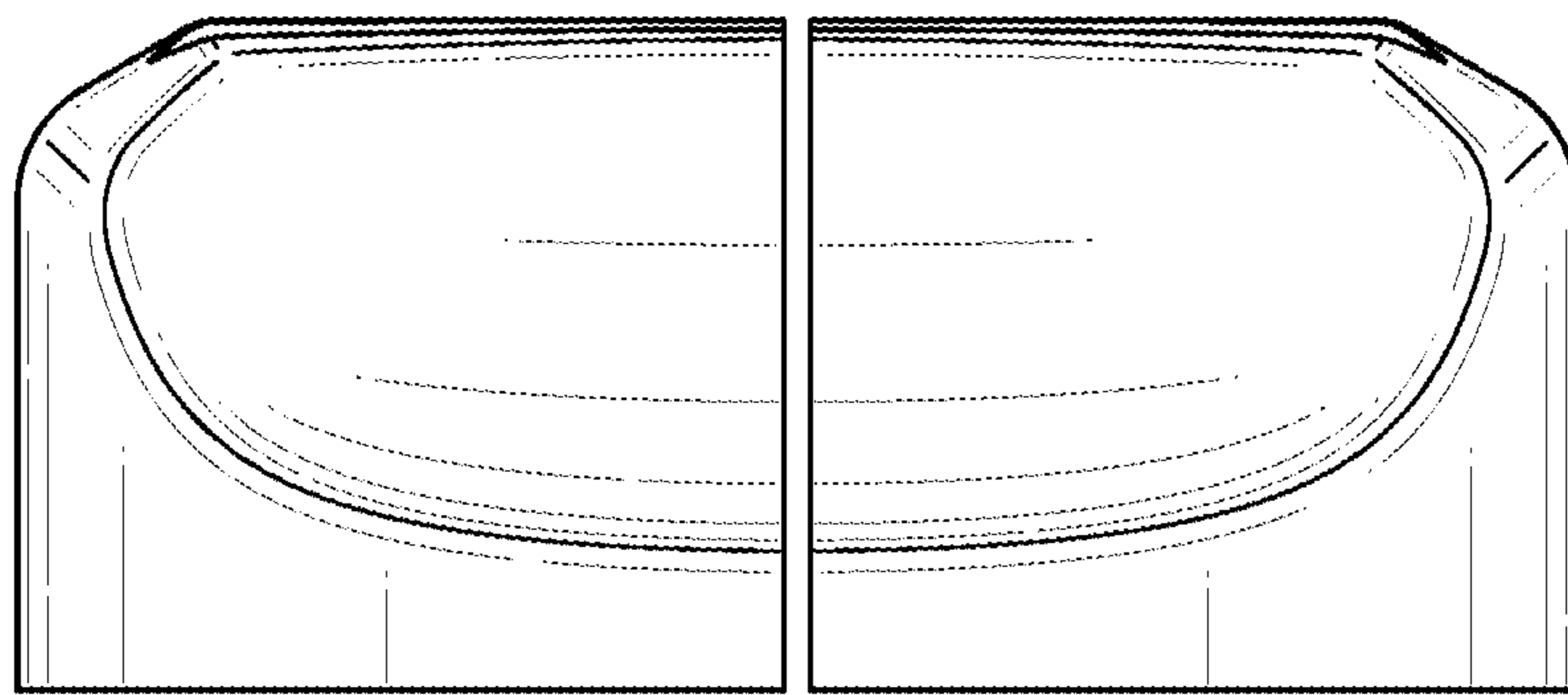

FIG. 7

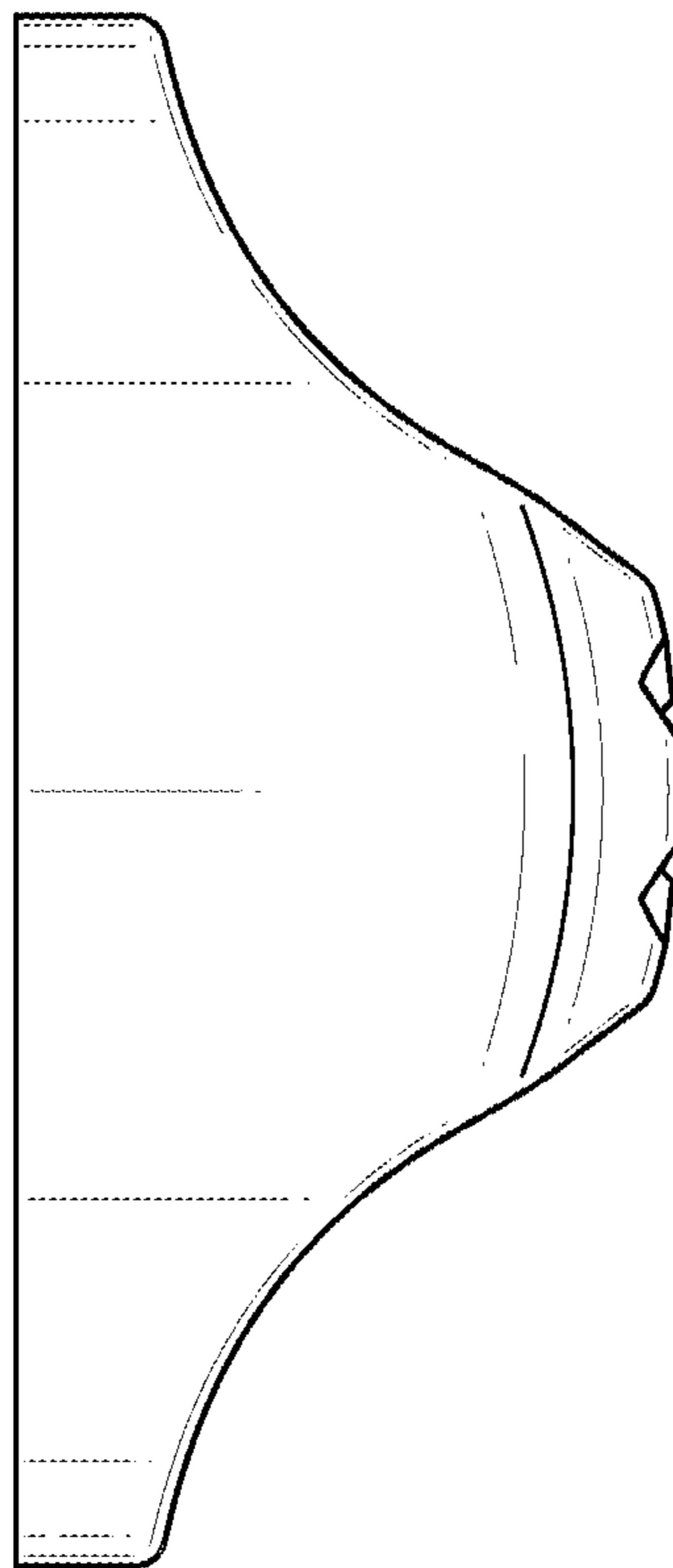

FIG. 8

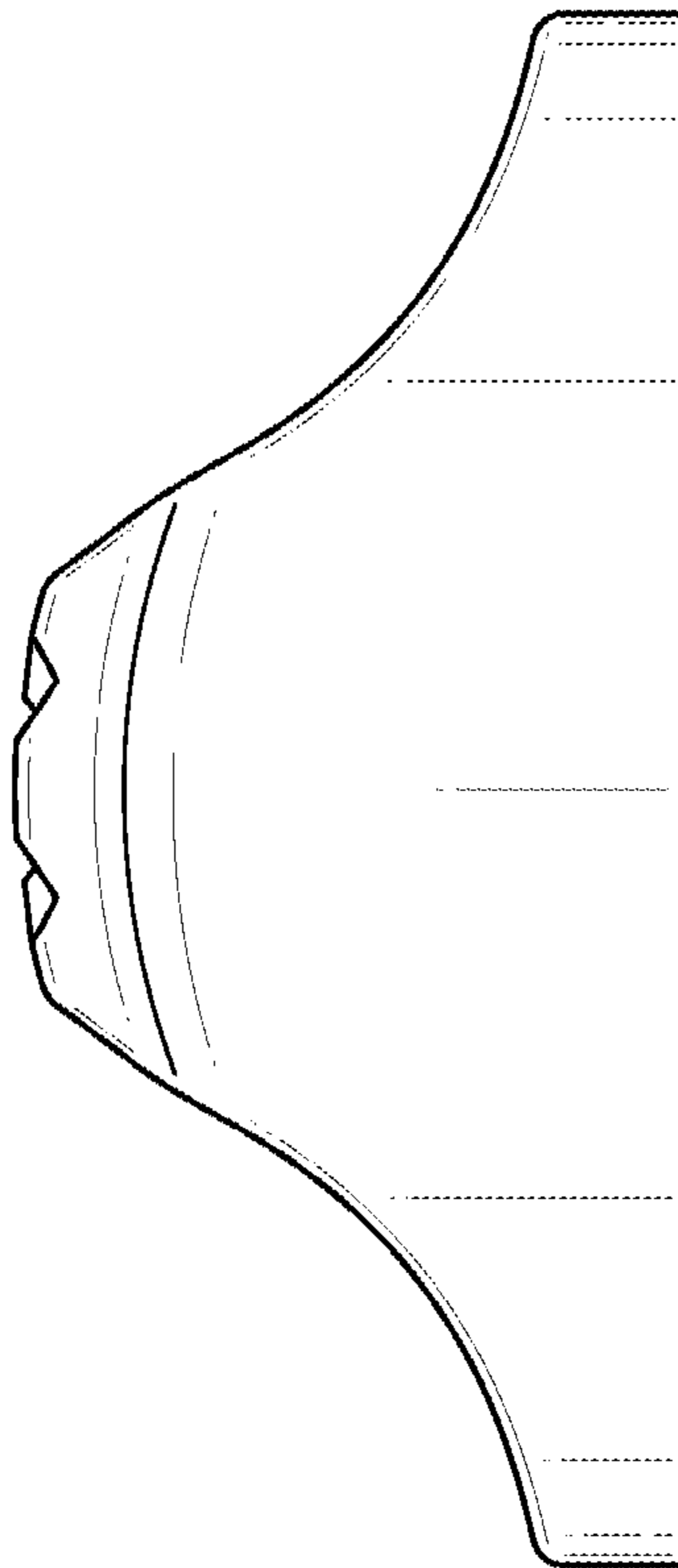

FIG. 9

