



US00D845224S

(12) **United States Design Patent** (10) **Patent No.:** **US D845,224 S**
Kochanek (45) **Date of Patent:** **** Apr. 9, 2019**

- (54) **TIRE TREAD**
- (71) Applicant: **COOPER TIRE & RUBBER COMPANY**, Findlay, OH (US)
- (72) Inventor: **Zachary Kochanek**, Findlay, OH (US)
- (73) Assignee: **COOPER TIRE & RUBBER COMPANY**, Findlay, OH (US)
- (**) Term: **15 Years**
- (21) Appl. No.: **29/622,035**
- (22) Filed: **Oct. 13, 2017**
- (51) **LOC (11) Cl.** **12-15**
- (52) **U.S. Cl.**
USPC **D12/600; D12/579; D12/900**
- (58) **Field of Classification Search**
USPC **D12/544, 545, 574, 579, 580, 594, 596, D12/600, 602, 605**
CPC **B60C 11/11**
See application file for complete search history.

- D736,145 S * 8/2015 Jacobs D12/594
D736,694 S 8/2015 Jacobs
D739,812 S * 9/2015 Hutz D12/600
D741,253 S * 10/2015 Lundgren D12/600
D743,879 S 11/2015 Wang et al.
D743,880 S * 11/2015 Wang D12/600
D748,044 S 1/2016 Schuessler
D753,583 S 4/2016 Hao et al.
D754,592 S 4/2016 Tian
D762,161 S 7/2016 Wang et al.
D763,782 S * 8/2016 Dixon D12/579
D772,796 S 11/2016 Jacobs et al.
D780,103 S * 2/2017 Sareen D12/594
D783,517 S 4/2017 Kuwano

(Continued)

Primary Examiner — Robert M. Spear
(74) *Attorney, Agent, or Firm* — Fay Sharpe LLP

(57) **CLAIM**

The ornamental design for a tire tread, as shown and described.

DESCRIPTION

FIG. 1 is a perspective view of a tire including the tire tread of the present application;
FIG. 2 is a front view thereof;
FIG. 3 is a side view thereof;
FIG. 4 is an enlarged, partial perspective view thereof;
FIG. 5 is an enlarged, partial front view thereof; and,
FIG. 6 is an enlarged, partial side view thereof.
The broken lines and the region between the broken lines defining the inner bead and the sidewall depict subject matter that forms no part of the claimed tire tread design, and are included for the purpose of illustrating the full tire. Likewise, the tire interior forms no part of the claim. The tread pattern is understood to repeat throughout the circumference of the tire. Due to the symmetrical design of the tire tread, the other side view is identical to the illustrated side view.

1 Claim, 6 Drawing Sheets

(56) **References Cited**

U.S. PATENT DOCUMENTS

- 6,415,835 B1 7/2002 Heinen
D462,049 S 8/2002 Takahashi et al.
6,986,372 B2 1/2006 Below
7,195,044 B2 3/2007 Maxwell et al.
D549,156 S * 8/2007 Umstot D12/512
D569,789 S 5/2008 Park
7,543,617 B2 6/2009 Matsumoto
D628,958 S 12/2010 Fleckner
D651,165 S 12/2011 Grote
D667,778 S 9/2012 Drake
8,393,365 B2 3/2013 Janesh et al.
D684,525 S 6/2013 Kuwano
D713,329 S * 9/2014 Dixon D12/579
D725,030 S 3/2015 Raatikainen et al.
D732,467 S * 6/2015 Schimmoeller D12/600
D734,710 S 7/2015 Jacobs

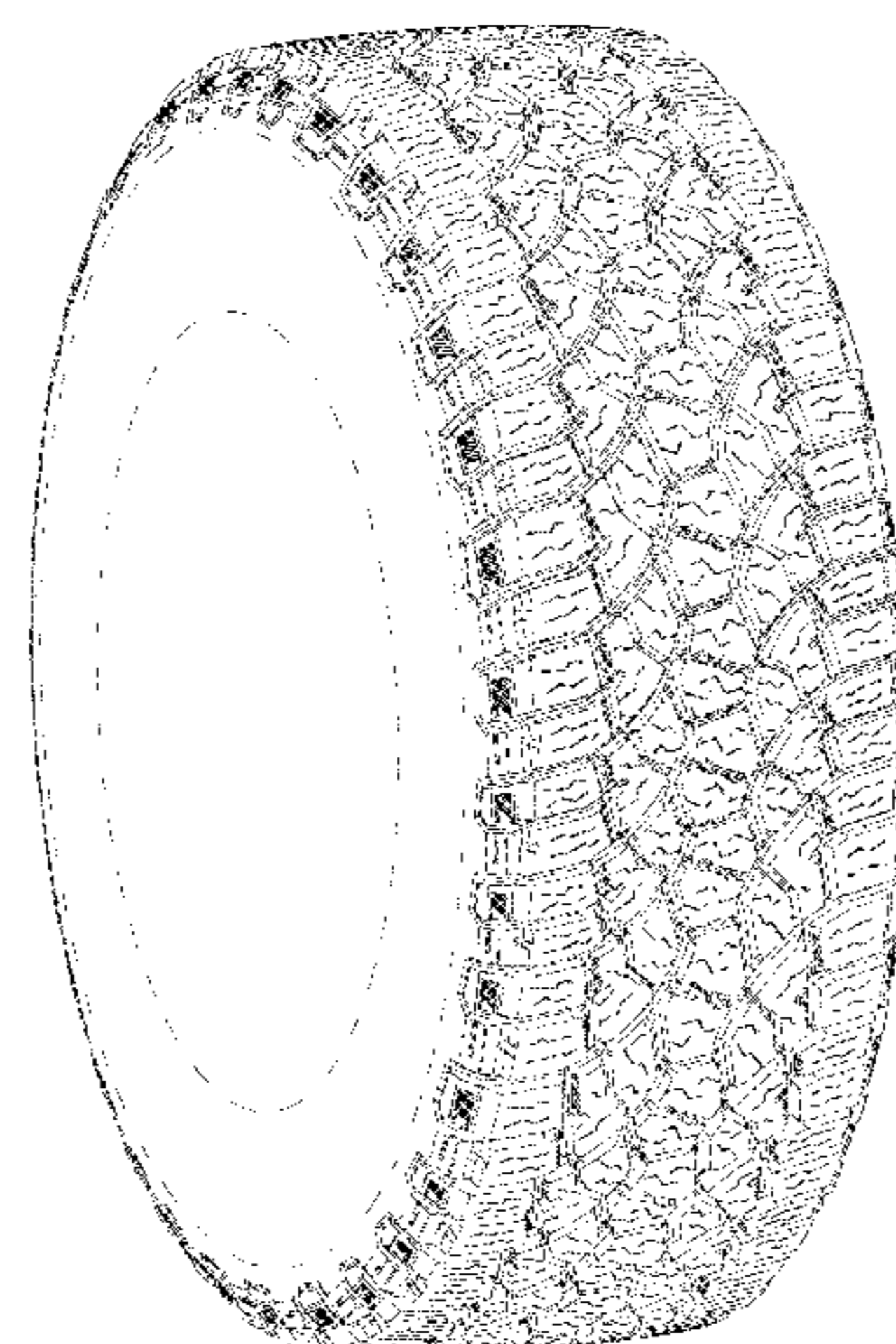

(56)

References Cited

U.S. PATENT DOCUMENTS

D784,250 S	4/2017	Kuwano
D784,918 S	4/2017	Liu
D786,186 S	5/2017	Kuwano
2014/0360641 A1	12/2014	Jacobs

* cited by examiner

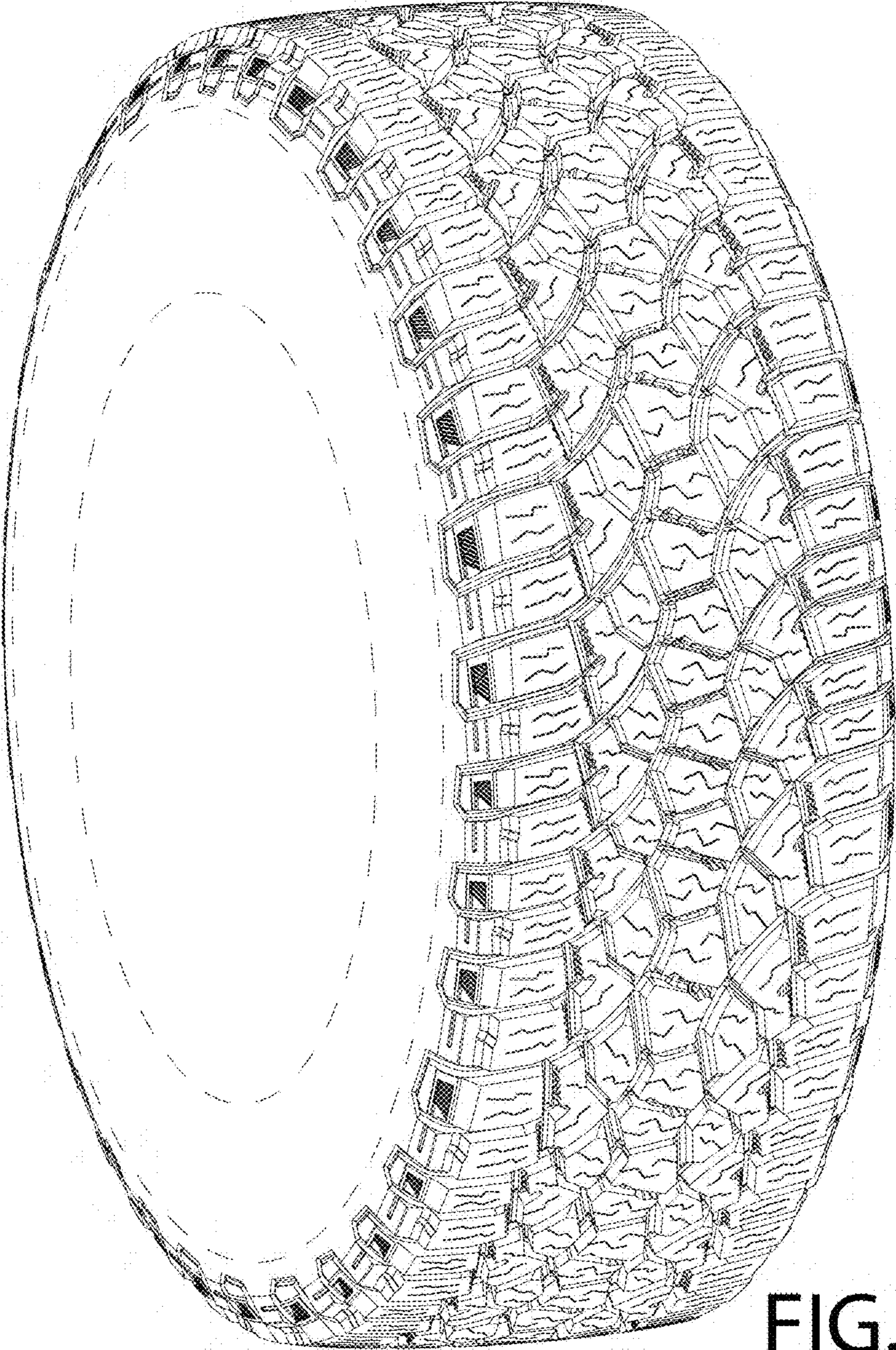

FIG. 1

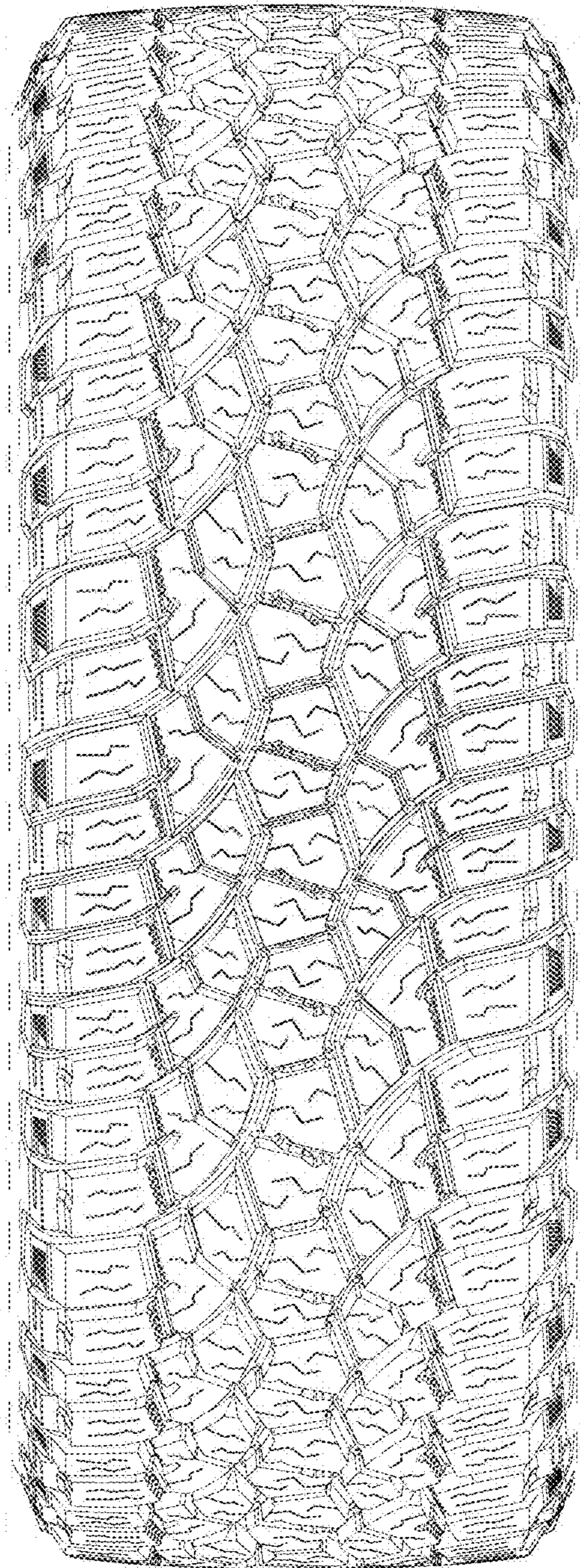

FIG.2

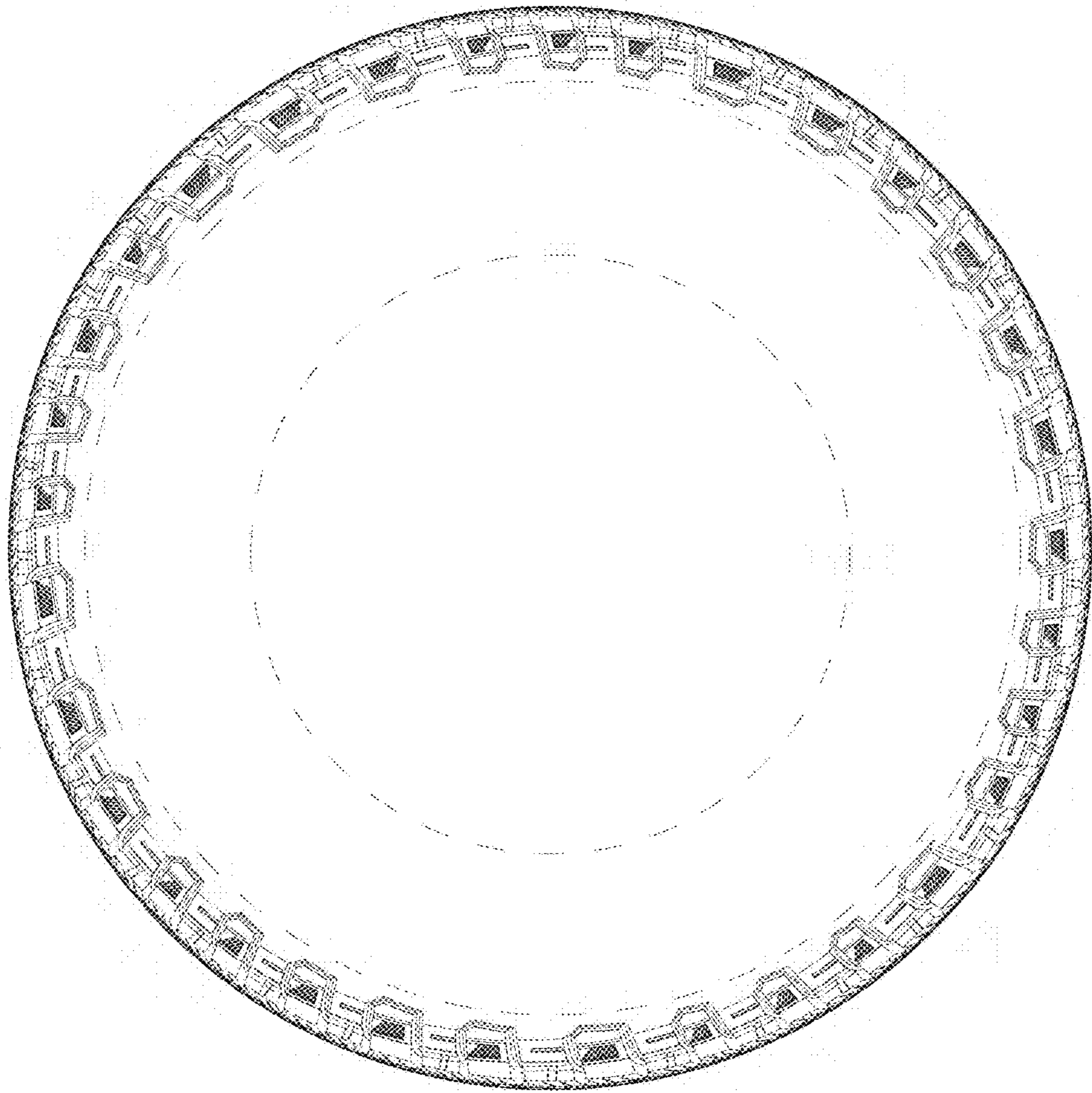

FIG.3

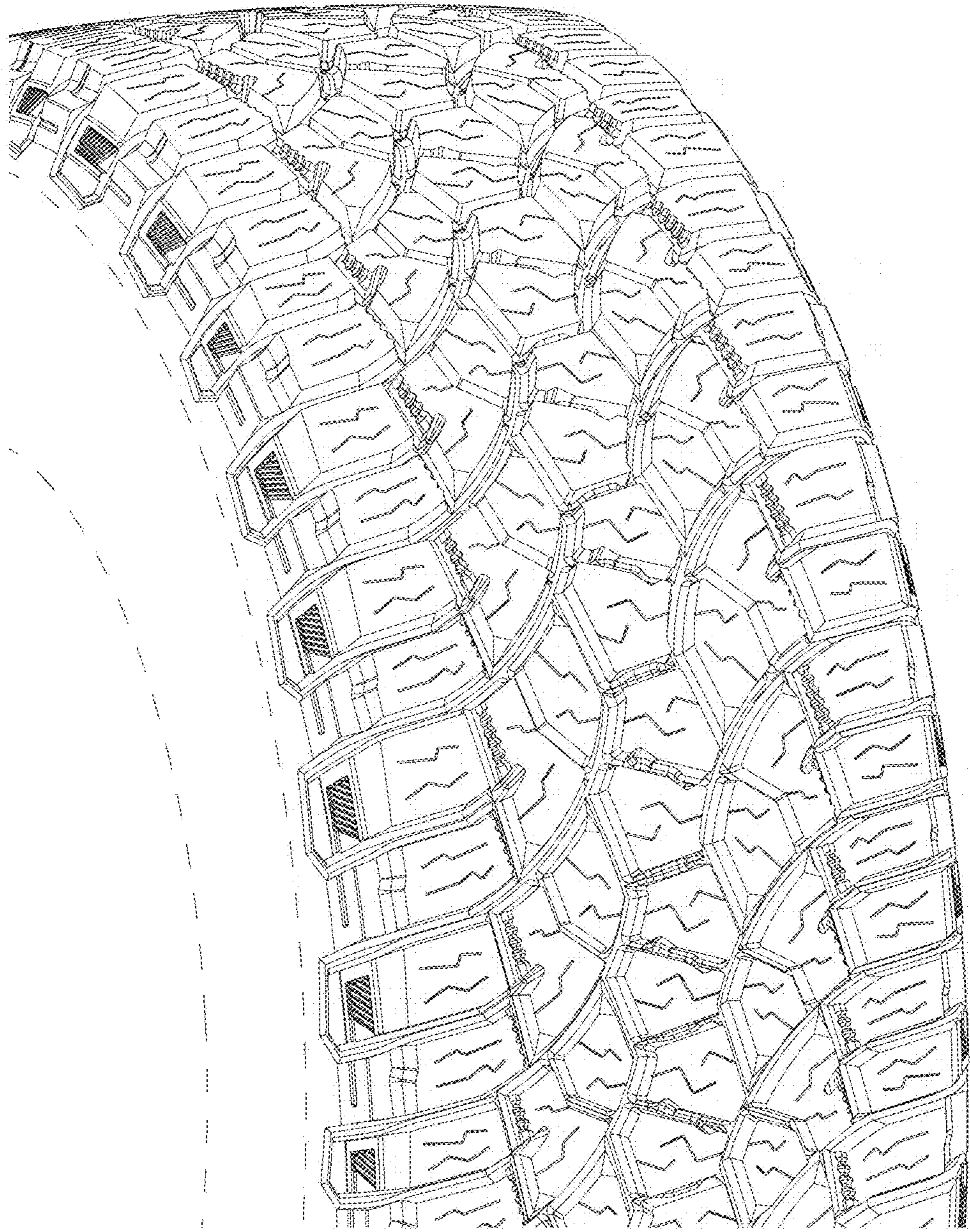

FIG.4

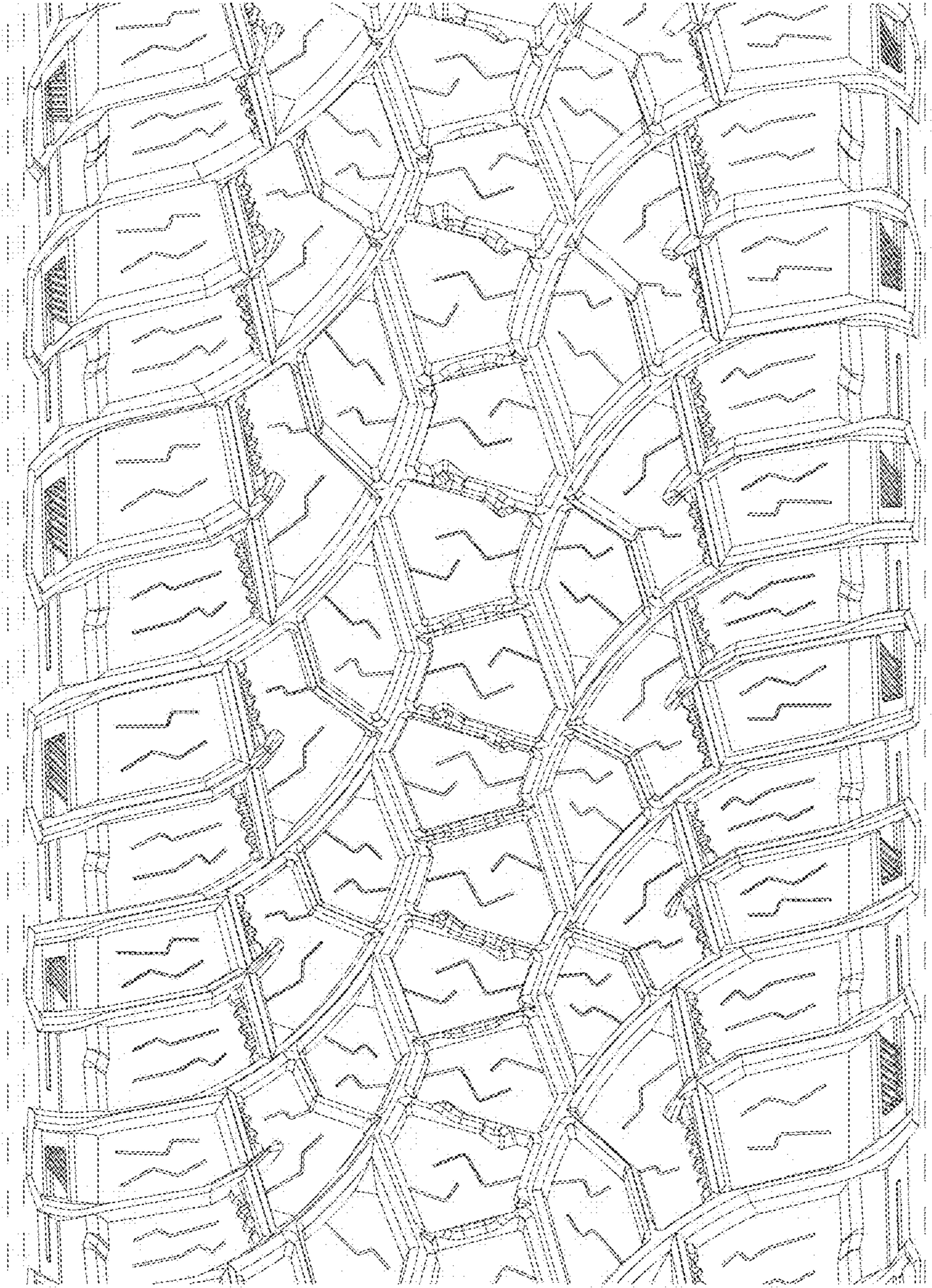

FIG.5

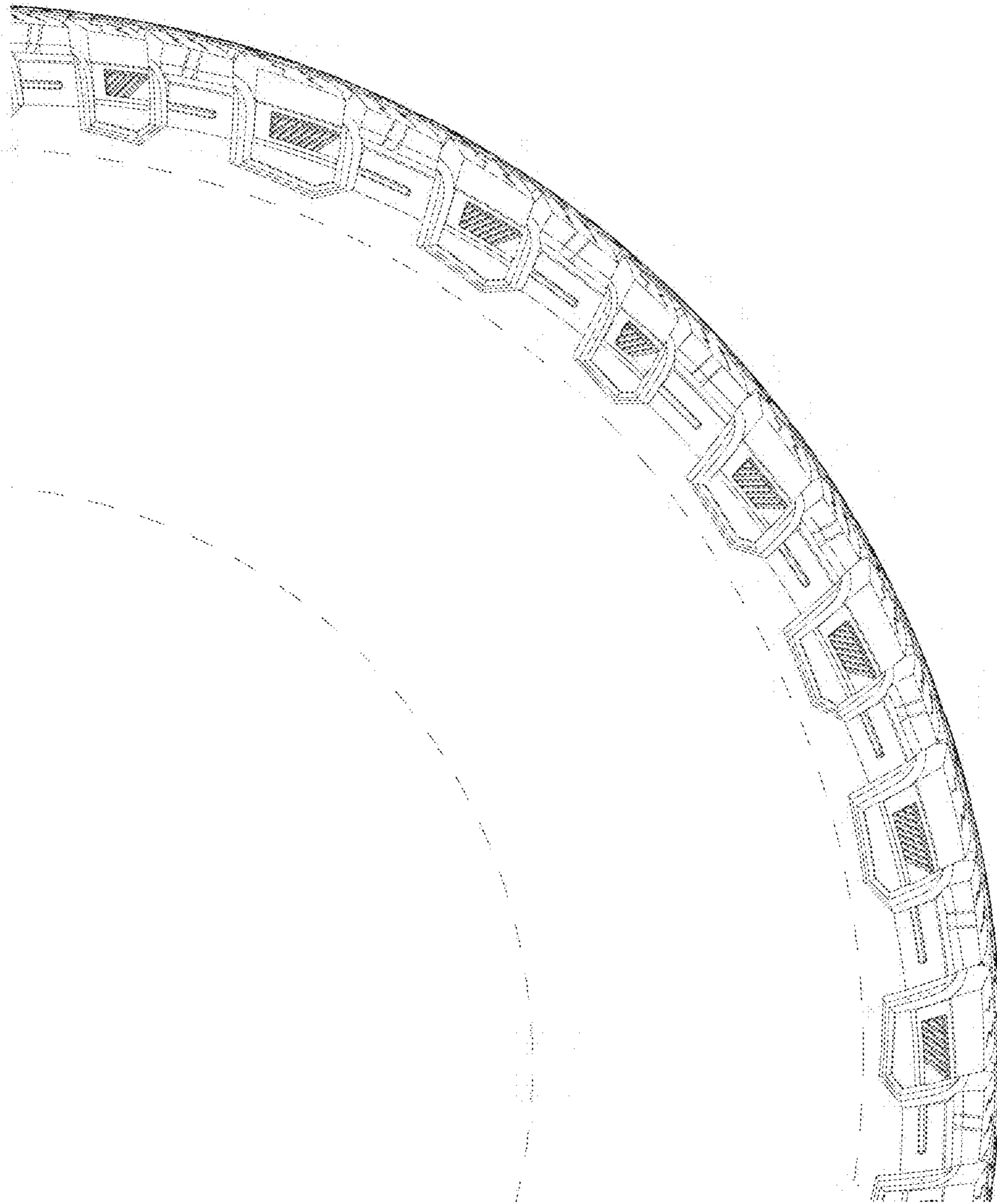

FIG.6