



US00D845221S

(12) **United States Design Patent**
Wang et al.

(10) **Patent No.:** **US D845,221 S**

(45) **Date of Patent:** **** Apr. 9, 2019**

(54) **TIRE**

(71) Applicant: **Shandong Linglong Tyre Co., Ltd.,**
Zhaoyuan (CN)

(72) Inventors: **Feng Wang, Zhaoyuan (CN); Jingjing Liu, Zhaoyuan (CN); Xueling Zhang, Laizhou (CN); Hongling Feng, Heze (CN); Xiaogang Ma, Zhaoyuan (CN); Haitao Sui, Zhaoyuan (CN)**

(73) Assignee: **Shandong Linglong Tyre Co., Ltd.,**
Zhaoyuan (CN)

(**) Term: **15 Years**

(21) Appl. No.: **29/639,078**

(22) Filed: **Mar. 2, 2018**

(51) **LOC (11) Cl.** **12-15**

(52) **U.S. Cl.**
USPC **D12/594**

(58) **Field of Classification Search**
USPC D12/576, 579, 594, 595, 596, 597, 600, D12/601
CPC B60C 11/0306; B60C 11/11; B60C 11/032
See application file for complete search history.

(56) **References Cited**

U.S. PATENT DOCUMENTS

D384,608 S * 10/1997 Schuster D12/594

D414,449 S * 9/1999 Schuster D12/594
D505,387 S * 5/2005 Nonaka D12/579
D537,032 S * 2/2007 Lebreton D12/600
D637,148 S * 5/2011 Tamura D12/579
D637,549 S * 5/2011 Kojima D12/579
D638,351 S * 5/2011 Fujioka D12/579
D644,985 S * 9/2011 Fujioka D12/600
D647,036 S * 10/2011 Yamaguchi D12/588
D648,673 S * 11/2011 Koog D12/600
D675,981 S * 2/2013 Kuwahara D12/600
D766,171 S * 9/2016 Fujioka D12/600
D783,518 S * 4/2017 Conzett D12/600
D804,401 S * 12/2017 Scheifele D12/604

* cited by examiner

Primary Examiner — Robert M. Spear

(74) *Attorney, Agent, or Firm* — W&K IP

(57) **CLAIM**

The ornamental design for a tire, as shown and described.

DESCRIPTION

FIG. 1 is a perspective view of a tire;
FIG. 2 is a front view thereof;
FIG. 3 is a left side view thereof; and,
FIG. 4 is a detailed view thereof.

1 Claim, 4 Drawing Sheets

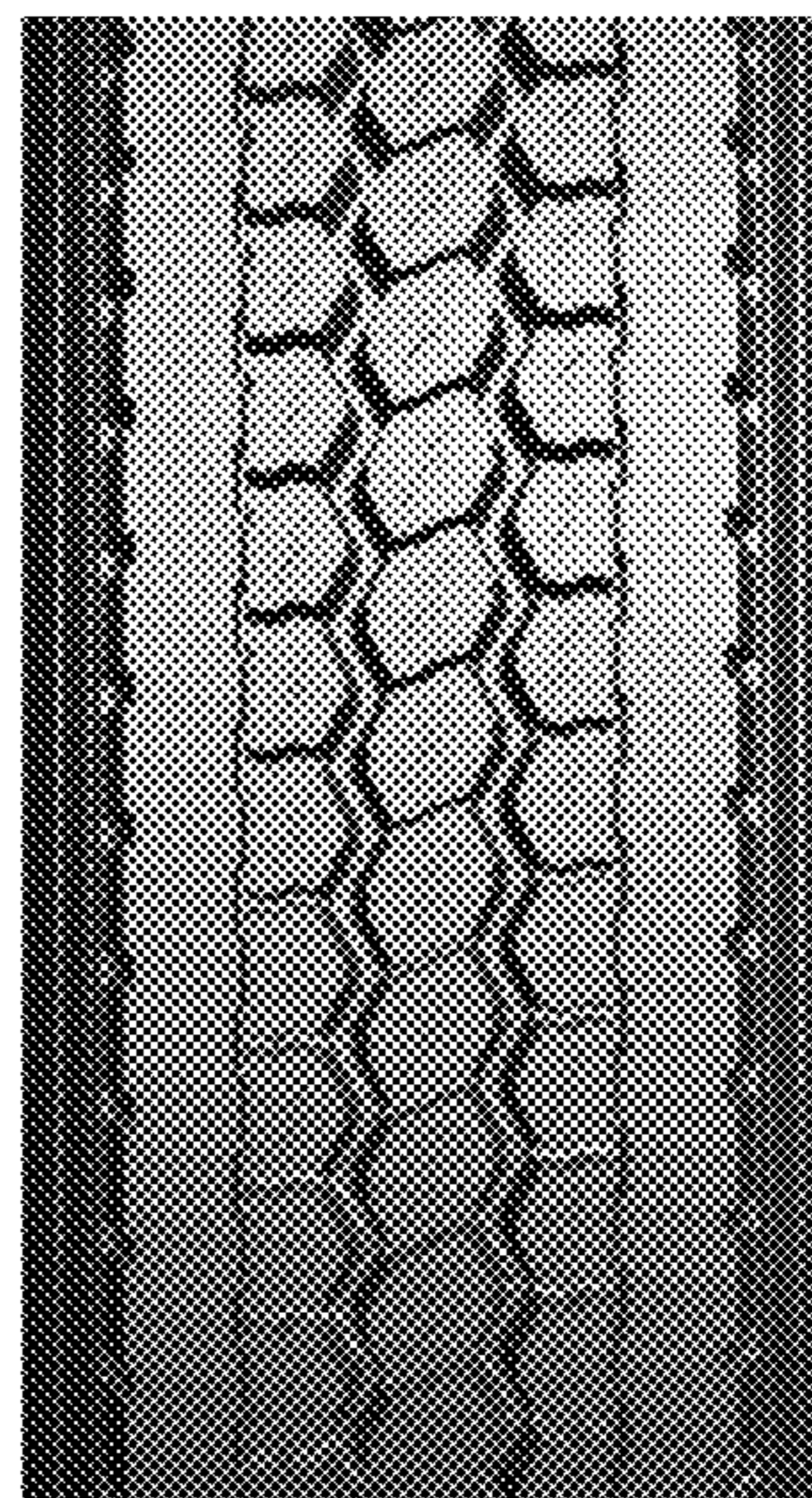



FIG. 1

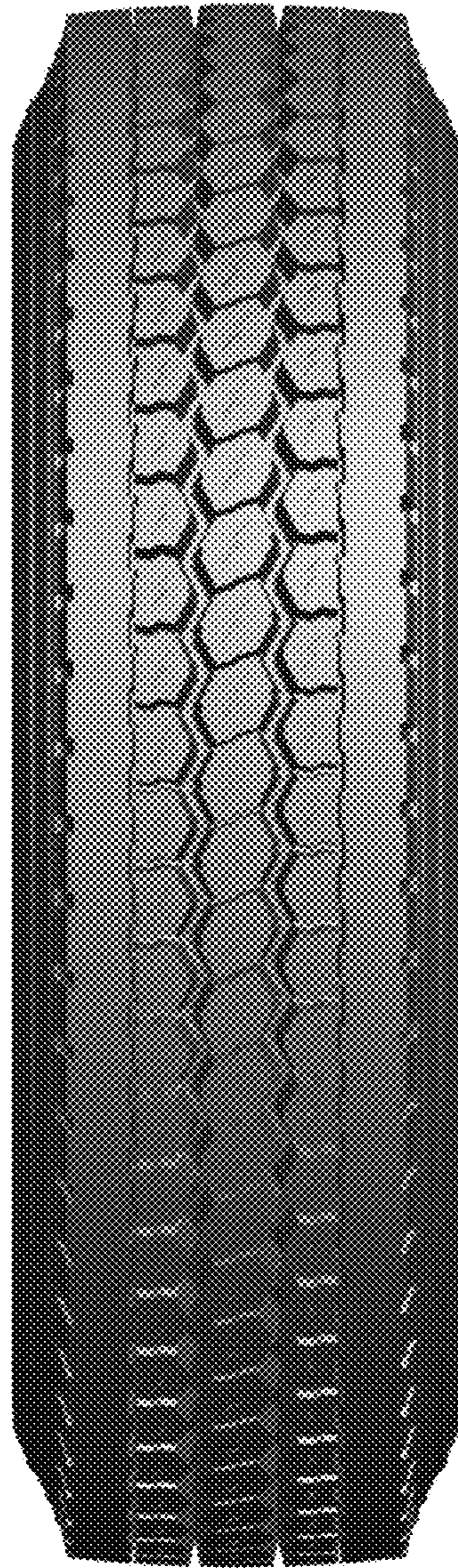

FIG.2



FIG.3

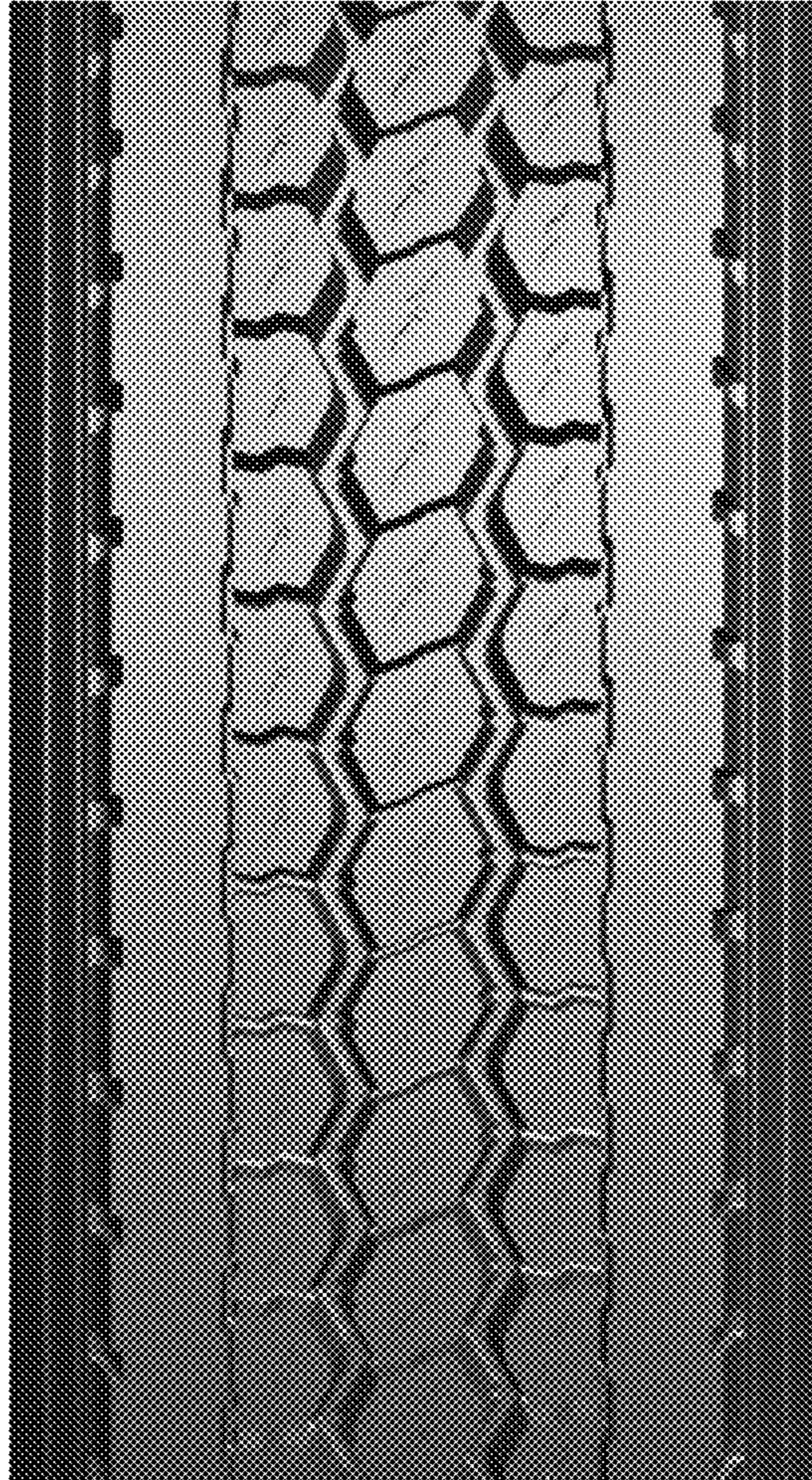

FIG.4