



US00D845219S

(12) **United States Design Patent**
Schiavolin et al.

(10) **Patent No.:** **US D845,219 S**

(45) **Date of Patent:** **** Apr. 9, 2019**

- (54) **MOTORCYCLE TIRE**
- (71) Applicant: **Pirelli Tyre S.p.A.**, Milan (IT)
- (72) Inventors: **Andrea Schiavolin**, Milan (IT);
Pierangelo Misani, Milan (IT)
- (73) Assignee: **PIRELLI TYRE S.P.A.**, Milan (IT)
- (**) Term: **15 Years**

D577,656 S *	9/2008	Sueishi	D12/536
D595,637 S *	7/2009	Sueishi	D12/536
D648,260 S *	11/2011	Ishida	D12/536
D685,722 S *	7/2013	Hikita	D12/536
D686,564 S *	7/2013	Hikita	D12/571
D724,006 S *	3/2015	Kato	D12/535
D811,318 S *	2/2018	Oba	D12/571
D819,553 S *	6/2018	Schiavolin	D12/571
D826,842 S *	8/2018	Sueishi	D12/571
D826,843 S *	8/2018	Shirakami	D12/571

* cited by examiner

- (21) Appl. No.: **29/644,898**
- (22) Filed: **Apr. 20, 2018**

Related U.S. Application Data

- (62) Division of application No. 29/582,451, filed on Oct. 27, 2016, now Pat. No. Des. 819,553.

Foreign Application Priority Data

- Apr. 29, 2016 (EM) 003101674-0002
- Apr. 29, 2016 (EM) 003101674-0004

- (51) **LOC (11) Cl.** **12-15**
- (52) **U.S. Cl.**

USPC **D12/571**

- (58) **Field of Classification Search**
- USPC D12/568-603
- CPC .. B60C 11/0306; B60C 11/0311; B60C 11/11;
B60C 2200/10
- See application file for complete search history.

(56) **References Cited**

U.S. PATENT DOCUMENTS

- D332,766 S * 1/1993 Marui D12/536
- D340,424 S * 10/1993 Kawajiri D12/571

Primary Examiner — George D. Kirschbaum
Assistant Examiner — Joseph J Kukella
 (74) *Attorney, Agent, or Firm* — Finnegan, Henderson,
 Farabow, Garrett & Dunner, L.L.P.

(57) **CLAIM**

The ornamental design for a motorcycle tire, as shown and described.

DESCRIPTION

FIG. 1 is a top, front, right perspective view of a motorcycle tire, showing our new design, it being understood that the tread pattern is repeated throughout the circumference of the tire;

FIG. 2 is a front elevation view thereof;

FIG. 3 is a right side view thereof;

FIG. 4 is a left side view thereof; and,

FIG. 5 is an enlarged front perspective view as indicated in FIG. 1.

The portions depicted in broken lines of uneven length define the unclaimed boundary of the claimed design. The portions in broken lines of even length depict portions of the motorcycle tire that form no part of the claimed design.

1 Claim, 5 Drawing Sheets

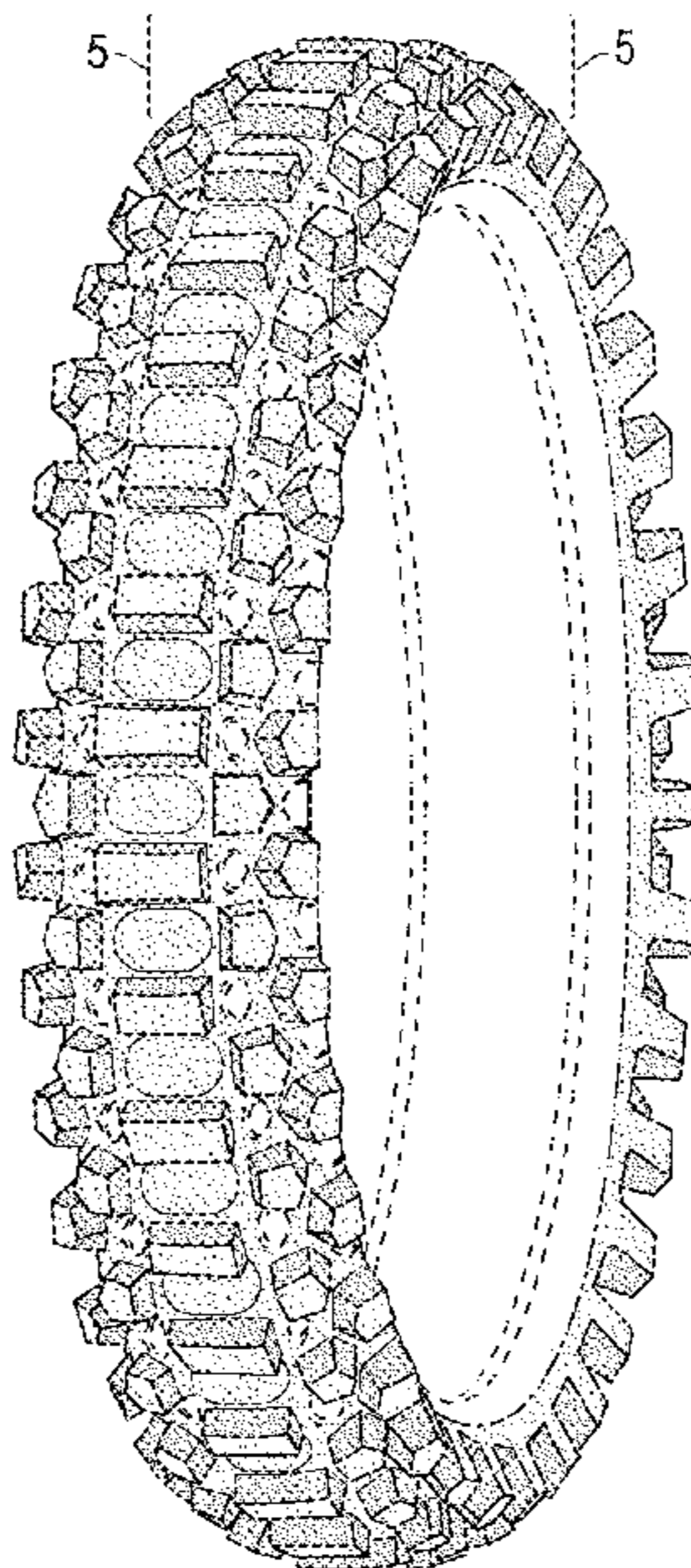

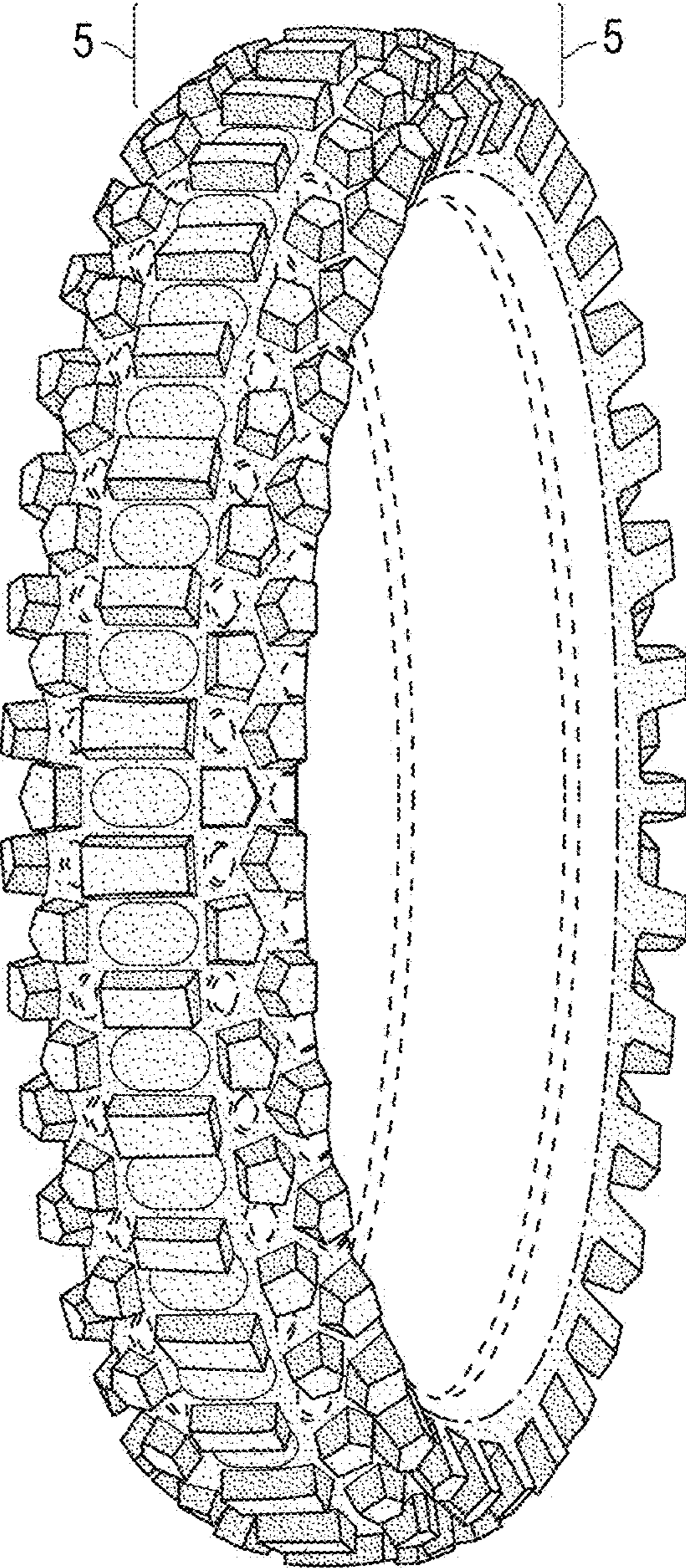

FIG. 1

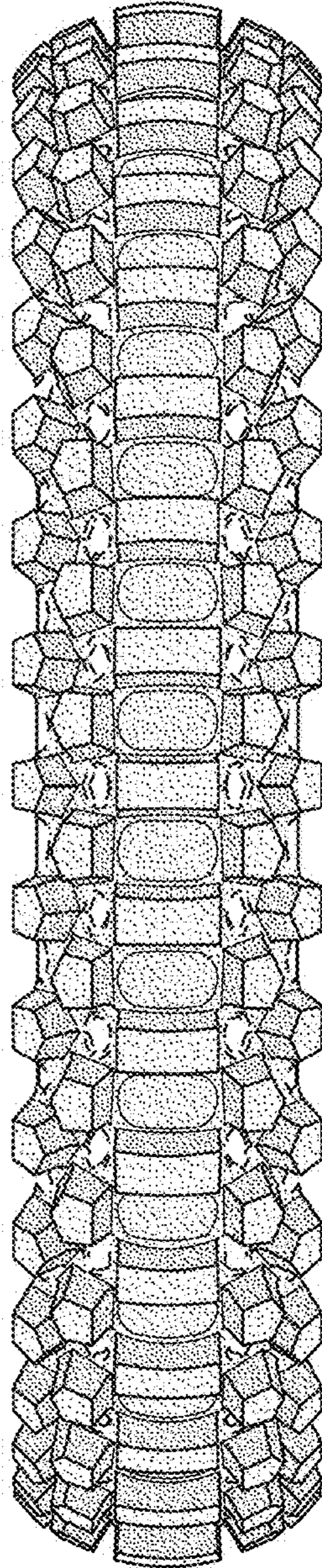

FIG. 2

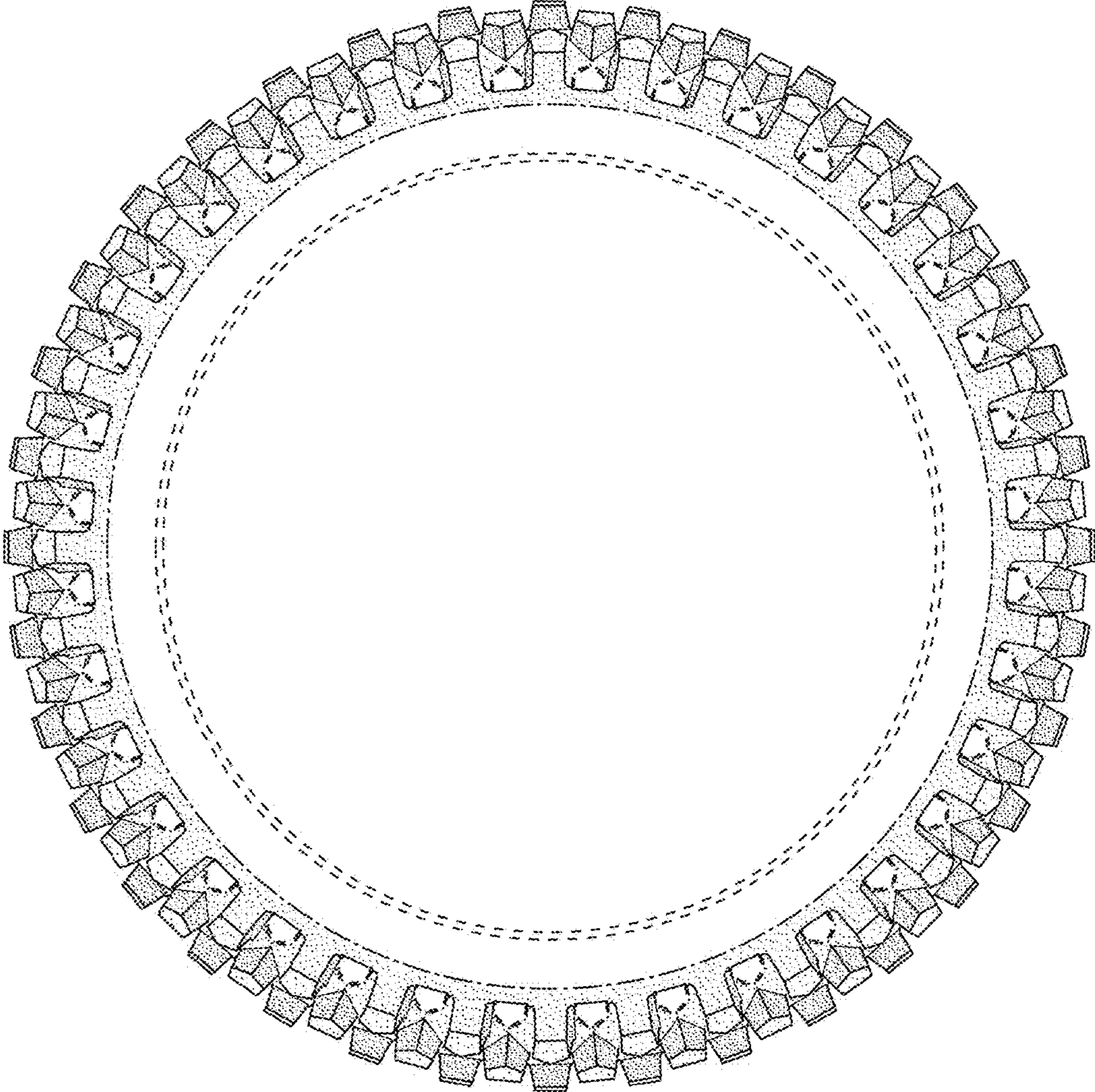

FIG. 3

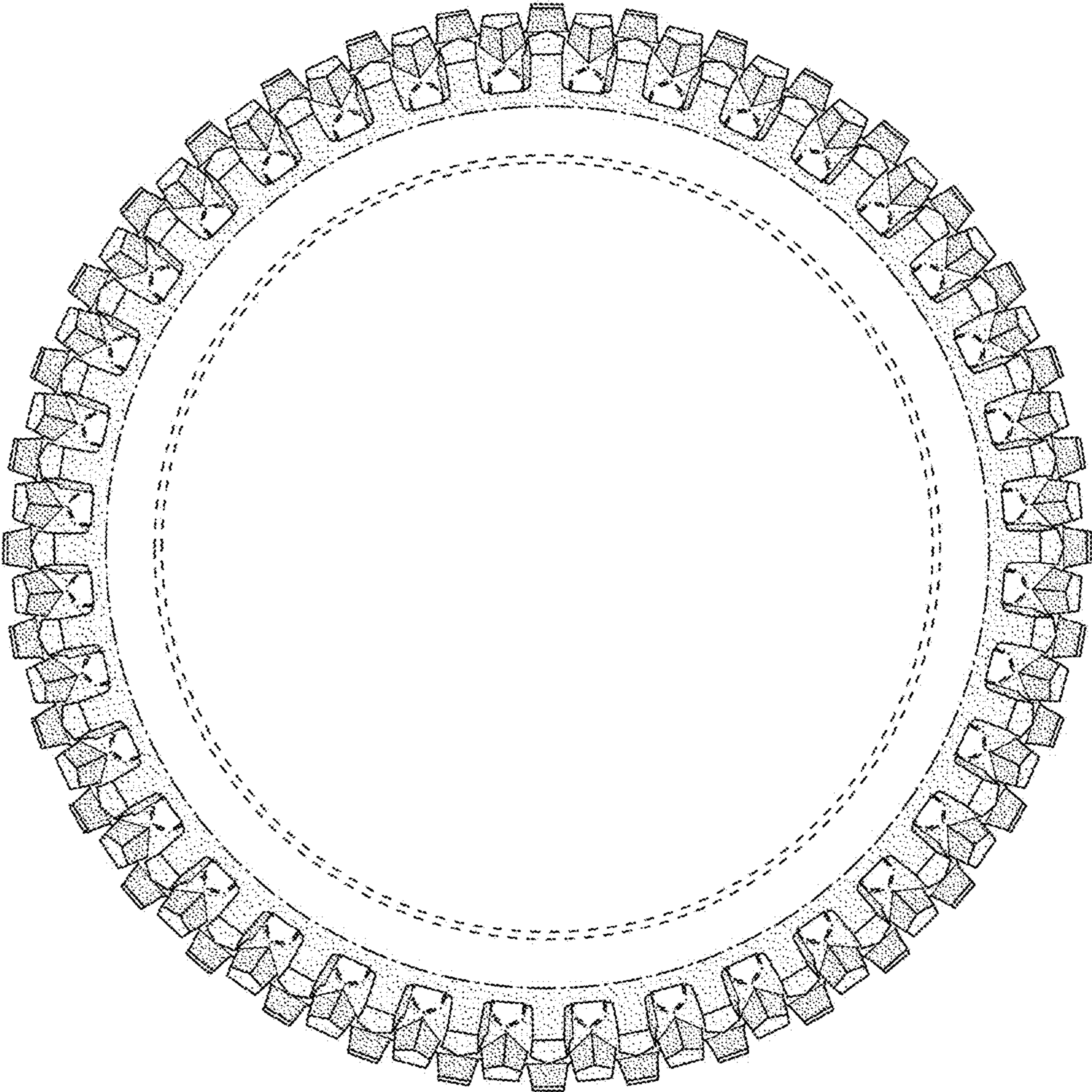

FIG. 4

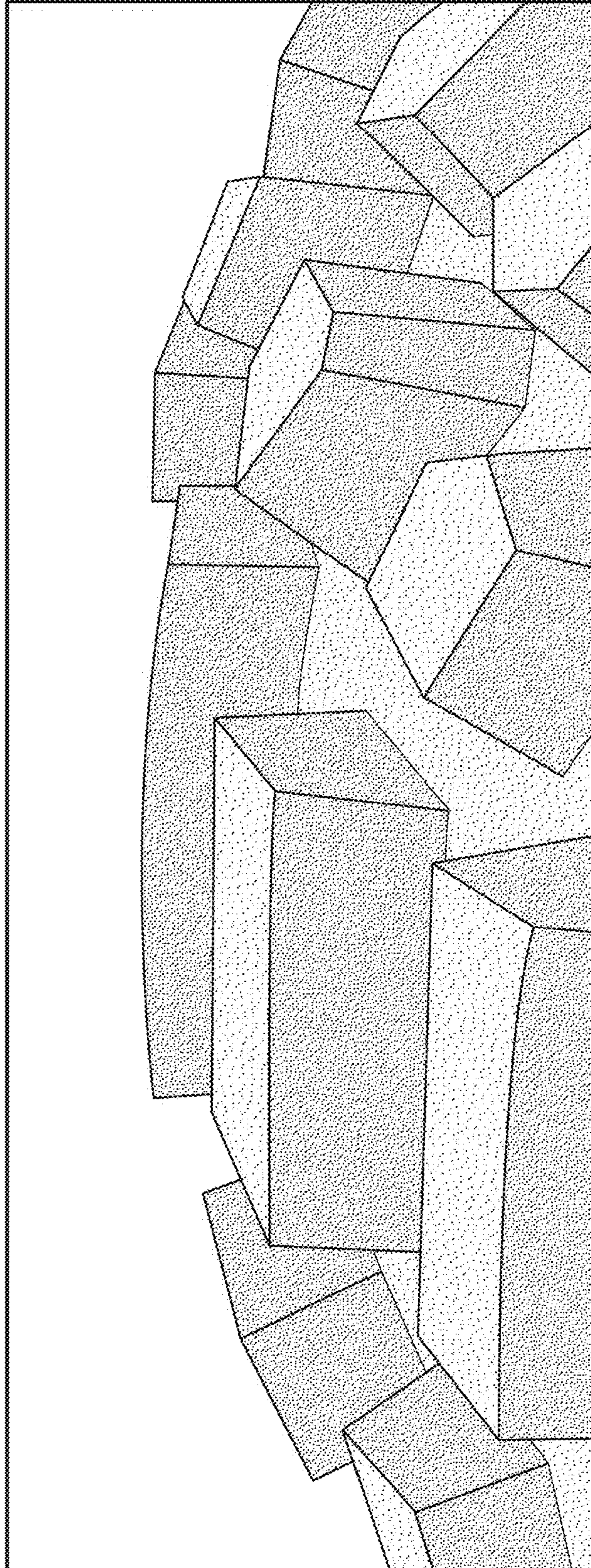

FIG. 5