



US00D845214S

(12) **United States Design Patent** (10) **Patent No.:** **US D845,214 S**
Lucas (45) **Date of Patent:** **** Apr. 9, 2019**

(54) **TIRE TREAD**
(71) Applicant: **COOPER TIRE & RUBBER COMPANY**, Findlay, OH (US)
(72) Inventor: **Andrew J. Lucas**, Chippenham (GB)
(73) Assignee: **COOPER TIRE & RUBBER COMPANY**, Findlay, OH (US)

D750,547 S 3/2016 Fontaine et al.
D778,807 S 2/2017 Otani
D779,412 S 2/2017 Otani
D779,413 S 2/2017 Otani
D782,395 S 3/2017 Vowles
D789,875 S * 6/2017 Itoi D12/535
D792,331 S * 7/2017 Bruschelli D12/535
D808,891 S * 1/2018 Seguy D12/535

(Continued)

FOREIGN PATENT DOCUMENTS

(**) Term: **15 Years**
(21) Appl. No.: **29/619,767**

EM 000488960-0001 5/2006
EM 000488960-0002 5/2006

(Continued)

(22) Filed: **Oct. 2, 2017**
(51) **LOC (11) Cl.** **12-15**
(52) **U.S. Cl.**
USPC **D12/535**
(58) **Field of Classification Search**
USPC D12/533-567
CPC B60C 2200/00; B60C 2200/10
See application file for complete search history.

Primary Examiner — George D. Kirschbaum
Assistant Examiner — Joseph J Kukella
(74) *Attorney, Agent, or Firm* — Fay Sharpe LLP

(57) **CLAIM**

The ornamental design for a tire tread, as shown and described.

DESCRIPTION

(56) **References Cited**

U.S. PATENT DOCUMENTS

D499,374 S 12/2004 Jackson
D522,960 S 6/2006 Matsunami et al.
D555,074 S 11/2007 Zawistowski et al.
D587,645 S 3/2009 Steinbach
D637,139 S 5/2011 Nakamura
D640,964 S 7/2011 Takenaka
D644,166 S 8/2011 Yoshiya
D678,179 S 3/2013 Larregain
D680,056 S 4/2013 Nakagawa
D684,521 S 6/2013 Larregain
D685,721 S 7/2013 Bell et al.
D718,222 S 11/2014 Winkelman et al.
8,881,778 B2 11/2014 Otani
D718,701 S * 12/2014 Isaka D12/535
8,997,808 B2 4/2015 Otani
D748,040 S 1/2016 Lucas
D748,041 S 1/2016 Lucas

FIG. 1 is a perspective view of a tire tread of the present application;
FIG. 2 is a front view thereof;
FIG. 3 is a side view thereof;
FIG. 4 is an enlarged partial, perspective view thereof;
FIG. 5 is an enlarged partial, front view thereof; and,
FIG. 6 is an enlarged partial, side view thereof.
The broken lines and the region between the broken line showings of the inner bead and the sidewall, illustrated in FIGS. 1, 3, 4, and 6, depict subject matter that forms no part of the claimed tire tread design, and are included for the purpose of illustrating the full tire. The tread pattern is understood to repeat throughout the circumference of the tire. The other side is identical to the illustrated side views of FIGS. 3 and 6.

1 Claim, 6 Drawing Sheets

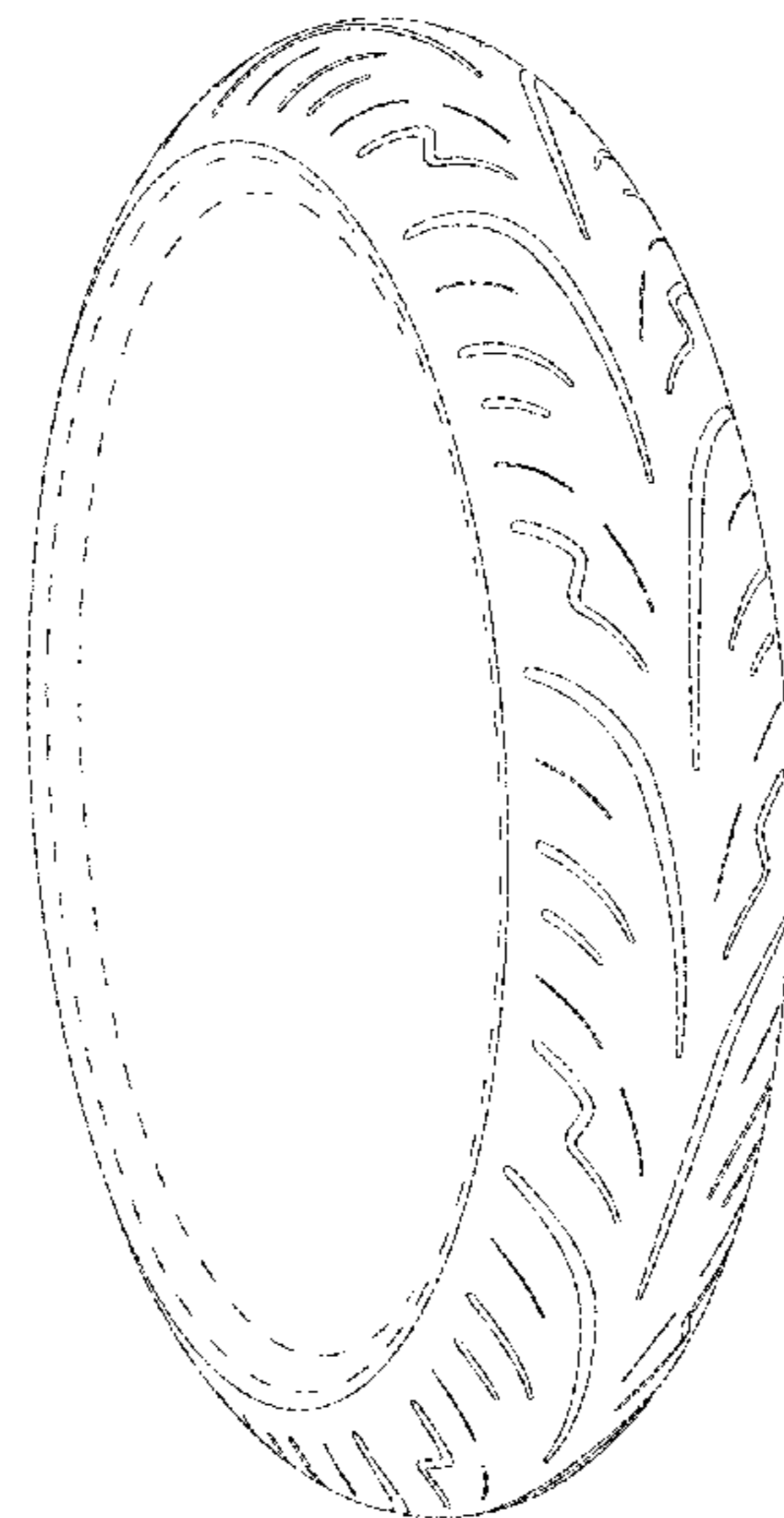

(56)

References Cited

U.S. PATENT DOCUMENTS

D808,892 S * 1/2018 Seguy D12/535
D808,893 S * 1/2018 Seguy D12/535
D810,659 S * 2/2018 Nakamura D12/535
D810,660 S * 2/2018 Nakamura D12/535

FOREIGN PATENT DOCUMENTS

EM 000488960-0003 5/2006
EM 000488960-0004 5/2006
EM 000531009-0002 7/2006
EM 000531009-0003 7/2006
EM 000542246-0025 9/2006
EM 000542246-0026 9/2006
EM 000595541-0001 11/2006
EM 001252571-0001 1/2011
EM 003584044-0001 1/2017
EM 003582501-0001 3/2017
EM 003771757-0010 3/2017
EM 003771757-0011 3/2017
EM 003771757-0012 3/2017

* cited by examiner

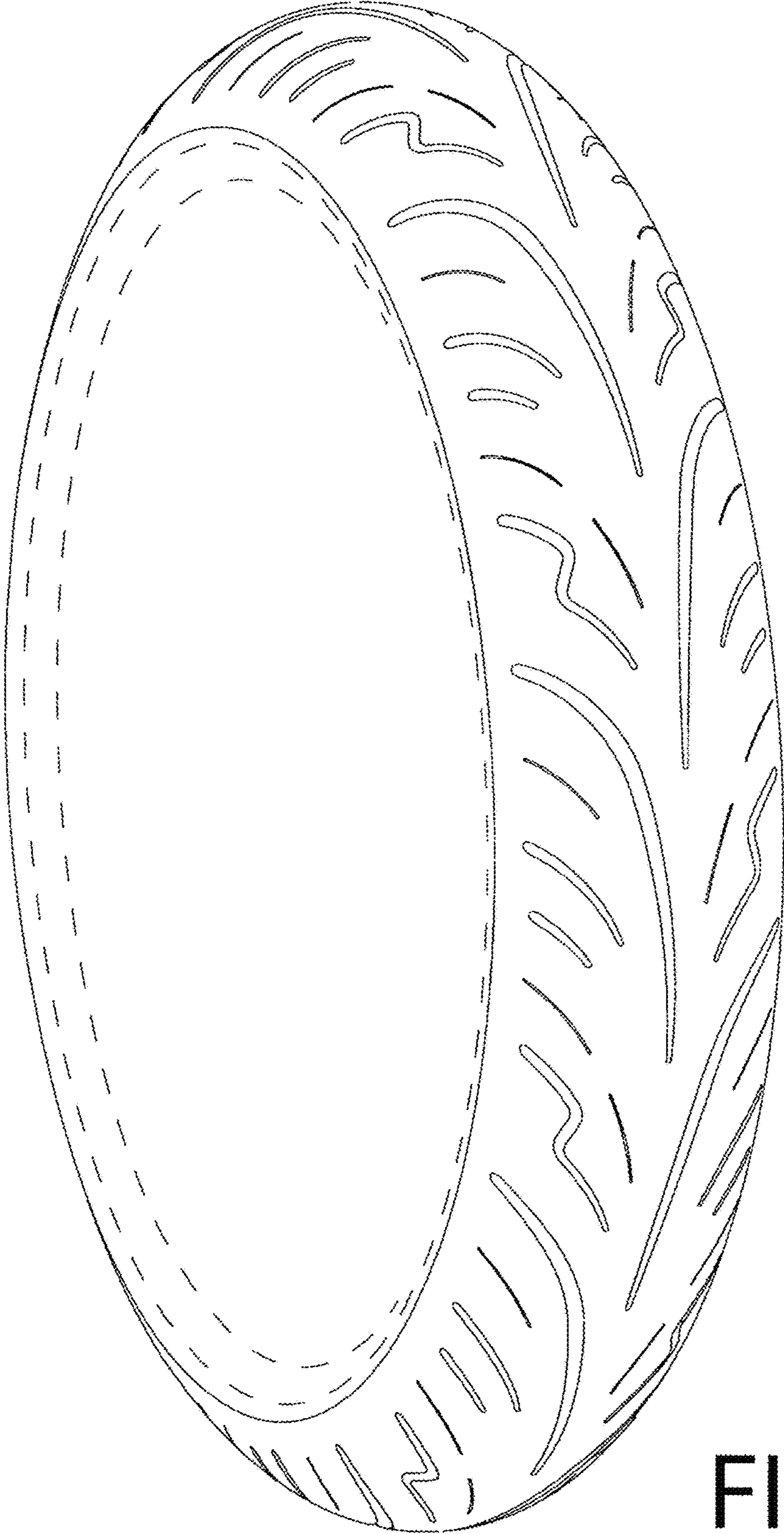

FIG. 1

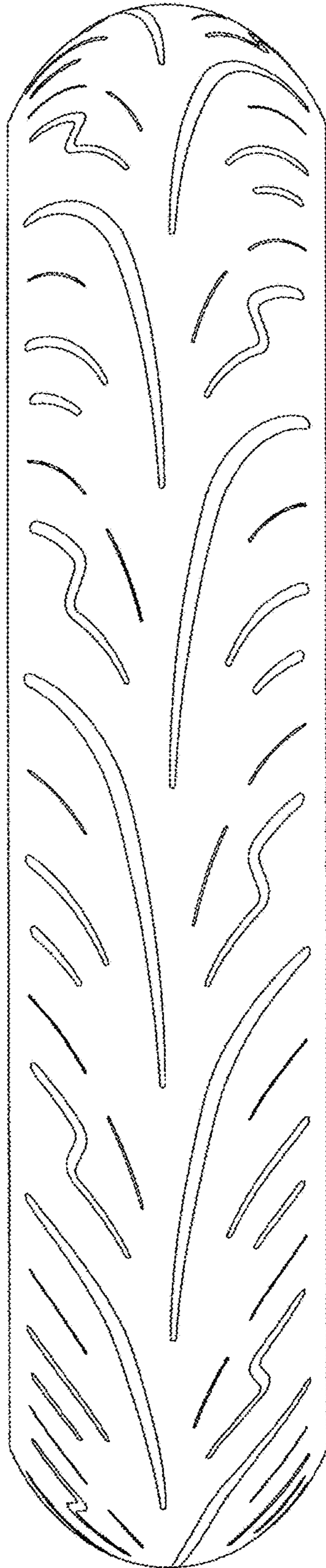

FIG.2

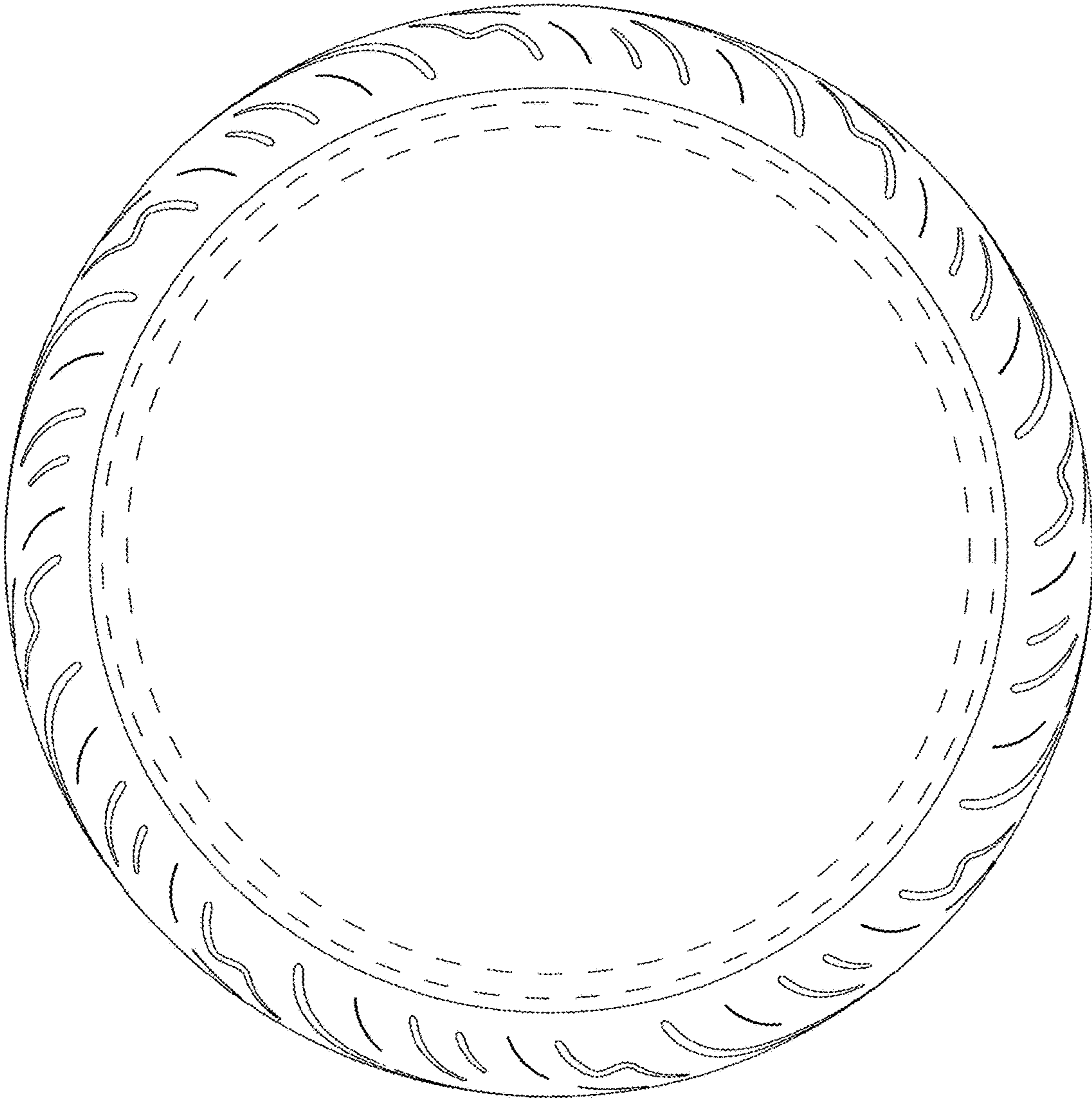

FIG.3



FIG.4

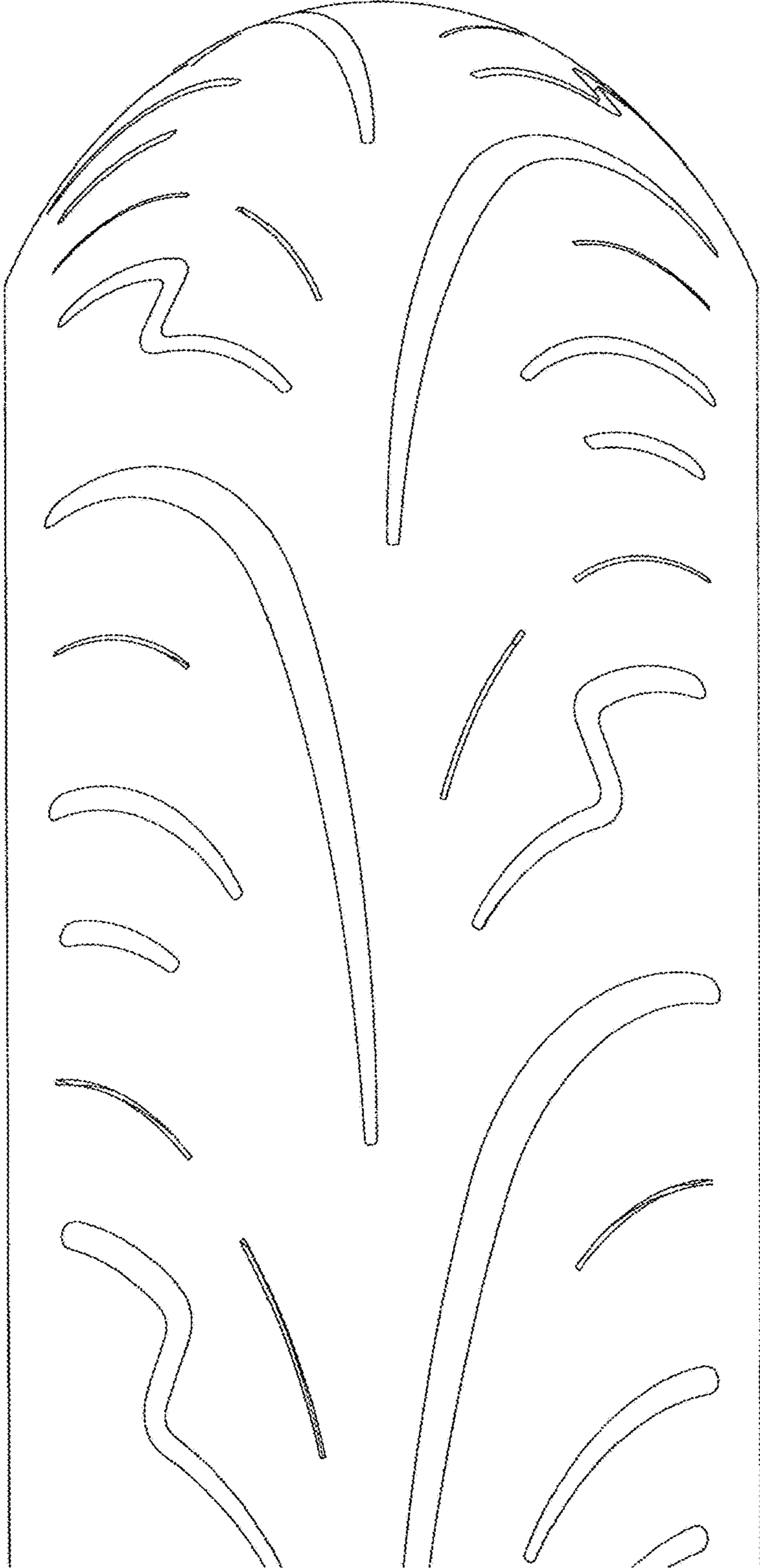

FIG.5

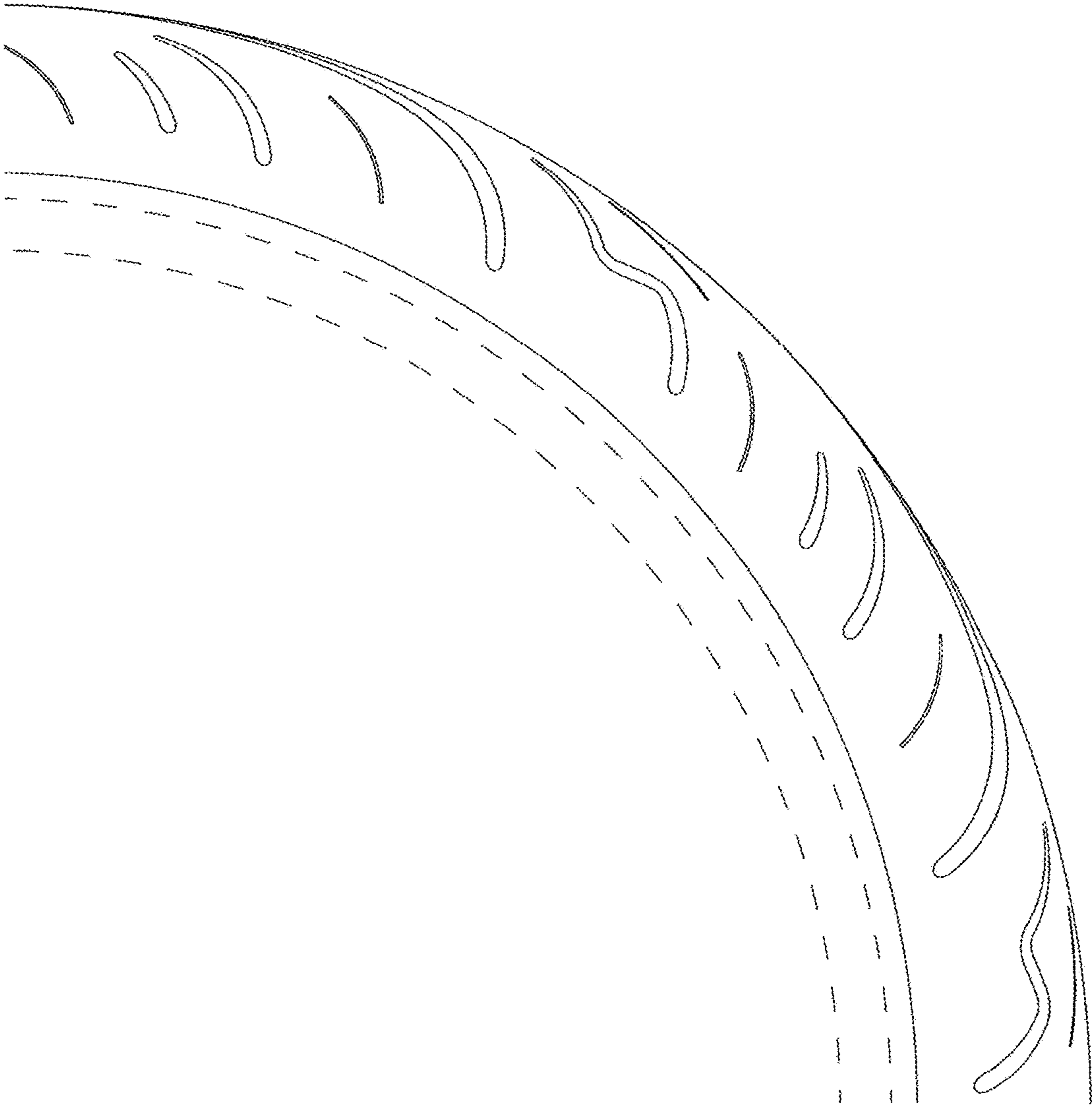

FIG.6