



US00D845212S

(12) **United States Design Patent** (10) **Patent No.:** **US D845,212 S**
Davenport et al. (45) **Date of Patent:** **** Apr. 9, 2019**

(54) **TIRE TREAD**

(71) Applicant: **COOPER TIRE & RUBBER COMPANY**, Findlay, OH (US)

(72) Inventors: **Craig R. Davenport**, Findlay, OH (US); **Patrick J. Bonifas**, Findlay, OH (US)

(73) Assignee: **COOPER TIRE & RUBBER COMPANY**, Findlay, OH (US)

(**) Term: **15 Years**

(21) Appl. No.: **29/634,409**

(22) Filed: **Jan. 22, 2018**

(51) **LOC (11) Cl.** **12-15**

(52) **U.S. Cl.**
USPC **D12/531**

(58) **Field of Classification Search**
USPC D12/500–532
CPC B60C 11/0304
See application file for complete search history.

(56) **References Cited**

U.S. PATENT DOCUMENTS

D432,956 S *	10/2000	Ricquet	D12/521
D559,767 S *	1/2008	Graas	D12/521
D560,595 S *	1/2008	Bindner	D12/521
D597,474 S *	8/2009	Yamakawa	D12/519
D606,002 S *	12/2009	Yamakawa	D12/519
D662,451 S *	6/2012	Schmalix	D12/521
D673,894 S *	1/2013	Hughes	D12/521
D724,005 S *	3/2015	Hughes	D12/515
D735,637 S *	8/2015	Hughes	D12/521
D737,752 S *	9/2015	Shondel	D12/521
D771,549 S *	11/2016	Shondel	D12/521

* cited by examiner

Primary Examiner — George D. Kirschbaum

Assistant Examiner — Joseph J Kukella

(74) *Attorney, Agent, or Firm* — Fay Sharpe LLP

(57) **CLAIM**

The ornamental design for a tire tread, as shown and described.

DESCRIPTION

FIG. 1 is a perspective view of a tire including the tire tread of the present application taken generally from the front and a first side of the tire;

FIG. 2 is a front view thereof;

FIG. 3 is a side view thereof;

FIG. 4 is an enlarged, partial perspective view thereof taken generally from the front and first side of the tire;

FIG. 5 is an enlarged, partial front view thereof; and

FIG. 6 is an enlarged, partial side view of the first side thereof;

FIG. 7 is a perspective view of a tire including the tire tread of the present application taken generally from the front and a second side of the tire;

FIG. 8 is a side view thereof;

FIG. 9 is an enlarged, partial perspective view thereof taken generally from the front and second side of the tire; and,

FIG. 10 is an enlarged, partial side view of the second side thereof.

The broken lines defining the inner beads and shoulders, and the regions between the broken lines defining the first and second sidewalls, depict subject matter that forms no part of the claimed tire tread design, and are included for the purpose of illustrating the full tire. Likewise, the tire interior forms no part of the claim. The tread pattern is understood to repeat throughout the circumference of the tire.

1 Claim, 10 Drawing Sheets

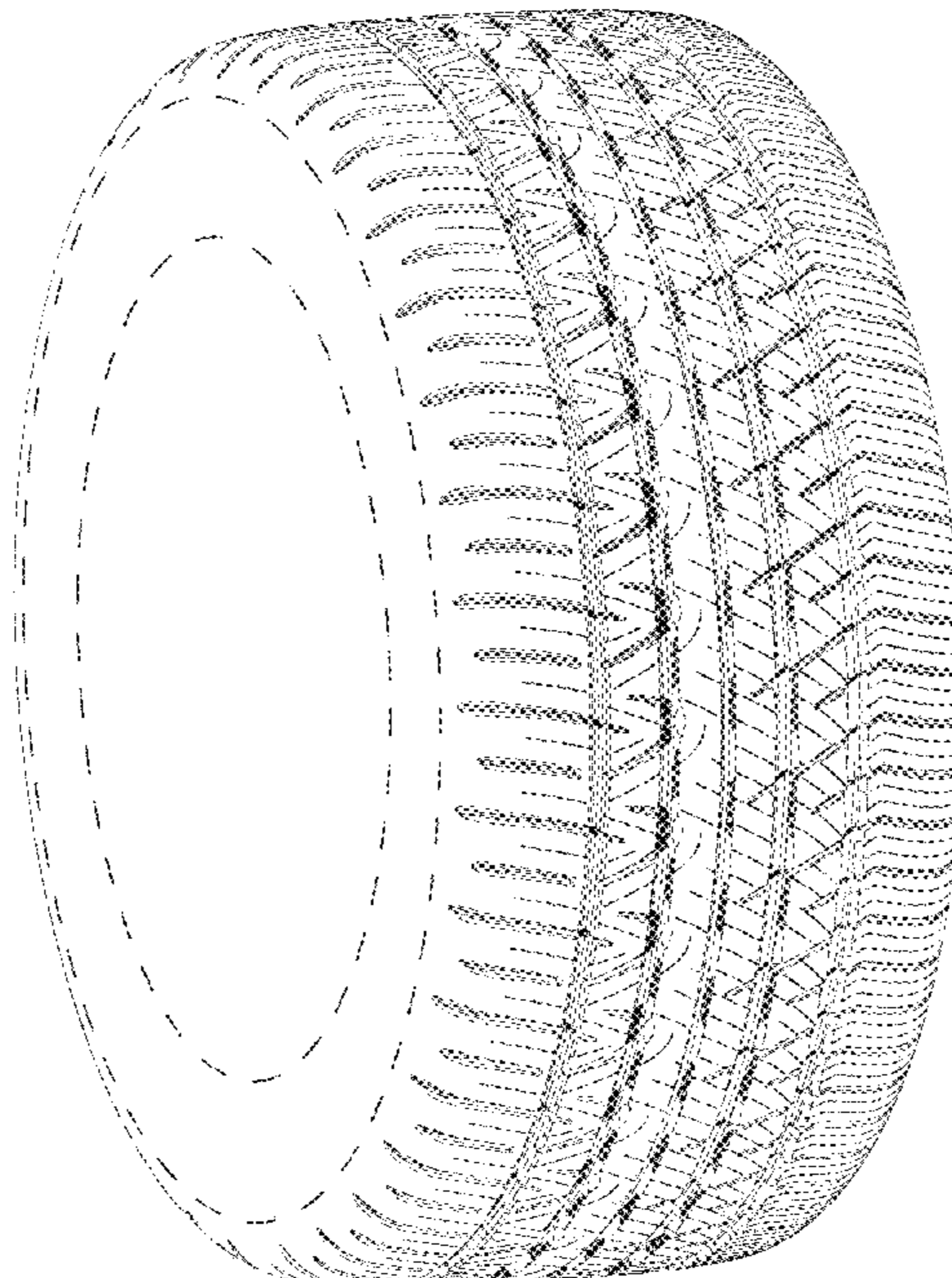

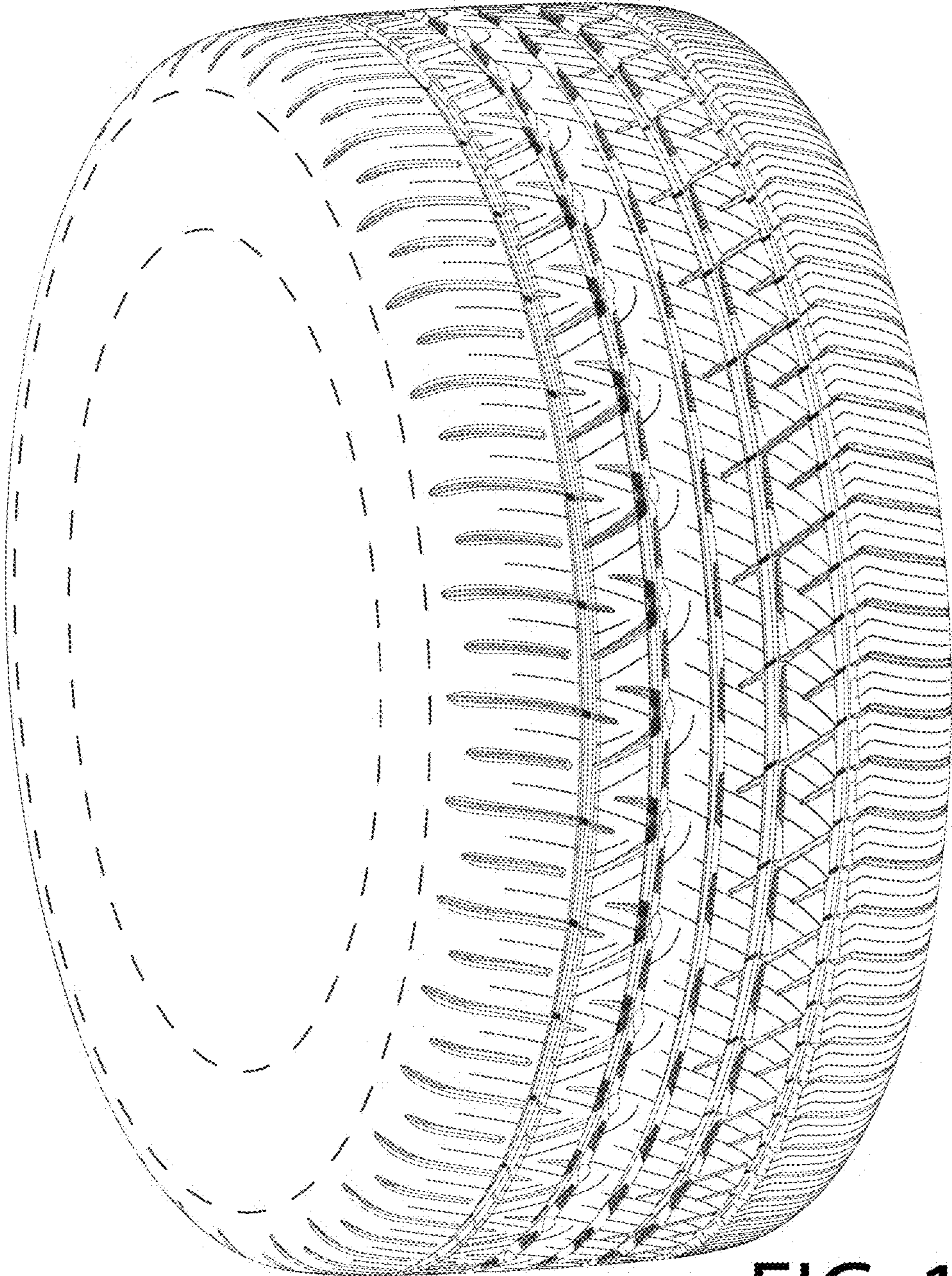

FIG. 1

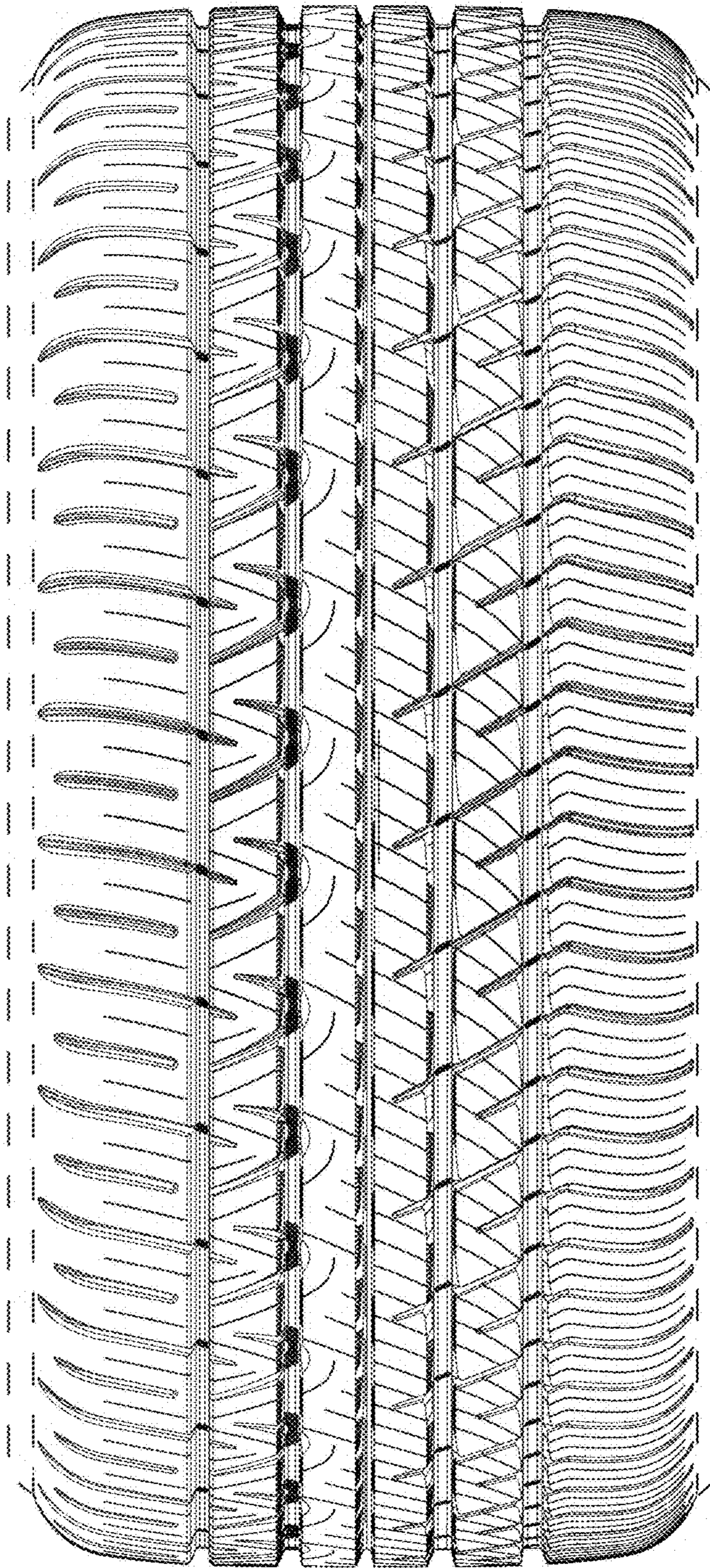

FIG. 2

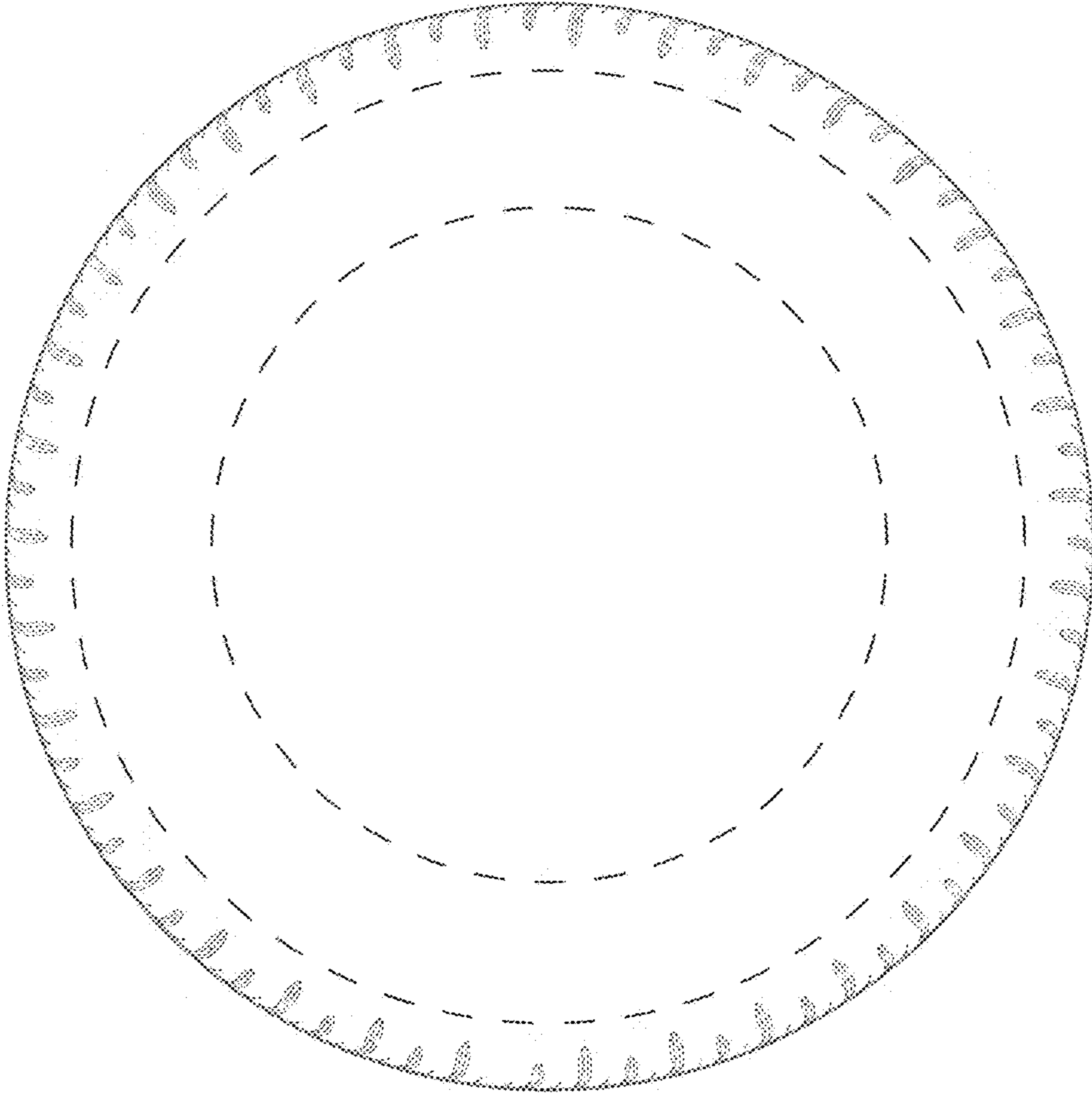

FIG. 3

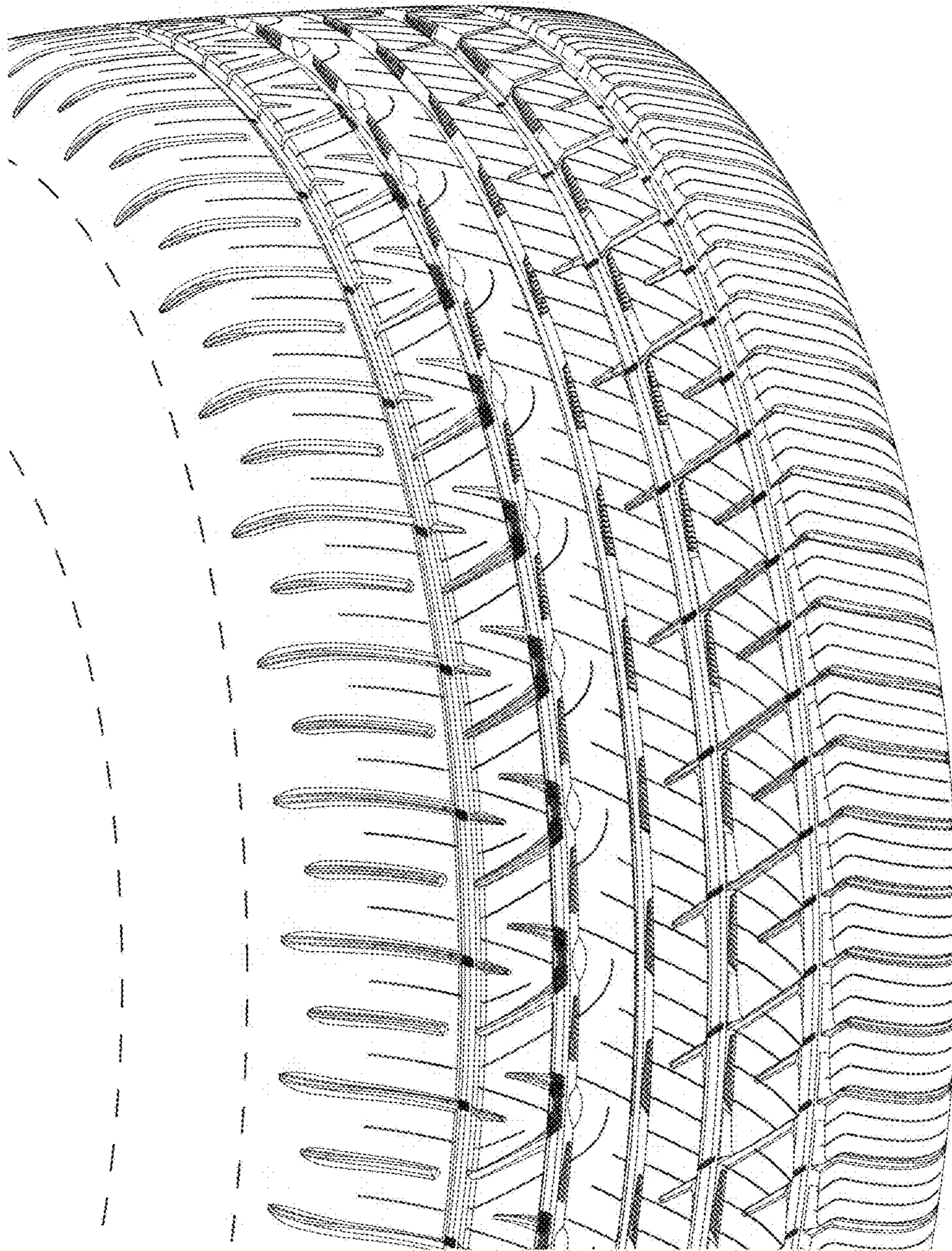

FIG. 4

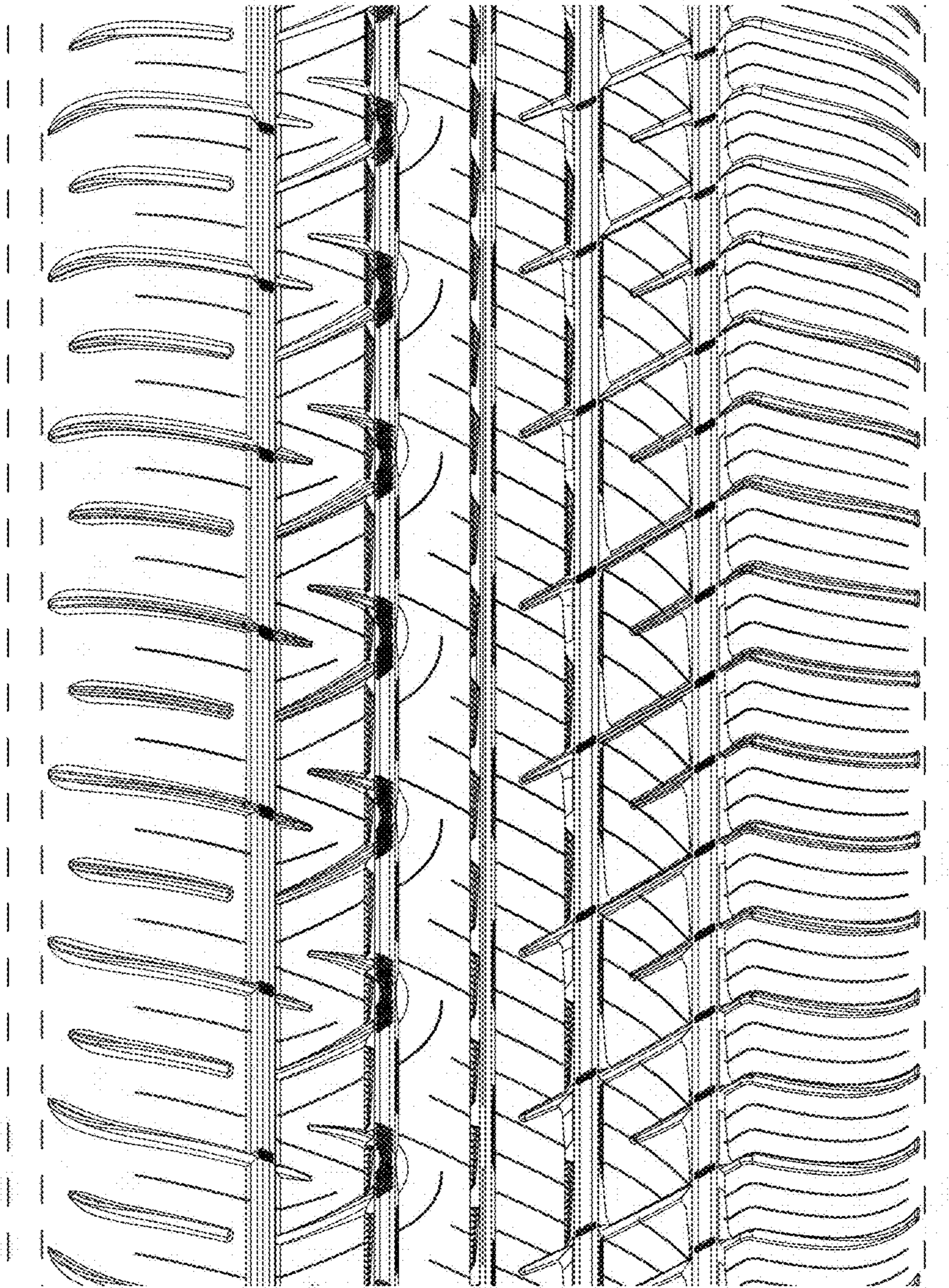

FIG. 5

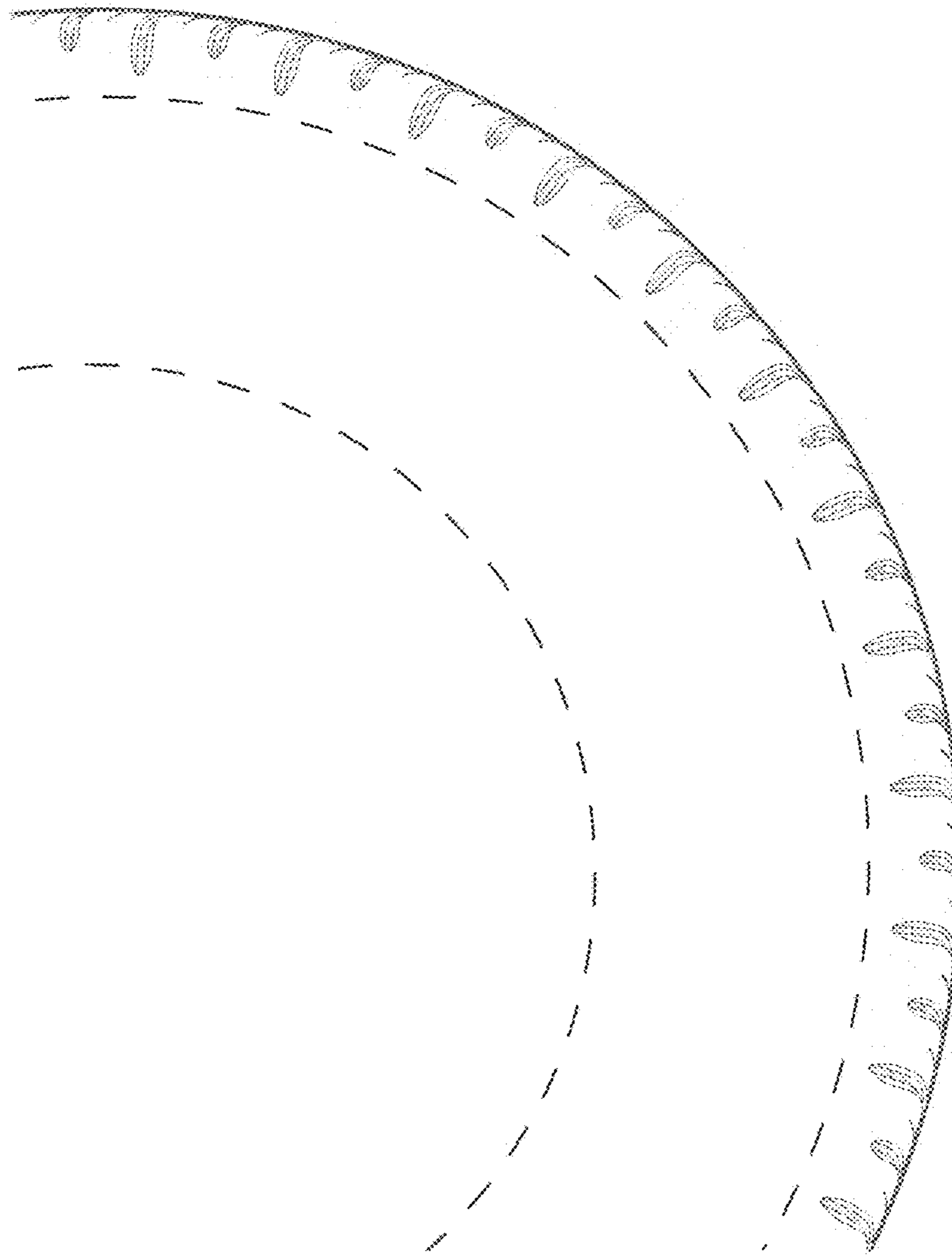

FIG. 6

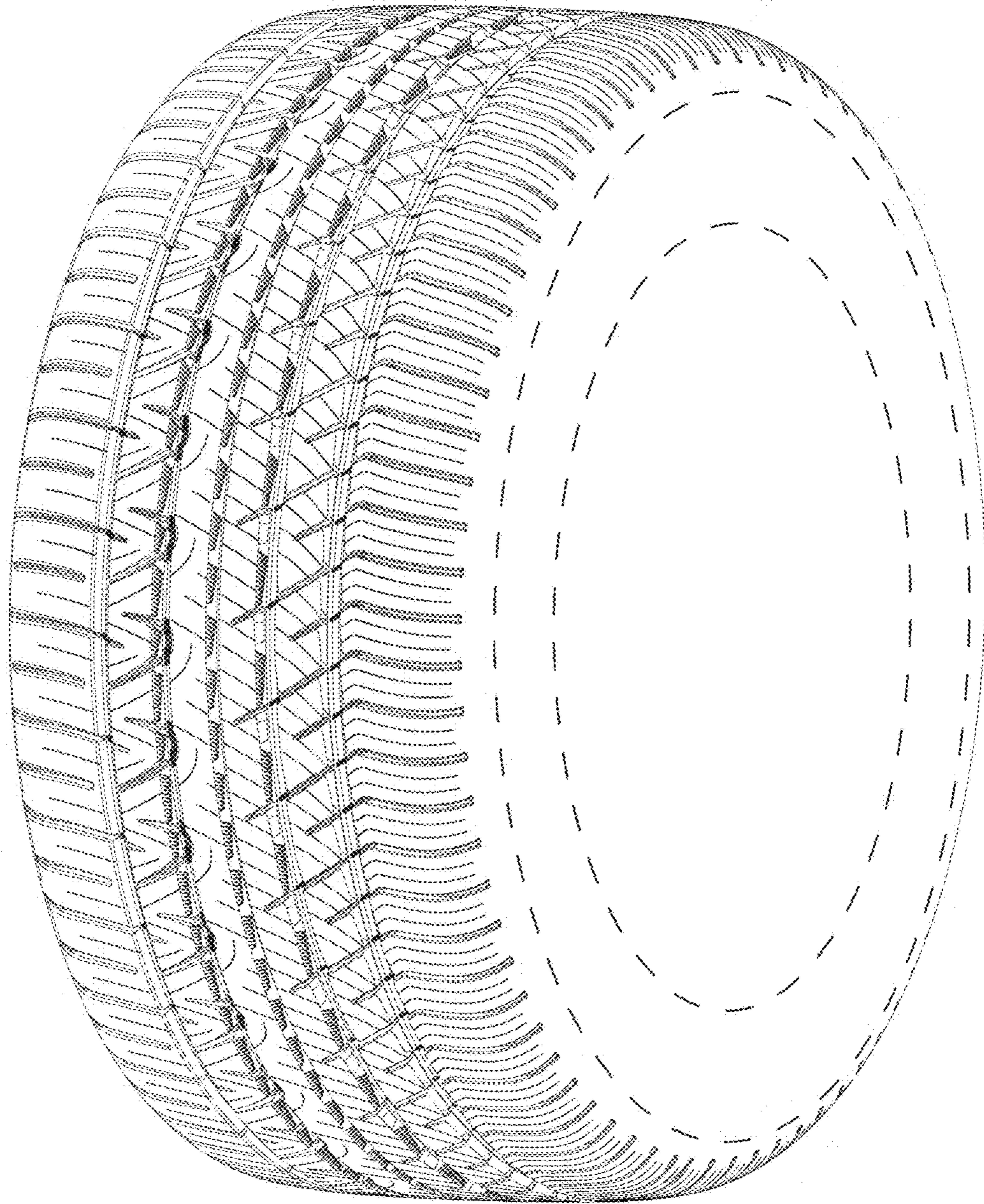

FIG. 7

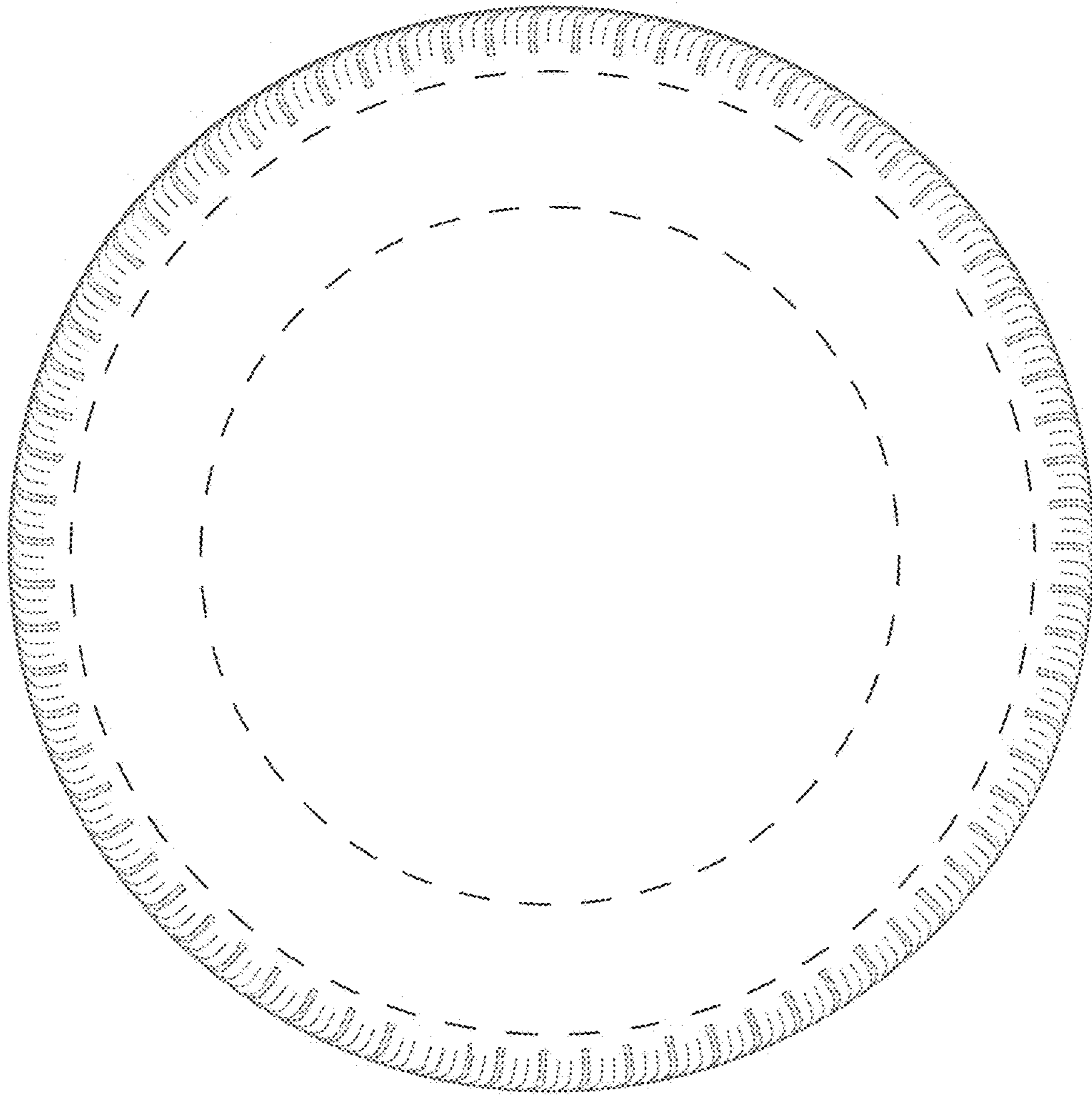

FIG. 8

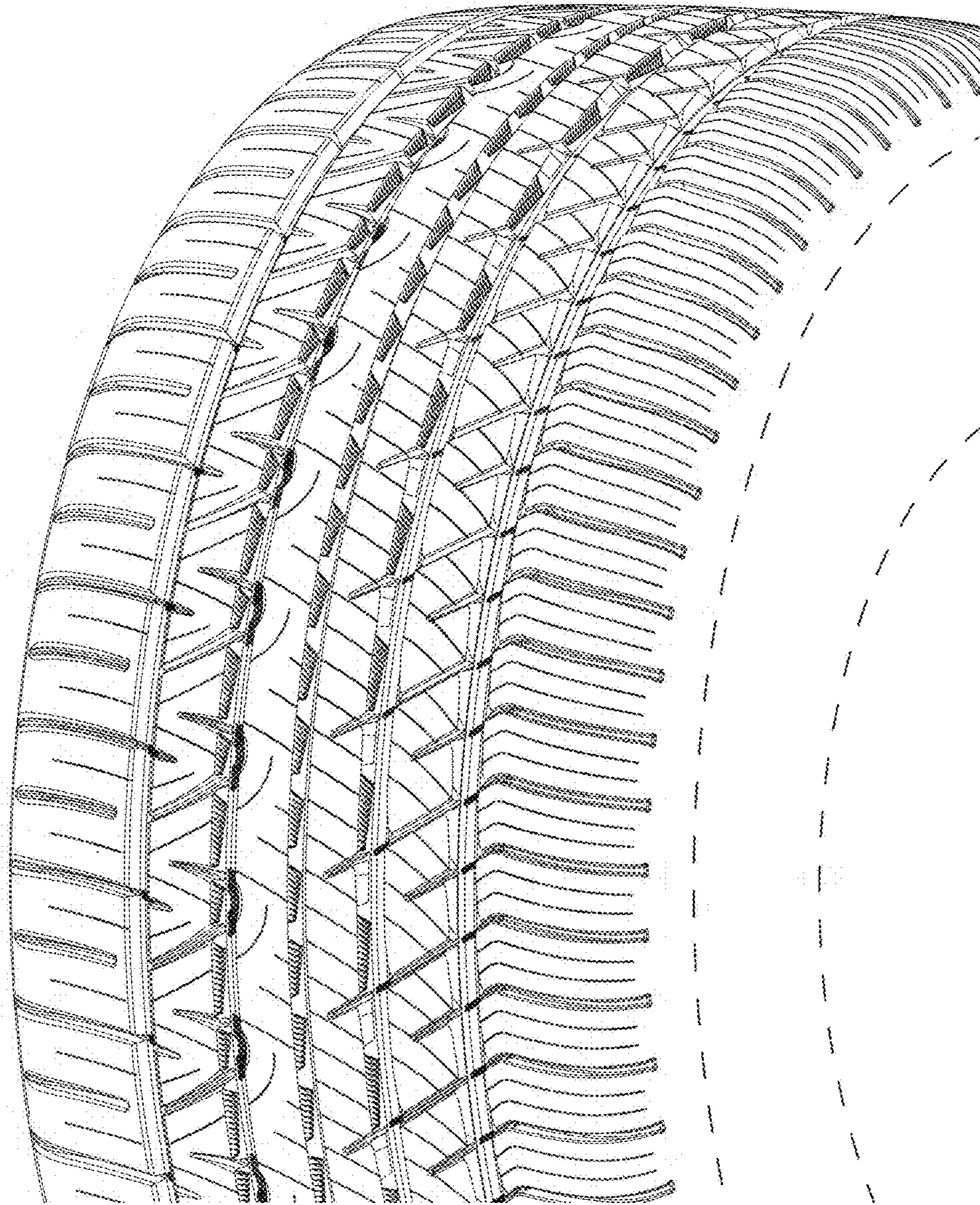

FIG. 9

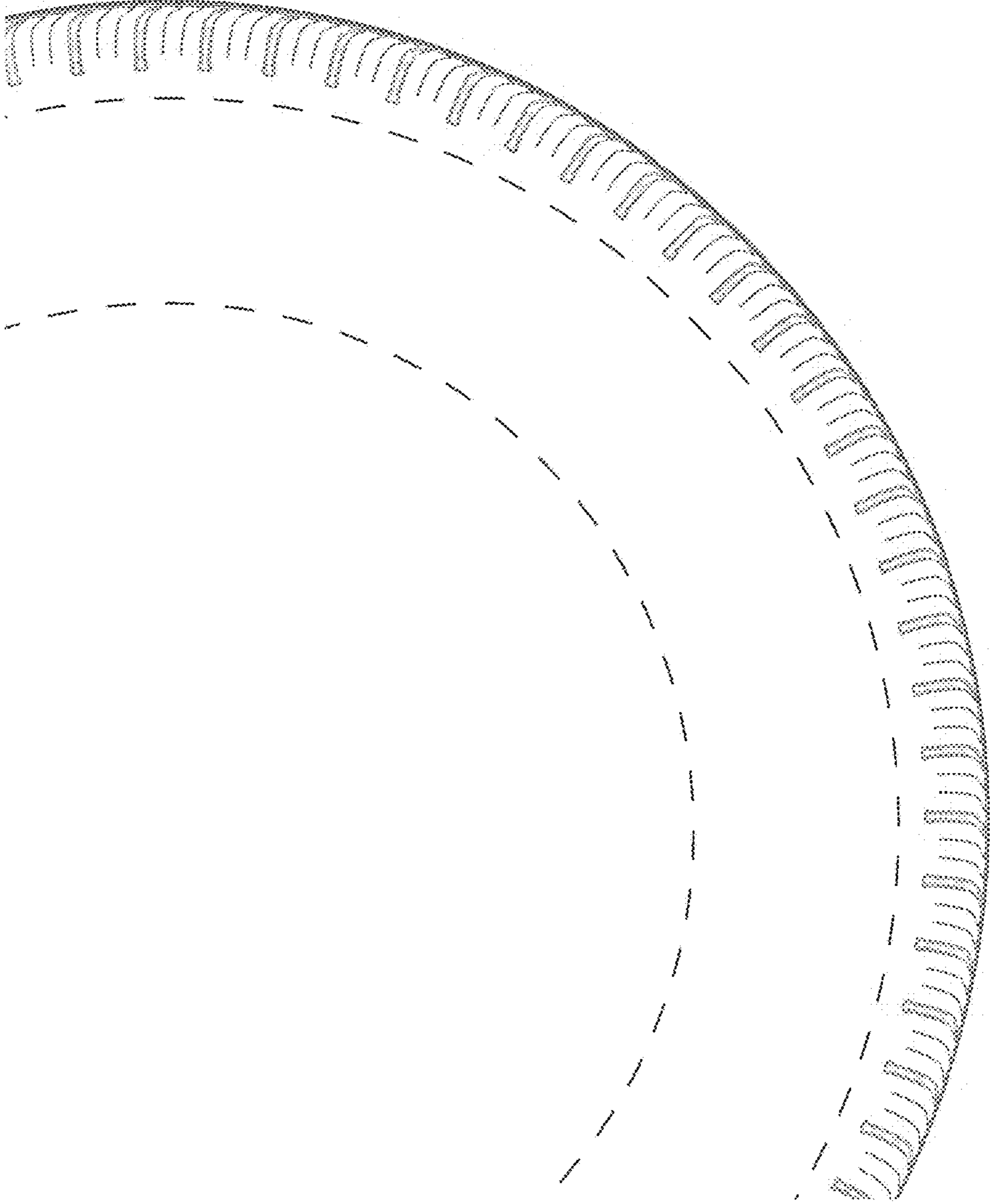

FIG. 10